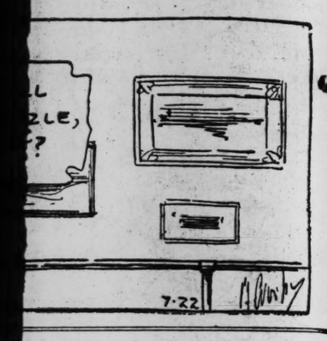
COMIC PAGE
SATURDAY,
JULY 22, 1933.













Classified Advertising
REAL ESTATE . . . . PART 4
HELP, SERVICE . . . PART 5

ST. LOUIS POST-DISPATCH

Sunday Post-Dispatch—68 Pages Today

Section.	Pages	Section.	Pages
First (News)	12	Sixth (Editorial, Automobile, Radio, Drama)	8
Second (Sport)	4	Rotogravure	4
Third (Society)	8	Magazine	8
Fourth (Real Estate)	12	Comics	8
Fifth (Wants)	4		

VOL. 85. No. 321. PART ONE. ST. LOUIS, SUNDAY MORNING, JULY 23, 1933. PAGES 1—12A ★★★★★ PRICE 10 CENTS.

PRICES OF GRAIN ON CHICAGO BOARD ARE PEGGED AT THURSDAY'S CLOSE

Secretary of Agriculture Approves Exchange Plan to Limit Fluctuations After Fixing a Minimum to Be Maintained.

SAYS SPECULATOR CAUSED CRISIS

Stepped in When Man 'Long' 13,000,000 Bushels Was About to Be Sold Out Threatening to Break Market.

By the Associated Press.

WASHINGTON, July 22.—Establishment of minimum prices for trading in wheat, corn and other grains until further notice, were announced late today by Secretary of Agriculture Wallace after the approval by President Roosevelt of a hastily drawn program designed to prevent the further collapse of commodity prices.

Wallace disclosed that a trader, whose identity was kept secret, was "long" 13,000,000 bushels of corn and several million bushels of wheat and other grains when commodity prices began their precipitate decline last week. The trader was caught in the fall of prices and his large holdings occasioned a market crisis, which, in Wallace's opinion, necessitated action to prevent further declines and resort to minimum price-fixing authority for the first time in recent market history.

Terms of Agreement.

He announced that as a result, the Chicago Board of Trade had agreed that when it reopened Monday after being closed Friday and today that it will:

Allow no trading below the closing prices of Thursday.

Restrict fluctuation in any one day to 5 cents a bushel for wheat and for "other grains in proportion."

Both restrictions will remain in force until either they are released entirely or a program of commodity market reforms put into effect.

Other markets, including those at Minneapolis, Kansas City and Duluth, are expected by the Department of Agriculture to take similar action when they reopen, probably Monday.

Conflict on Fluctuations.

A statement by the directors of the Chicago Board of Trade announcing the reopening of trading Monday, beginning one hour later than usual, said: "Effective until further notice, there shall be no trading during any day at prices more than 8 cents per bushel above the average closing price of the preceding business day in wheat and rye, 5 cents in barley and corn and 4 cents in oats." It provided also that there should be no trading in provisions at prices more than 75 cents a hundred pounds above or below the average closing prices of the preceding business day.

When the attention of Chicago board officials was called to Secretary Wallace's statement that fluctuations were limited to 5 cents, they insisted that 8 cents fluctuation for wheat was the correct version, and that the reason for a contrary statement was apparently a misunderstanding at the Department of Agriculture.

Minimum Prices Set.

Closing prices on grain in Chicago Thursday July 20, which are set as the minimum for the opening on Monday are:

Wheat: July 90c; September 91 @92¼c; December 95½@96¼c; May $1@1.01.

Corn: July 46c; September 53@53¼c; December 56½@58c; May 63½@64c.

Oats: July 35c; September 34½@; December 37@37½c; May 41c.

Rye: July 69c; September 67c; December 72¾@73c; May 81½c.

Barley: September 75¾c; December 80¾c.

The disclosure of the position of the "long" trader was made in a statement from the Department of Agriculture which opened:

"An astounding illustration of the result of individual unrestrained speculation as it affects commodity prices has been brought to the attention of the President and the Secretary of Agriculture.

"During the last administration a regulation requiring the reporting of all large grain holdings on the Chicago Board of Trade was rescinded and the regulation was not revived by this administration because it was believed that individual speculators had learned that it was contrary to public policy for

Continued on Page 2, Column 2.

Son of President With His Bride



—Associated Press Photo.

MR. AND MRS. ELLIOTT ROOSEVELT, PHOTOGRAPHED yesterday in Burlington, Ia., where they were married in a sundown ceremony.

CHICAGO HOODLUMS KILL TWO POLICEMEN

Officers Fired on When They Go to Question Young Men in Auto.

By the Associated Press.

CHICAGO, July 22.—Two policemen were fatally wounded tonight by a gang of young hoodlums they sought to question on the West Side. Policeman John Skopek, 34 years old, died on his way to a hospital. His companion, Officer Elmer Ostling, succumbed a short time after arriving here. The slayers escaped.

The officers, according to witnesses, halted a small sedan, in which at least three young men were riding. As the officers walked toward the machine the occupants fired a dozen shots.

Skopek, who is survived by a widow and a young son, was struck in the neck and head. Ostling was also struck several times and lived only an hour after being taken to a hospital.

The neighborhood in which the slaying occurred is about a mile from the West Side saloon which was twice attacked by gunmen who killed one man and wounded three others early this week. William Madden, Chicago hoodlum, was seized in Kansas City Friday by police at the request of Chicago authorities in connection with the saloon shootings.

SHOWERS AND COOLER TONIGHT OR TOMORROW

THE TEMPERATURES.

12 noon	95	7 p. m.	94
1 p. m.	96	8 p. m.	97
2 p. m.	96	9 p. m.	87
3 p. m.	97	10 p. m.	*86
4 p. m.	97	11 p. m.	*85
5 p. m.	96	12 midnight	*84
6 p. m.	95	1 a. m.	*82

*Indicates street reading.

Yesterday's high, 98 (4:10 p. m.); low, 77 (5:30 a. m.)



Official forecast for St. Louis and and vicinity: Increasing cloudiness today, followed by showers and cooler tonight or tomorrow.

Missouri: Increasing cloudiness today, followed by showers and cooler in northwest, and tonight or tomorrow in east and south portions.

Illinois: Increasing cloudiness and continued warm today, followed by showers tonight or tomorrow; cooler tomorrow.

Sunset, 7:21. Sunrise (tomorrow), 4:54.

Stage of the Mississippi at St. Louis, 6.5 feet, a fall of 0.2; at Grafton, Ill., 4.3 feet, a fall of 0.3; the Missouri at St. Charles, 14.6 feet, a rise of 0.3.

This Week's Weather Outlook.

WASHINGTON, July 22.—Weather outlook for the week beginning Monday: for the upper Mississippi and lower Missouri valleys and the northern and central Great Plains—Generally fair, with moderate temperature over northern sections, scattered showers followed by somewhat cooler weather over southern portions first part of week, probably followed by showers again toward end of week.

ELLIOTT ROOSEVELT WEDS TEXAS GIRL

President's Son and Ruth Googins Are Married at Burlington, Ia.

By the Associated Press.

BURLINGTON, Ia., July 22.—Elliott Roosevelt, son of the President of the United States, was married here tonight to Ruth Josephine Googins of Fort Worth, Tex.

The double ring ceremony was read in the rock garden on the river bank estate of Mr. and Mrs. George C. Swiler, uncle and aunt of the bride, by the Rev. Naboth Osborne, retired Congregational minister.

Young Roosevelt's marriage followed by only five days his divorce from Elizabeth Browning Donner at Minden, Nev. It was Miss Googins' first marriage.

The bride wore a long, simply fashioned dress of white georgette, cut full in the skirt, and carried a large bouquet of lilies of the valley. The bridegroom wore white flannel trousers and a camel's hair coat. Neither was attended.

Guests at the wedding included Mr. and Mrs. Albert G. Miller of Chicago, Mr. and Mrs. Fred Moore of Chicago, Mrs. Park Sowden and her son, George, of Palatine Bridge, N. Y., and Mrs. Anna Roosevelt Dall, Mr. and Mrs. George C. Swiler of Burlington, and their sons, Wesley and Hudson; Mrs. J. W. Swiler of Burlington, David Googins and Mary Ruth Googins.

Immediately following the ceremony a supper for 25 persons was served on the lawn.

During the ceremony, a crowd of 500 watched from the street at the rear of the house. Police guarded the estate, allowing only guests and newspaper men inside the grounds. A part of the street was roped off six hours before the wedding, and no automobiles were allowed within a block of the house.

Immediately after the wedding, Mrs. Dall informed newspaper men that the bridegroom had talked with his father, President Roosevelt, by telephone this afternoon. The President gave his approval of the wedding and wished the couple happiness, Mrs. Dall said.

The couple left Burlington by automobile presumably for Fort Madison, Ia., a few hours after the ceremony. They were to board a Santa Fe train there for Fort Worth before continuing on to California.

BODY IN TRUNK SET AFIRE

Discovery Made in Burning Hayfield Near Gary, Ind.

GARY, Ind., July 22. — A trunk containing the body of a man was found in the center of a burning hayfield south of here tonight.

Police authorities who investigated said they learned an automobile had been seen leaving a road near the field a short time before the fire broke out. It was thought the trunk was taken from the car and then set afire. The blaze spread to the dry hay in the field. The body was taken to Lowell, Ind., where an autopsy will be performed.

OCEAN FLYER NOT HEARD FROM

PERNAMBUCO, Brazil, July 22. —The German aviator Wirtschaft, who took off Thursday from Dakar, Senegal, Africa, for a flight to Brazil had not been heard from today and it was feared that he had been lost. A flying boat was sent from Natal to search for him.

FLYING MOLLISONS OVER ATLANTIC ON WAY TO U. S.

Sharp Watch Kept for Famous British Pair at Harbor Grace, Due in New York Tonight.

PLAN ROUND TRIP; TO GO TO BAGDAD

Captain and Amy Johnson, Holders of Many Records, on "Most Venturesome" of Expeditions.

Special to the Post-Dispatch.

HARBOR GRACE, Newfoundland, July 22.—Sharp watch was kept all along the North Atlantic coastline tonight for The Seafarer, in which James A. Mollison and his wife, Amy Johnson, were speeding across the ocean on an attempted non-stop flight from Wales to New York.

The flyers were expected to pass over this vicinity within a few hours after midnight. They were last sighted over Fastnet Rock, Irish Free State.

By the Associated Press.

PENDINE, Wales, July 22.—Capt. James A. Mollison and his wife, Amy Johnson, both noted distance flyers, took off from here at 11 a. m. today (5 a. m. St. Louis time) to fly across the Atlantic to New York.

In contrast to stormy weather that caused their plane, the two-motored Seafarer, to crash on the first takeoff attempt June 8, the weather was favorable as the plane took the air.

They planned to reach New York tomorrow night, tnen after a short rest, fly back across the Atlantic to try to set a new long distance record, heading generally for Bagdad.

Capt. Mollison, who made the first solo East-to-West flight over the Atlantic last August, watched the final arrangements being made and saw to it that everything was shipshape.

His wife, who last November set a London-to-Capetown record, jumped into the cockpit beside her husband at the dual controls. She wore white overalls.

"Now for the greatest adventure of my life," she exclaimed.

There was very little wind as Mollison opened the throttle and began the run along the beach for the takeoff.

There was a burst of cheering from the crowd as the Seafarer took off. After reaching a height of 200 feet, Mollison swung its nose toward the open Atlantic and the Mollisons were off for New York.

The Mollisons had waited more than a month on the weather. This was the first time they have flown together in quest of a record. They were married last July 29. He is 28 years old, she is 24.

They seek three records—the first Great Britain-to-New York flight; the first two-way crossing of the Atlantic, and a new non-stop, straight-line mark.

Their plane, the Seafarer, is a flying gas tank, every available inch having been made into a fuel container.

Mollison was not particularly pleased with the weather prospects.

"The weather is reasonably, but not particularly good," he declared, "but it is good enough for us to take the chance."

"For the first 800 miles the weather will be foggy in patches, and there will be a certain amount of drizzle. But it's good to get the worst part over at first. After that we shall run into nice flying.

"If all goes well, we expect to be in New York by 10 o'clock tomorrow night. We are taking on 400 gallons of gasoline, which will give us a margin of something like 800 miles."

Most Venturesome of All Flights for Mollisons.

By the Associated Press.

NEW YORK, July 22.—Capt. James Mollison and his 24-year-old wife, Amy, have each a number of distance flights to their credit, but the one on which they embarked today—Wales to New York and thence to Bagdad—is the most venturesome either has attempted.

Mollison, a Scotsman, made the first Westward one-man flight across the North Atlantic last August, landing his "flying gasoline can" in a New Brunswick pasture 30 hours, 10 minutes after he left Port Marnock, Ireland.

The 28-year-old pilot made the trip three weeks after his marriage to Amy Johnson, who for years had been flying all over the British Empire. From New Brunswick he came on to New York. Of-

Continued on Page 3, Column 3.

POST LANDS IN NEW YORK COMPLETING WORLD FLIGHT IN LESS THAN EIGHT DAYS

CULBERTSON'S TEAM WINS OVER BRITISH BY 10,900 POINTS

Schwab Bridge Cup Goes to Americans After Six-Day Play.

By the Associated Press.

LONDON, July 22.—Ely Culbertson and his three associates of the American team won the Charles M. Schwab cup tonight by defeating the British combination in the international contract bridge match with a lead of 10,900 points in 300 boards.

The American four—Culbertson, Mrs. Culbertson, Theodore A. Lightner and Michael T. Gottlieb—came from behind shortly before the mid-point of the six days' play and scored heavily with aggressive yet precise bidding.

The playing was in two soundproof, glass-walled rooms and was witnessed by a thousand or more spectators who were assisted by a large electrical scoreboard.

The total scores as the match was concluded late tonight were: Americans, 104,080; British, 93,180.

Col. H. M. Beasley captained the British players who were, besides himself, Sir Guy Domville, George Morris, T. V. Tabbush and several occasional substitutes.

"The Americans won not because they were more intelligent or scientific, but because they had the luciker swings and more experience in teamwork," Culbertson said after the finish.

"The largest part of our lead came from more precise slam bidding due to our four and five no-trump method and the better psychological adaptation of our team.

"We had the most thrilling and hardest battle of our experience."

SEVEN NAZI OPPONENTS GET THE DEATH PENALTY

Sentences Imposed on Communists as Goering Virtually Proclaims Martial Law.

By the Associated Press.

BERLIN, July 22.—Seven political death sentences in Cologne came on the heels today of Premier Hermann Goering's virtual declaration of martial law in Prussia to testify that the National Socialist government is determined ruthlessly to stamp out all opposition.

Echoes of this drastic policy came also from Hamburg and Thuringia and elsewhere, emphasizing its comprehensive and co-ordinated character.

At Cologne seven Communists were condemned to death after conviction of connection with the shooting of two Storm Troopers. Only three of the seven were directly charged with the shooting, the others being accused of assisting or inciting.

PRESIDENT TAKES ANOTHER OVERNIGHT CRUISE ON POTOMAC

Accompanied by Small Party and Says He Expects No Visitors From Washington.

WASHINGTON, July 22.— The President left the heat of the Capitol late this afternoon for his customary overnight cruise down the Potomac River.

He was accompanied by one of the smallest parties since he began the voyages on the yacht, Sequoia. It consisted of Warren Delano Robbins, Minister to Canada, Mrs. Robbins and Miss Marguerite Lehand.

Mr. Roosevelt said he intended to devote the trip principally to rest. He also made it known that he expected no visitors from Washington before his return tomorrow afternoon.

The chief executive may do a good bit of work on his speech for Monday night. His subject has not been announced but he is expected to make a strong plea for nation-wide support of the intensive campaign to raise mass purchasing power.

FAILS TO PAY $6000; JAILED

Woman Threw Stick That Destroyed Boy's Eye.

By the Associated Press.

CHICAGO, July 22.—Because she failed to pay $6000 damages to a youth whose eye she knocked out in a burst of anger, Mrs. Eleanor Walters, 38, was sent to jail today. She will be imprisoned until the debt is paid, the Judge indicated, or until she works it out. At the rate of $1 a day she can settle it in something like 17 or 18 years.

The boy, whose attorney had Mrs. Walters jailed, is 14-year-old Daniel Carey. According to evidence at the trial, Daniel was playing in the Walters back yard when Mrs. Walters, annoyed, broke a length of wood from a crib and hurled it at him. The blow destroyed sight in one eye.

JOHNSON OFFERS COMPROMISE CODE TO SHIPBUILDERS

Seeks Agreement Before Naval Bids Are Opened Wednesday — Men Approve, Employers Balk.

OIL MEN OFFER SEPARATE PLANS

Emergency Committee Representing Most of Industry, and Independents to Be Heard Tomorrow.

By the Associated Press.

WASHINGTON, July 22.—Gov. Hugh S. Johnson, administrator of the National Industrial Recovery Act, today submitted to leaders of the shipbuilding industry a compromise proposal providing for a 32-hour work week.

Johnson presented his proposal after efforts to effect a compromise between shipyard management and labor proved fruitless.

The shipbuilders throughout a three-day hearing held out for a 40-hour week and minimum wages of 35 cents an hour in the South and 40 in the North, while labor insisted on a 30-hour week and a minimum wage of $25 weekly.

With opening of bids on the Navy's hugh building program scheduled for Wednesday, Johnson summoned employers and employes to his office today, heard their arguments, stated his own proposition, and gave them four hours to deliberate on it. When they returned the shipbuilders presented vigorous resistance to the proposal and the meeting recessed until tomorrow afternoon to give Homer L. Ferguson, president of the Newport News Shipbuilding & Drydock Co., opportunity to fly here from Norfolk to present the shipbuilders' case. Labor accepted Johnson's compromise.

Oil Men Name Committee.

Leaders of the oil industry chose their governing committee to function under the national industrial recovery law with four of the eight members representing the major companies and four the independents.

In selecting an executive committee, members of the emergency national committee on the petroleum industry ignored the Standard Oil Co. of New Jersey and the Standard Oil Co. of Indiana, two of the world's largest oil companies.

Axtell J. Byles, president of the American Petroleum Institute, was elected chairman of the executive committee the members of which were chosen as follows: K. R. Kingsbury, Standard Oil Co. of California, San Francisco; Harry F. Sinclair, Consolidated Oil Corporation, New York; W. T. Holliday, Standard Oil Co. of Ohio, Cleveland; E. B. Reeser, Barnsdall Oil Co., Tulsa, Ok.; Wirt Franklin, president Independent Petroleum Association, Oklahoma City, Ok.; R. T. Zook, Bradford, Pa.; Howard Bennette, Western Petroleum Refiners' Association, Tulsa, Ok.; B. L. Majewski, Illinois Petroleum Marketers' Association, Chicago.

Three persons designated by Gen. Johnson, will serve with this committee in regulating the petroleum industry under plans for the proposed oil trade practice code.

The emergency Committee voted to apply the 40-hour week to all retail outlets including agencies that handle oil products as a side line.

The committee, preparatory to the opening of hearings Monday before Johnson, also approved Federal price regulation and licensing. It approved also a recommendation that the so-called lease and agency practice under which retail agencies are required to handle exclusively the products of one refiner, distributor, wholesaler or jobber, be prohibited.

The Emergency Committee of 54 members was chosen by representatives of about 90 per cent of the oil industry at a recent session in Chicago at which the code was formulated. None of the committee's decisions changed the code, but were votes to recommend to Johnson that the plan be revised in accordance with the committee's action.

While the Emergency Committee

Continued on Page 2, Column 2.

Completes World Flight



WILEY POST
(The flyer lost the sight of one eye in an oil field accident some years ago.)

VOLUNTEER CODE BRINGS FLOOD OF PRAISE AND BLAME

Southern Group Wants Wage Differential—Others Pledge Support and Applaud Plan.

By PAUL Y. ANDERSON,
A Staff Correspondent of the Post-Dispatch.

WASHINGTON, July 22.—Thousands of telegrams poured into the White House and the National Recovery Administration today, in response to the President's proclamation of a blanket agreement fixing minimum wages and maximum hours for all industry not under individual codes. The messages hit every note in the scale from disgruntlement to pure panegyric.

E. H. Crutchfield, president of the Petersburg (Va.) Chamber of Commerce, pronounced the President's action "the smartest and most constructive piece of business ever advanced in the interest of American industry," but Paul L. Martin, president of the Omaha Chamber, suggested that the President also appeal to labor to avoid "strikes and other forms of violence."

H. C. Bucholz of Mount Clemens, Mich., wired that the whole thing was a mistake, that it "puts the cart before the horse," that what the country needs is "an American consumer plan," and that the administration had erred in planning production before planning consumption. He did not identify himself except by name.

On Behalf of Railway Men.

A much more serious note was struck in a telegram from George M. Harrison, saying that 700,000 railway employes were out of work, and expressing a hope that the railroads would be included under the blanket agreement. There is some doubt on that point, since Interstate Commerce Commissioner Eastman has been designated by the President to work out the railway problem.

A Dr. Alphonse N. Moufang of Johnstown, Pa., who apparently does not get the general idea, wired that "artificial price stimulation is folly in face of overwhelming number of people out of work." Administrator Johnson has repeatedly warned that prices must not be advanced until wages and jobs have been increased.

David Stern, publisher of the Philadelphia Record and the Camden (N. J.) Courier-Post, telegraphed his intention of signing the agreement as soon as possible, but called up later in some anxiety to say he had forgotten that he had just signed a contract with his printers at $1 an hour for a 48-hour week. He was assured that existing contracts are not impaired by the agreement.

Another pets that railway workers be brought under the code came from J. G. Luhrsen, president of the American Train Dispatchers'

Continued on Page 3, Column 2.

SLASHES 21 HOURS FROM OLD RECORD

He Arrives at the Floyd Bennett Field an Hour Before He Is Expected but Is Greeted by an Enthusiastic Crowd.

RUSHED QUICKLY TO HIS HOTEL

Makes Final 2100-Mile Leg From Edmonton, Alta., Without Stop — Official Reception Is Planned for Wednesday.

By the Associated Press.

NEW YORK, July 22. — Wiley Post landed at Floyd Bennett Field in Brooklyn just before 11 o'clock tonight (Eastern standard time), completing his flight around the world in less than eight days for a new record for such performance.

The record he made with Harold Gatty in 1931 in the same plane was eight days, 15 hours and 51 minutes.

Tonight he had made it in seven days, 18 hours and 50 minutes.

Thus he broke the former record by 21 hours and 1 minute.

His appearance, almost an hour earlier than he had been anticipated, was so sudden that the huge throng was startled.

The flyer was not seen until he came down almost in the center of the field. He landed from the north, taxied his plane to the end of the field and around to the front of the Administration Building.

Non Stop from Edmonton.

Mrs. Post was in the crowd that had been waiting at the field since early evening for the Oklahoma flyer, who reached here after a 2100-mile non-stop trip from Edmonton, Alberta.

Major J. Nelson Kelly, superintendent of the field, who recorded Post's takeoff at 4:10 a. m. (eastern standard time) last Saturday, clocked his return officially at 10:59:30 p. m.

Post's official elapsed time therefore was 186 hours, 49½ minutes for his journey of about 15,400 miles.

As Post taxied along, the crowd became frenzied. About 2000 persons broke through the lines of policemen and pushed toward the Winnie Mae's spinning propeller. Post was forced to stall his motor to prevent possible injury to them.

The flyer did not climb from his ship immediately. It was pushed up the taxi strip to the administration building with him still in the cockpit.

Last Leg at Fast Rate.

Post had flown from Edmonton with phenomenal speed. He had left there at 9:41 a. m., coming southeast across Canada and thence back into the United States.

Post covered the 2100 miles from Edmonton in 13 hours, 18 minutes, at an average speed of 2.63 miles a minute.

The enthusiasm of the crowd for the 34-year-old aviator's achievement exceeded anything ever seen at the field, attendants said.

Photographers pressed around the purple and white monoplane to take pictures while Post still was in his seat.

As the deafening cheers continued unabated Post rose and waved a couple of times, then slumped back into his seat. Apparently he was close to exhaustion.

Post's first request when he came to a stop was for an eye-patch. An ambulance surgeon made one for him.

Doesn't Talk at Field.

After several minutes Post was pulled from the cockpit by Lee Trenholm, his representative, and a policeman. He was taken immediately to an automobile and there was no opportunity for anyone to speak to him.

He was wearing a blue shirt and

Continued on Page 3, Column 3.

ROOSEVELT PUTS BACK-TO-THE-LAND PLAN IN OPERATION

Sets Up Organization for the Use of $25,000,000 of Public Works Funds to Finance Movement.

DESIGNED TO AID JOBLESS IN CITIES

President Also Approves Most of Recommendations Submitted to Him for Regional Advisers.

By the Associated Press.

WASHINGTON, July 22.—President Roosevelt set up the organization today for using $25,000,000 of public works funds to finance a "back to the land" movement by which it is proposed to put urban unemployed on small farms where they can grow their own food.

The President also sought to quicken the distribution of the remainder of the $3,300,000,000 fund by approving most of the recommendations submitted to him by Secretary of the Interior Ickes for regional and State advisers through whom local construction projects will be financed.

Another $20,000,000 of the public works fund was set aside by the President to purchase forest lands, much of it in the South, for winter quarters for the Civilian Conservation Corps.

At the same time, the Public Works Administration announced approval of plans for spending $26,927,197 on roads in Minnesota, Arkansas and North Carolina.

Homesteading Conference Called.

The President directed Secretary Ickes to administer the $25,000,000 specifically set aside by Congress for "aiding the redistribution of over-balanced population in industrial centers" through subsistence homesteads.

Ickes immediately called a conference for next Wednesday of those interested in the project to work out plans for putting it into effect.

Although sponsors of the idea contended it was the ideal solution of the unemployment problem, there was a great diversity of thought as to the manner in which it should be carried out.

Some proposed that the unemployed should be placed on farm lands large enough to raise their own crops, but not to engage in commercial farming and thus add to the agricultural surplus.

Advisers Not Yet Announced.

This, however, would hardly make it possible for the unemployed to repay the Government loans, as contemplated in the act. The law provided that the money should be used as a revolving fund which would permit its use again after being repaid.

President Roosevelt went over with Ickes, his Public Works Administrator, the latter's recommendations for State and regional advisers, approving most of them. They will not be announced, however, until the entire list is finally approved some time next week.

Ten regional advisers and advisory committees for each State will be named to make recommendations to Washington on the State and local governmental projects proposed as part of the public works program.

About half of the works fund has been set aside for these projects, but its distribution held up pending the setting up of the local advisory committees.

The Latest Road Plan.

The road plans approved today made a total of 33 states which have received tentative approval for spending their road funds under the $400,000,000 allocated to that purpose.

Arkansas and North Carolina proposed to divide their allotments as follows: 50 per cent for the Federal aid highway system; 25 per cent on extensions through municipalities and 25 per cent on secondary roads. Minnesota will allot 48 per cent, 32 per cent and 20 per cent, respectively.

The states, their allotments, and the number of counties in which the funds will be spent, follow:

Minnesota: $10,656,569, 81 of the 87 counties; Arkansas, $6,748,335, 59 of the 75 counties; North Carolina, $9,522,293, 75 of the 100 counties.

YORKVILLE, ILL., BANK ROBBER CAPTURED, LOOT IS RECOVERED

Two Companions Also Are Reported Cornered by Officers in Cornfield.

By the Associated Press.

YORKVILLE, Ill., July 22.—One of three robbers who shortly before noon held up the Millbrook State Bank in Western Kendall County and escaped with about $300 was in jail here tonight and the other two robbers were thought to be cornered in a cornfield near here by a posse of Sheriff's deputies. The loot was recovered.

About a mile out of town the robbers' sedan toppled over in making a turn. The men fled, but vigilantes captured one. A bag containing all the money taken from the bank was found in the overturned car. The captured man gave his name as Joe Jed, 55, of East St. Louis.

After Lindbergh's Arrival at Botwood



COL. AND MRS. CHARLES LINDBERG

SAILING for shore immediately after they landed at this Newfoundland point. Their next stop was Cartwright. They are now in Greenland.

LINDBERGHS IN GREENLAND AFTER FLIGHT OVER WATER

Land at Godthaab in Trip From Labrador; to Meet Ship Jellinge.

By the Associated Press.

NEW YORK, July 22.—The Radio Marine Corporation said tonight it had received a wireless message from Col. and Mrs. Charles A. Lindbergh announcing their arrival at Godthaab, Greenland, after a flight from Labrador.

The flight, about 400 miles, was over water from Hebron, Labrador, to the town on the southwest coast of Greenland.

Col. and Mrs. Lindbergh had reached Hopedale, Labrador, yesterday after a flight from Cartwright, and then had flown to Hebron.

In Greenland they will meet the Danish steamer Jellinge, mother ship of the expedition, which had preceded them to the North Atlantic.

Dispatches from Godthaab yesterday said District Sheriff Svane, the Danish representative in Greenland, would receive the aviators, whom he had invited to stay at his house. They said, however, they probably would make their headquarters on the Jellinge.

SECRETARY WALLACE ACCEPTS PROPOSAL TO PEG GRAIN PRICE

Continued From Page One.

individuals to gamble so heavily in wheat, corn and other grains that the prices to the farmers producing the grain could be thrown wholly out of line with the board economic situation.

"Early this week the department came to the conclusion that the old order calling for information should be reinstated and this was done on Thursday.

"Long" 13,000,000 Bushels.

"Today it turns out that one man, who had been 'long' on corn by roughly 13,000,000 bushels and was probably also long on other grains to the extent of several million bushels, was caught in the decline of prices during the past few days, was unable to put up any more margin and would have to be sold out.

"This selling out process would mean in effect that by Monday morning, his brokers, 17 in number, would be compelled to dump 13,000,000 bushels of corn and several million bushels of other grain on the market and this dumping would naturally cause a severe break in grain prices—all the result of the selfish speculation of one individual.

"This speculator is only one of several who have traded wildly in large volume on both sides of the market.

"In order to protect the farmers and farm prices the Chicago Board of Trade has suggested and the department has approved action by the board setting closing prices as of Thursday, the last market day, as a minimum price below which no trading would be allowed until further notice. Fluctuations for any one day are being limited to 5 cents a day for wheat and other grains in proportion."

Wallace Calls for Action.

The disclosure of the position of the "long" trader came to the attention of the Chicago office of the Grain Futures Administration and was immediately reported to Secretary Wallace. The latter then communicated with Peter B. Carey, president of the Chicago Board, and advised him that "strong action quickly" would be expected.

Meanwhile, Wallace held a long conference with George N. Peek, chief administrator of the farm act; Charles J. Brand, co-administrator; Dr. R. G. Tugwell, Assistant Secretary of Agriculture, and other advisers to formulate a plan for achieving greater price stability.

How Fluctuation Rule Works.

Farm administrators explained how the emergency rule would work in establishing minimum prices for trading in grain.

Taking, for example, a grain of a given type and grade offered for sale for future delivery at Chicago which closed at 90 cents a bushel Thursday, they said it could not be bought or resold at less than 90 cents "until further notice."

Neither could it be bought or sold for more than 95 cents on the first trading day. If it chanced to close at 95 cents the first day, on the second day of trading it could be bought and sold for as much as $1 and not less than 90 cents.

If by another chance it closed at $1 on the second day, on the third trading day it could sell for as much as $1.05 and not less than 95 cents.

Thus its range could be 5 cents either up or down, providing that it did not go below 90 cents.

Grain Conference Tomorrow.

A conference of representatives of grain exchanges and others interested in the grain industry will be held here with Wallace and farm administrators in an effort to plan a method for bringing about greater stability in grain prices and reducing speculation.

Later this conference will be followed by others aiming to achieve the same purposes for trading in cotton and other farm commodities.

EXCHANGE HERE FIXES MINIMUM

Directors of the St. Louis Merchants' Exchange, meeting last night, ordered regulations similar to those drawn by the Chicago Board of Trade placed in effect Monday.

Minimum prices, pegged at Thursday's close, vary slightly from the minimums established for the Chicago market. In general the minimum prices for wheat options here are a few cents higher than the Chicago minimums, and in the other grains the St. Louis minimums are lower.

Minimums set for St. Louis follow:

Wheat: July, 95⅝c; September, 94c; December, 96c; May, $1.

Corn: July, 44½c; September, 51½c; December, 56c; May, 61½c.

Oats: July, 34½c; September, 35½c; December, 38c; May, 41½c.

The limitations on maximum advances permissible in any day, 3 cents a bushel for wheat, 5 cents for corn and 4 cents for oats, coincide with the Chicago regulations. In mill feed futures fluctuations are fixed at not more than $1 a ton above or below the average closing prices of the preceding business day.

Hours of trading were abbreviated in conformity with the Chicago Board of Trade. The Merchants' Exchange will open at 10:30 a. m. and close at 1:15 p. m. Closing time on Saturdays will be at noon.

POST SETS NEW RECORD FOR FLIGHT AROUND WORLD

Continued From Page One.

had a handkerchief tied around his forehead.

In the forefront of the throng that had rushed to the Winnie Mae was a group of Oklahoma men who had flown here to welcome Post.

At 11:23 p. m. his automobile drove away from the field for the midtown hotel where his headquarters have been maintained.

The crowd continued to swarm around the ship, however, and police had difficulty guarding it from souvenir hunters. Plans have been made to have it on display at the Battery until a formal reception is held by the city in honor of the aviator.

Set Four New Records.

Post set four records on his dash around the world. He made:

The fastest trip around the world.

The first solo flight around the world.

The first solo flight across the Pacific Ocean.

The fastest flight from New York to Berlin—3900 miles in 25 hours and 45 minutes.

In addition he was the first solo trans-Atlantic flyer since Col. Charles A. Lindbergh to reach his announced destination without a stop.

Reception Set for Wednesday.

Plans for the municipal reception to Post, completed today, call for him to receive the traditional ticker-tape shower from the skyscrapers at noon Wednesday in the course of a parade from the Battery to City Hall, the route Gen. Balbo rode yesterday.

The Winnie Mae will be in the procession, either on its own wheels or atop a truck, and Post will ride in the cockpit.

Post started his journey at 4:10 a. m. (Eastern Standard time) last Saturday, July 16.

Twenty-five hours and 45 minutes later he came to rest at Berlin, setting a record for the 3900-mile flight. He had thought to be off again in half an hour, but the electric fuel pumps he expected were not there and it took nearly

BEER BOTTLED (For Case) $1.70 At Our Store $1.75 Delivered 75c Per Case Deposit
PLENTY OF DRAUGHT BEER
ARROW DISTRIBUTING CO.
825 GRATIOT ST. CH.8066

ORGANIZED WOMEN TO LEND A HAND IN RECOVERY PLAN

International Congress at Chicago Decide on Vigilance Groups to Make Act Effective.

By the Associated Press.

CHICAGO, July 22.—A plan to form feminine vigilance committees to make the national recovery act effective was adopted at a holdover meeting today of the International Congress of Women.

The economic conference of several hundred women from 30 countries had also adopted a manifesto launching a second woman's movement, aimed at bettering world conditions for both men and women.

The Congress before it adjourned voted in favor of the national council calling another meeting in 1934.

Outstanding on the plan of action was the decision that the national council recommend to member organizations that they organize their constituents into vigilance committees for the purpose of aiding the program for recovery.

The Congress also commissioned the council to urge its member organizations to work hard to elect a high type of public official.

Another plan recommended by the conference was that member groups of the national council demand congressional investigation of the private manufacture of arms and munitions in this country.

The determination of a "comfortable standard of living" instead of just a "minimum safety standard" was indorsed.

The value of co-operation from youth in helping revamp the world for its own good was recognized, and the conference recommended that plans for this co-ordination be made.

In reference to the Negro question in the United States, the Congress took the stand that council member organizations devise programs to formulate inter-racial tolerance and understanding.

The Congress also urged study of the immigration laws looking toward their revision.

The American plan committee, headed by Mrs. Estelle N. Sternberger, vice-president of the national council, was continued as a temporary program committee to draft further plans of action based on the findings of the conference. The two other members of this committee, all of which were appointed by Miss Phillips, are Mrs. Edgerton Parson and Mrs. Harold V. Milligan, both of New York.

MISSISSIPPI NEGRO LYNCHED; NOTHING IS DONE ABOUT IT

He Is Alleged to Have Insulted a White Woman and Been Trapped by Ruse.

COLUMBUS, Miss., July 22.—The lynching of a Negro by a mob at Caledonia, small town 15 miles north of here, was reported to authorities here this morning, but officers said late today they were without details of the affair.

What official action, if any, was planned, was not disclosed. Deputy Sheriff Homer Kilpatrick said no officers had been sent to the scene to investigate, so far as he knew.

The original message to Lowndes County authorities said the Negro had been hanged to a tree by a band of unidentified men after he had insulted a white woman.

Efforts to obtain details from residents of the remote Caledonia community were met in some instances by outright denials that any lynching had occurred. Others, however, admitted a Negro had been hanged, but declined to give the man's name or to discuss the case.

Information gathered piece-meal said the Negro had made an improper proposal to a white woman and that the woman had sent the Negro away with a promise to meet him in a cotton field. The Negro, reports said, went to the field at the designated time and was there met by a band of men, which hanged him with a rope to a tree limb.

Osteopaths Elect St. Louisan.

MILWAUKEE, Wis., July 22.—James D. Edwards, St. Louis, who held the same office in 1920, was elected president tonight of the American Osteopathic Society of Ophthalmology and Otolaryngology.

nearer and nearer the ground and whole trip. Low clouds forced him at one point his fuselage scraped the tree tops. At 6:32 a. m. (Eastern Standard Time) the next day he reached Rukhlovo, where he remained until 3:25 o'clock in the afternoon. Communication with that isolated spot was so poor, however, that Post was well on his way to Khabarovsk, his last stopping place before returning to North America, ere the outside world knew he had reached there.

Heavy Fog Over Alaska.

When the airman left Khabarovsk to shoot across the Pacific at 9:53 p. m. Wednesday (Eastern Standard Time) he had a lead of more than 30 hours on the old record, and he zoomed into Alaska in quick time, being sighted over Nome at 1:30 p. m. the next day.

He encountered a heavy fog there, however, which balked his intention of flying on to Fairbanks, 400 miles inland, and after losing precious flying time around in what he calls "soup," he was forced down at Flat, west of Fairbanks, seven hours after Nome had spotted him.

His plane nosed over and his controllable-pitch propeller was smashed. Arrangements were made quickly, however, for Joe Crosson, famed trouble-shooter of the Arctic Airways, to rush him a new blade and guide him into Fairbanks at 3:42 p. m. Friday (E. S. T.).

Secret Army Apparatus.

He jumped the 1450 miles from there to Edmonton in less than 10 hours, back in his stride once more, and little more than an hour later he was off on the last lap—to glory and bed.

Directional signals and apparatus to receive them, details of which were closely guarded, were furnished by the United States Army—the first time they had been used on such a venture.

Post gave them credit for guiding him straight to Berlin across the Atlantic and again into Alaska on his Pacific hop. So carefully has the apparatus been guarded that a rumor got out the flyer had been ordered to destroy the instruments if he should find it necessary to make a forced landing, in which he might be disabled. This later was denied.

two hours to fill his big tanks.

At 8:10 a. m. Sunday (Eastern Standard time) he took off for Novosibirsk, Siberia, 2800 miles away, but after crossing into Russia he ran into clouds that hung so low he was forced to turn back and land at Koenigsburg, East Prussia, 315 miles east of Berlin.

There continued bad weather compelled him to take the rest he needed badly but which he wanted to deny himself for the sake of his enterprise, and he got away half a day later.

But again he found Novosibirsk unattainable. Continuing bad weather and trouble with his robot pilot made him alight at Moscow and stay there two hours.

He finally reached Novosibirsk at 10:27 a. m. Monday (Eastern Standard time). Fay Gillis, American aviatrix and only woman member of the "catterpiller club," was waiting to take charge of him and his ship, act as his interpreter and superintended the refueling while he napped briefly in a hangar.

The flyers' next hop took him to Irkutsk, where he landed at 7:35 a. m. Tuesday (Eastern Standard time) and remained less than four hours.

The flight west from there was one of the most perilous of his

SCHOOLS AND COLLEGES

MISSOURI MILITARY ACADEMY

Strictly preparatory—for college, university or business. Separate junior school for younger boys. Gymnasium, swimming pool, all sports, aeronautics, horseback riding, golf, tennis, marksmanship. R. O. T. C. For complete information, write Missouri Military Academy, Box 210, Mexico, Mo.

C.E. Williams
SIXTH and FRANKLIN
DOUBLE Eagle Stamps MONDAY
Only at This Store—
These Remarkable Shoes!
Ye Olde Tyme Comfort Shoe
Choice of 11 Styles
$2.85
$3
SEMI-DRESS TWO-STRAPS
Soft Black Glazed Kid
Sizes 2½ to 10—AA to EE.
DRESS STRAPS or TIES
Soft Black Glazed Kid.
Sizes 4 to 9—B and D
Made on Combination Lasts
FLEXIBLE
Hand-Turned Soles
RESTFUL
Built-in Support for the ARCH
$3
$2.25
NURSES' OXFORDS
Soft Black Glazed Kid
Cuban or Low Heels
Sizes 3 to 10—AA to EE.
RESTFUL ONE-STRAPS
Soft Black Glazed Kid
A Home Necessity.
Sizes 2½ to 9—A to EE
Come in for a FITTING Demonstration
QUALITY SHOES FOR ALL THE FAMILY
FOOT NOTE:
Best buy in Hosiery—
ROLLINS $1 Hosiery at 79c
C.E. Williams Fine Fitting Service

HOW HULL'S DRAMATIC PLEA SAVED ROOSEVELT'S FACE AT LONDON ECONOMIC PARLEY

40 of 66 Nations Ready to Vote for Blunt Criticism of U. S. When Secretary Made Stirring Speech.

By CHARLES G. ROSS,
Chief Washington Correspondent of the Post-Dispatch.

LONDON, July 22.—The inside story of the World Economic Conference is gradually coming out. So conspicuous has been its lack of accomplishment—to state the case euphemistically—that there is a widespread belief among those who have followed its proceedings that it marks the end of large scale international conferences for years to come. In this view of things, tangible results can only be attained by parleys among small groups of nations and then only after most careful diplomatic preparation.

In case of the present conference, which has now reached a stage described by the London Herald, organ of the Labor Party, as "comatose and contemptible," there was a certain amount of diplomatic preparation, but this was completely negatived by reversal of the American policy after our delegates had boarded ship for London.

Premier MacDonald came home from his visit to President Roosevelt last spring with definite word that the United States would participate in currency stabilization. Moreover, the nations of the world had before them Roosevelt's address to the heads of states in May saying that stabilization was one of the prime essentials to world economic recovery. Then came the July 3 statement from the White House throwing stabilization overboard because of the adverse effect it might have on the American domestic program.

An Embarrassing Position.

Probably no delegation to a world conference has ever been placed in such an embarrassing position as was our delegation by this about-face at home. The ordinarily placid MacDonald was enraged. When Chairman Hull of our delegation asked MacDonald, as president of the conference, to postpone the meeting of the Steering Committee called for discussion of the Roosevelt message, MacDonald figuratively snapped his fingers at Hull and allowed the meeting to proceed. MacDonald was in difficulties with his own people because he had led them to believe that the United States would agree to a stabilization formula, and at one time there was even talk that he would resign the premiership as a result of the failure of the conference in this vital respect.

The Steering Committee, composed of representatives of 16 nations, met in a sullen mood, with full intention of passing a resolution disbanding the conference and placing the blame explicitly on Roosevelt. A resolution was in fact drafted, with Roosevelt's statement to the heads of the nations about the need for stabilization set off in a parallel column against the July 3 message. The French and other gold bloc delegates, by methods similar to those of political conventions, had buttonholed delegates to such good effect that 40 nations of 66 participating in the conference stood ready to vote for the adournment resolution with its slap at the United States.

The majority of our own delegates adopted a defeatist attitude and pressed Hull to get authority from Roosevelt to advocate adjournment.

Things were bad enough as they were. It seemed to Hull they would be infinitely worse if the conference should close with adoption of a resolution stigmatizing the United States as the breaker of its plighted word. He believed such an ending would set back the cause of international co-operation for a generation. Deeply moved, he went into the Steering Committee and by sheer force of character persuaded it to consent to a breathing spell. Following this delay came the decision to let the conference proceed to an amiable conclusion.

A Dramatic Speech.

This is the story as gathered by the writer from British as well as American sources. There is general testimony that after the President's statement of July 3 the conference trembled on the verge of embittered disruption and that Hull's leadership saved the situation. His speech to the Steering Committee pleading for delay is described as one of the most dramatic episodes not only of this but of all international gatherings of recent times. There can be no question that Hull did Roosevelt a service of incalculable value, and he did this service, as has been told, after he had been put in a well-nigh intolerable position by Roosevelt's change of front. The fact that there had been a change of front he could not deny. He could only plead in explanation that a new policy had been made necessary by the desperate situation in which America found itself. It was more important, he argued, that America should save itself than that currency should be stabilized, for, if the American experiment should come to grief, the whole world would suffer disastrous effects.

In his speech at the concluding plenary session of the conference next Thursday, Hull is expected to take the position that it should not be branded as a failure but should be regarded as a moderately useful beginning of a series of intermittent conferences on world problems.

Extraordinary Reduced Price Offer!
Brand-New, Latest Model, 1933
LEONARD
ELECTRIC REFRIGERATORS
Regular $290 Model
A Limited Quantity for a Limited Time
$189
$5 DOWN
Then Only
25c A DAY
OPEN EVERY NIGHT UNTIL NINE O'CLOCK
Hellrung & Grimm
9th and Washington 16th and Cass

RUSSIA BARS FOUR ADDITIONAL AMERICANS

They Were on Ship With Marc Connelly, but Hope to Have Ban Lifted.

By the Associated Press.

STOCKHOLM, July 22.—For reasons not yet disclosed the Soviet Government has denied Marc Connelly, American playwright and Pulitzer prize winner, the right to enter Russia. Four other Americans, who were traveling on the same boat with him for a Northern cruise, were also refused permission to enter Soviet territory, but they continued aboard the vessel toward Leningrad in the belief that the ban might possibly be raised.

Officers of the line persistently refused to disclose the names of the other Americans and insisted that the ban upon them was a case of mistaken identity which would be corrected at Leningrad.

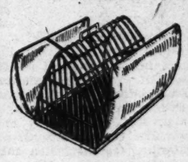
It was understood that Connelly was not acquainted with the four and he was unable to recall their names.

Connelly expressed disappointment that he would not be permitted to visit Russia, asserting in an interview at Wisby that he had looked forward with pleasure to seeing the Moscow theaters. He did not understand the reason for the ban, he said.

"I can't understand it," he said, then added jokingly, "I have been charged with lampooning religion and praised for furthering it. Do Russians regard me as too clerical—or are they shocked by my so-called blasphemies.

"Perhaps they are afraid I plan a drama about 'the Soviets' red pastures.'"

The author of "The Green Pastures" said that he got off the steamship "because I have never envied anyone standing outside the door of Paradise trying to peep inside."


SPARROW TRAPS
CATCHES 'EM ALIVE
The Children Will Enjoy RIDDING Your Place of Pests
Made of Wire and Metal—Wood Bottom
85c EACH
NATIONAL PET SHOPS
3101 OLIVE STREET
METAL SQUIRREL CAGES—WITH WHEELS... $2.95

ANOTHER WOMAN NAMED BY POLICE IN LUER KIDNAPING

Mrs. Vivian Chase, Bank Robbery Suspect, Is Ordered Arrested After Picture Is Picked as Abductor

FUGITIVE SINCE LAST OCTOBER

At That Time She Escaped From Jail at Liberty, Mo. —"Irish" O'Malley Also Is Still Sought.

A new figure was drawn into the August Luer kidnaping case yesterday with the announcement by Chief of Police Gerk that Mrs. Vivian Chase, fugitive bank robbery suspect and former resident of a rooming house at 92A St. Clair avenue, East St. Louis, had been identified as one of the abductors of the wealthy 77-year-old Alton bank president and meat packer.

Mrs. Chase's photograph was taken to Alton yesterday afternoon after the police had been told by an undisclosed informant, that she was the woman who assisted two men to seize Luer in his home July 10 and hustle him off in a waiting automobile, to be held five days in vain attempt to collect $100,000 ransom. It will be shown to Mr. and Mrs. Luer.

Mrs. Chase, also known to the police as Alice White and Gracie Hickey, has been sought since October, 1932, when she escaped from jail at Liberty, Mo., where she had been held for four months with Joe Marcella, a St. Louis and Kansas City hoodlum, in connection with a holdup of the National Bank & Trust Co. of North Kansas City.

Miss Vaughn's Status Changed.

Identification of Mrs. Chase caused police to change their estimate of the part of Miss Norma Vaughn, one of five prisoners already under arrest, had played in the case. Chief Gerk announced that the police have learned Miss Vaughn had no part in the actual kidnaping, but added they were satisfied she knew enough about the abduction to justify holding her as an accessory.

Miss Vaughn steadfastly has denied knowledge of the kidnaping and has disclaimed ownership of a flowered dress found in her room at the St. Clair avenue address where Mrs. Chase formerly lived. The dress is regarded as an important piece of evidence because it was identified by Mrs. Luer as identical with the dress worn by the woman kidnaper. Having determined that the dress is too small for Miss Vaughn, the police have concluded the dress was abandoned there by Mrs. Chase.

Held with Miss Vaughn at police headquarters in the kidnaping case is Randall Eugene Norvell, Kaweoki professional bondsman, said to have been the driver of the kidnapers' car, and Michael and Mary Musiala on whose Madison County farm the kidnapers kept Luer a prisoner in a confined and dusty cellar.

All But Fitzgerald Deny.

The fifth prisoner in the case, Percy Michael Fitzgerald, whose confession led to the arrest of the others and the discovery of the kidnapers' hideout, is held in jail at Murphysboro, Ill., on a Federal warrant charging use of the mails to extort money. Except for Fitzgerald the prisoners have denied knowledge of the kidnaping.

Mrs. Chase's name entered the investigation after a woman named Gracie" had been mentioned repeatedly by some of the prisoners as a resident of Miss Vaughn's booming house. Finally James Powers, clerk in the identification bureau, was asked if he could find any police record of a "Gracie" who might be connected with any of the prisoners.

Powers immediately recalled that Gracie Hickey was arrested in Kansas City for the North Kansas City bank robbery in company with Joe Marcella, since convicted, that Marcella was a pal of Frank Clark, known to the police as "Tompaw" and that "Tompaw," in turn was an intimate of Fitzgerald.

When her picture was extracted from the record file, police learned that her correct name was Vivian Chase. The police declined to say who identified her as the kidnaper; but it is understood it was Miss Vaughn.

Description of Mrs. Chase.

Mrs. Chase, who escaped from the jail at Liberty by sawing out a cell bar and sliding down a knotted blanket, is 32 years old. The police record carries the following description of her: height, 5 feet 7¼ inches; weight, 115 pounds; build, slim; hair, chestnut, but usually hennaed; eyes, blue; complexion, medium. She is a native of Springfield, Mo.

She is the second person sought by the police in the Luer kidnaping. The hunt for "Irish" O'Malley, said by the police to have enticed the Luer home with Mrs. Chase on the pretext of using the telephone, was broadened today as detectives searched hideouts in Missouri and Illinois. O'Malley, whose real name, seldom used, is Walter Holland, is a friend of Miss Vaughn and Mrs. Chase and is understood to have left East St. Louis in Mrs. Vaughn's automobile, which he frequently used.

As previously stated in the Post-

RUSSIA BARS FOUR ADDITIONAL AMERICANS

They Were on Ship With Marc Connelly, but Hope to Have Ban Lifted.

By the Associated Press.

STOCKHOLM, July 22.—For reasons not yet disclosed the Soviet Government has denied Marc Connelly, American playwright and Pulitzer prize winner, the right to enter Russia. Four other Americans, who were traveling on the same boat with him for a Northern cruise, were also refused permission to enter Soviet territory, but they continued aboard the vessel toward Leningrad in the belief that the ban might possibly be raised.

Officers of the line persistently refused to disclose the names of the other Americans and insisted that the ban upon them was a case of mistaken identity which would be corrected at Leningrad.

It was understood that Connelly was not acquainted with the four and he was unable to recall their names.

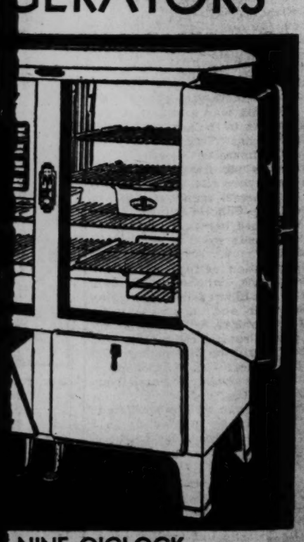
Connelly expressed disappointment that he would not be permitted to visit Russia, asserting in an interview at Wisby that he had looked forward with pleasure to seeing the Moscow theaters. He did not understand the reason for the ban, he said.

"I can't understand it," he said, then added jokingly, "I have been charged with lampooning religion and praised for furthering it. Do Russians regard me as too clerical—or are they shocked by my so-called blasphemies.

"Perhaps they are afraid I plan a drama about 'the Soviets' red pastures.'"

The author of "The Green Pastures" said that he got off the steamship "because I have never envied anyone standing outside the door of Paradise trying to peep inside."

SPARROW TRAPS
CATCHES 'EM ALIVE
The Children Will Enjoy RIDDING Your Place of Pests
Made of Wire and Metal—Wood Bottom
AL PET SHOPS
OLIVE STREET
CAGES—WITH WHEELS...$2.95

d Price Offer!
Model, 1933
ARD
GERATORS

NINE O'CLOCK
Grimm
16th and Cass

that currency should be stabilized, for, if the American experiment should come to grief, the whole world would suffer disastrous effects.

In his speech at the concluding plenary session of the conference next Thursday, Hull is expected to take the position that it should not be branded as a failure but should be regarded as a moderately useful beginning of a series of intermittent conferences on world problems.

ANOTHER WOMAN NAMED BY POLICE IN LUER KIDNAPING

Mrs. Vivian Chase, Bank Robbery Suspect, Is Ordered Arrested After Picture Is Picked as Abductor

FUGITIVE SINCE LAST OCTOBER

At That Time She Escaped From Jail at Liberty, Mo. —"Irish" O'Malley Also Is Still Sought.

A new figure was drawn into the August Luer kidnaping case yesterday with the announcement by Chief of Police Gerk that Mrs. Vivian Chase, fugitive bank robbery suspect and former resident of a rooming house at 92A St. Clair avenue, East St. Louis, had been identified as one of the abductors of the wealthy 77-year-old Alton bank president and meat packer.

Mrs. Chase's photograph was taken to Alton yesterday afternoon after the police had been told by an undisclosed informant, that she was the woman who assisted two men to seize Luer in his home July 10 and hustle him off in a waiting automobile, to be held five days in a vain attempt to collect $100,000 ransom. It will be shown to Mr. and Mrs. Luer.

Mrs. Chase, also known to the police as Alice White and Gracie Hickey, has been sought since October, 1932, when she escaped from jail at Liberty, Mo., where she had been held for four months with Joe Marcella, a St. Louis and Kansas City hoodlum, in connection with a holdup of the National Bank & Trust Co. of North Kansas City.

Miss Vaughn's Status Changed.

Identification of Mrs. Chase caused police to change their estimate of the part of Miss Norma Vaughn, one of five prisoners already under arrest, had played in the case. Chief Gerk announced that the police have learned Miss Vaughn had no part in the actual kidnaping, but added they were satisfied she knew enough about the abduction to justify holding her as an accessory.

Miss Vaughn steadfastly has denied knowledge of the kidnaping and has disclaimed ownership of a flowered dress found in her room at the St. Clair avenue address where Mrs. Chase formerly lived. The dress is regarded as an important piece of evidence because it was identified by Mrs. Luer as identical with the dress worn by the woman kidnaper. Having determined that the dress is too small for Miss Vaughn, the police have concluded the dress was abandoned there by Mrs. Chase.

Held with Miss Vaughn at police headquarters in the kidnaping case is Randall Eugene Norvell, Nameoki professional bondsman, said to have been the driver of the kidnapers' car, and Michael and Mary Musiala on whose Madison County farm the kidnapers kept Luer a prisoner in a confined and musty cellar.

All But Fitzgerald Deny.

The fifth prisoner in the case, Percy Michael Fitzgerald, whose confession led to the arrest of the others and the discovery of the kidnapers' hideout, is held in jail at Murphysboro, Ill., on a Federal warrant charging use of the mails to extort money. Except for Fitzgerald the prisoners have denied knowledge of the kidnaping.

Mrs. Chase's name entered the investigation after a woman named "Gracie" had been mentioned repeatedly by some of the prisoners as a resident of Miss Vaughn's rooming house. Finally James Powers, clerk in the identification bureau, was asked if he could find any police record of a "Gracie" who might be connected with any of the prisoners.

Powers immediately recalled that a Gracie Hickey was arrested in Kansas City for the North Kansas City bank robbery in company with Joe Marcella, since convicted, that Marcella was a pal of Frank Clark, known to the police as "Tompaw" and that "Tompaw," in turn was an intimate of Fitzgerald.

When her picture was extracted from the record file, police learned that her correct name was Vivian Chase. The police declined to say who identified her as the kidnaper, but it is understood it was Miss Vaughn.

Description of Mrs. Chase.

Mrs. Chase, who escaped from the jail at Liberty by sawing out a cell bar and sliding down a knotted blanket, is 32 years old. The police record carries the following description of her: height, 5 feet 7¼ inches; weight, 115 pounds; build, slim; hair, chestnut, but usually hennaed; eyes, blue; complexion, medium. She is a native of Springfield, Mo.

She is the second person sought by the police in the Luer kidnaping. The hunt for "Irish" O'Malley, said by the police to have entered the Luer home with Mrs. Chase on the pretext of using the telephone, was broadened today as detectives searched hideouts in Missouri and Illinois. O'Malley, whose real name, seldom used, is Walter Holland, is a friend of Miss Vaughn and Mrs. Chase and is understood to have left East St. Louis in Mrs. Vaughn's automobile, which he frequently used.

As previously stated in the Post-Dispatch, the kidnapers will be tried in State court at Edwardsville. Penalty for kidnaping for ransom in Illinois ranges upward to death in the electric chair, while maximum penalty for using the mails to extort ransom, under the new Federal Cochran act, is 20 years imprisonment and a $5000 fine.

MACHINE WORK
We have a complete equipped machine shop to take care of automotive or ANY KIND of special machine work.
Estimates without cost or obligation.
Modern Auto Repair Co.
4001-17 OLIVE ST. Forest 6500

SOUGHT IN LUER CASE



MRS. VIVIAN CHASE.

BLANKET CODE PLAN BRINGS FLOOD OF PRAISE AND CRITICISM

Continued From Page One.

Association, the members of which, he said, are now required to perform "superhuman tasks" under conditions "hazardous to the traveling public." He said: "Many are required to work 12 or more hours per day and seven days per week."

Wants Differential for South.

The Tuscaloosa Chamber of Commerce noted "with alarm" that no wage differential between the South and other sections was recognized in the blanket agreement, and was "gravely apprehensive of its ability to compete with other sections, unless such a diffeerntial was maintained."

Joseph Mesmer wired from Santa Monica, Cal., to tell the President that the blanket agreement "intrenches labor so firmly and arrogantly that capital will be compelled to capitulate." The agreement provides for a minimum wage of $14 for a 35-hour week, with exceptions up to $15 a week and 40 hours.

N. N. Harris of Scarsdale, N. Y., entreated the President by telegraph to consider "the humiliation and embarrassment of thousands of patriotic and well-wishing employers," who are "economically unable" to meet the foregoing conditions. He has a substitute plan which he offers to bring to Washington whenever Mr. Roosevelt is ready to see him.

J. J. Maloney, president of the Decatur (Ill.) Association of Commerce, wired that he felt a "patriotic duty" to organize a committee to sign up employers in his area, but an hour later came back with the following message: "Kite manufacturer reports Philadelphia jobbers buying Japanese kites at 75 cents a gross less than his price, making it impossible to compete under recovery act. Do you propose to protect American industry?"

Chicagoan Enthusiastic.

It remained for Gustav Mann of Chicago to strike high C in the scale of lyricism. "I am an ardent admirer of you and all your policies," he telegraphed the President. "Will co-operate 100 per cent. God must love this country and its people to have given you to us."

Meanwhile, sheltered from the deluge of messages, Gen. Johnson was asking reporters to assure employers not to worry about the proper course to take in connection with the blanket agreement. He said that in due time they would receive full instructions telling them how to proceed.

"This thing is going to be administered very simply," he added. "I don't intend to promulgate a lot of complicated regulations. Anyone who wants to squawk will have an opportunity. This thing is going over because it's the only way to save American business, and because public opinion is behind it."

GIRL SAYS SHE THREW BRICK AT MAN FOUND UNCONSCIOUS

Sam Indelicato, 52-year-old plumber's helper, 1806 Cass avenue, is held in the prison ward at City Hospital after being set upon by women at an address on Biddle street yesterday morning.

Police who were summoned to the place found Indelicato unconscious in a shed. They prevented one irate woman from stabbing him with a butcher knife and questioned a 17-year-old girl who told them: "I heard my 8-year-old sister screaming in the shed and I ran in and he was there. Before he could get up I hit him on the head with a brick and knocked him out."

Indelicato has a skull injury and severe lacerations. He told police he was hurt in a fall.

KIDNAPER OF BERG IS FOUND GUILTY OF BANK ROBBERY

Charles Heuer Gets 25 Years for Winfield, Mo., Holdup—Already Under 99-Year Sentence.

Special to the Post-Dispatch.

TROY, Mo., July 22.—Charles Heuer, serving a 99-year prison term for his part in the kidnaping of the late Alexander Berg, St. Louis fur dealer, was found guilty today of complicity in the robbery of the Winfield Banking Co., on Nov. 18, 1931, while he was a fugitive in the kidnaping case.

A jury in Circuit Judge Woolfolk's court fixed his punishment for the bank robbery at 25 years in prison. Edward Barcume, serving a life-term for the Berg kidnaping, is to be tried Wednesday on the bank robbery charge.

Heuer was taken from the Jefferson City penitentiary for the trial, but presented no defense.

Witnesses for the State told of the arrest of Heuer, Barcume and a third man at Hawk Point, Mo., 60 miles northwest of St. Louis, less than 24 hours after the bank robbery. They were armed and had with them $1070 in cash, which was identified as part of the $2000 taken in the robbery.

FLYING MOLLISONS OVER ATLANTIC ON WAY TO U. S.

Continued From Page One.

ficials at Floyd Bennett Field prepared tonight for a welcome to the flying pair which will surpass that Mollison received last August.

Six hundred twenty policemen will be on duty at the airport, Inspector Kuhne said, to handle the expected crowd. The fact that the Italian seaplanes are moored at the field will add to the throng.

Here are some of Mollison's distance flights:

August, 1931—Australia to England, almost 10,000 miles, in 8 days, 21 hours, 25 minutes.

March, 1932—England to Capetown, 6200 miles in 4 days, 17 hours, 24 minutes.

February, 1933—Africa to Brazil, across the South Atlantic.

Mrs. Mollison began making long flights a year before her husband flew to Australia. She was made a commander of the British Empire for a 19-day journey from England to Australia in 1930.

She made a round trip between London and Tokio in August, 1931, and 15 months later wrested from Mollison his London-Cape Town record. She completed the flight in 4 days, 6 hours.

JOHNSON OFFERS COMPROMISE CODE TO SHIPBUILDERS

Continued From Page One.

was winding up its meeting, the Independent Petroleum Association and a group of other independent associations not taking part in the Emergency Committee sessions, presented a substitute code to Johnson and numerous objections to the code before him.

The substitute proposed a 30-hour week for producing and refining employes and a 36-hour week for retail filling station employes, and a flat minimum pay of 50 cents an hour, as compared with the Emergency Committee's 40-hour week and geographical area rates ranging from 40 to 47 cents. It also asked that the President take steps immediately to regulate operation and "exorbitant" rates of pipe lines.

It declared against price-fixing either by the Government or purchasers, but said that if it were necessary to fix prices, the President should take steps to see that the price of "crude petroleum and all of its products are kept in a proper normal relation."

President Roosevelt by executive order put into immediate effect a new code submitted by the rayon dyeing and printing industry, estimated to employ 30,000 workers. With a maximum 40-hour week, the industry will pay 45 cents an hour minimum to men and 35 cents to women employes.

HALLER "HA HA" SONG FOOD
Just the food to make your bird healthy and strong.
Box 25c, by Mail 30c.
Sold by all leading dealers. We have no branch stores.
HALLER
BIRD FOOD & REMEDY COMPANY
817 N. 6th St.
Wholesale Retail

ST. LOUIS POST-DISPATCH
Founded by JOSEPH PULITZER Dec. 12, 1878.
TELEPHONE: MAIN 1111
Published Daily by the Pulitzer Publishing Co. Twelfth Boulevard and Olive Street.
MEMBER OF THE ASSOCIATED PRESS and AUDIT BUREAU OF CIRCULATIONS
The Associated Press is exclusively entitled to the use for republication of all news dispatches credited to it or not otherwise credited in this newspaper and also the local news published herein. All rights of republication of special dispatches herein are also reserved.
Subscription Rates by Mail in Advance (Applicable only where local dealer service is not available.)
Daily and Sunday, one year.....$10.00
Daily, without Sunday, one year.....5.00
Sunday only, one year.....2.50
Daily only, 50c a month; Sunday, 10c a copy. Remit either by postal order, express money order or St. Louis exchange.
Subscription Rates by Carriers
Delivered by city carriers: Daily only, 50c a month; Sunday, 10c a copy. Delivered by out-of-town dealers: Daily only, 15c a week; Sunday, 10c a copy. Entered as second-class matter, July 17, 1878.

Getting workers, finding a job renting, buying, selling, exchanging—all of these things are being accomplished quickly by means of th Post-Dispatch Classified Columns.

Wealthy Oil Man and His Bride



—Associated Press Photo.

MR. AND MRS. JOHN BORDEN.

BORDEN and Miss Frances Yeaton, daughter of Mr. and Mrs. Ansel Yeaton of Chicago, were married at Muskegon, Mich., Thursday. It was Borden's third marriage. He said he was 49 years old. His bride is 21.

J. W. M'AFEE QUITS MAYOR'S COMMITTEE ON PATRONAGE

J. Wesley McAfee, special tax attorney for the city, has resigned from the voluntary position of secretary of Mayor Dickmann's patronage committee, because of the pressure of official duties. The committee is composed of officials and associates of the Mayor, who pass on applications of Democrats for city jobs.

Dickmann accepted the resignation reluctantly, he said, but with gratitude for McAfee's work. James E. Darst, a former newspaper man, who has been employed in the Mayor's office, will succeed McAfee on the committee.

A suit by chain stores opposing the city chain store tax, is set for trial in Circuit Court Sept. 18 and a suit by Washington University, opposing the city's effort to tax its commercial property, is due for trial in Circuit Court next autumn. These were among the things that will occupy McAfee.

BUSINESS MEN'S MEETING AT INSTANCE OF GEN. JOHNSON

A meeting of St. Louis business men at which the possible formation of a St. Louis committee to aid the National Industrial Recovery Administration will be discussed has been called by Mayor Dickmann for 2 p. m. tomorrow at City Hall.

The call for the meeting was sent out following receipt of a telegram by Jacob M. Lashly, chairman of the board of the Chamber of Commerce, from Gen. Hugh S. Johnson, N. I. R. A. head, asking that a committee be formed in St. Louis to explain all phases of the recovery act and to encourage acceptance of President Roosevelt's proclamation asking for a blanket code for all industry.

The meeting will be open to a limited number of men. A meeting of all trade groups and associations will probably be held later.

Dine & Dance
UNDER THE STARS
NIGHTLY EXCEPT MONDAY
Bill Bailey's Radio Orchestra
No Cover Charge
SWIMMING Pool Open Until Midnight... 35c
GOLF 18 Holes Any Day... 50c
THE SHOW PLACE OF MISSOURI
CRYSTAL LAKE Golf Club
Clayton Road, One Mile West of Deany Road
WYdown 0051

WOMAN, STABBED 12 TIMES, SLAIN NEAR KENT, O., COLLEGE

Factory Worker Apparently Had Been Assaulted and Struggled Desperately With Slayer.

By the Associated Press.

KENT, O., July 22.—A 23-year-old factory worker, Mary Klinko, was found stabbed to death late today in a wooded section not far from the Kent State College campus. She had been missing since yesterday afternoon.

She had been stabbed 12 times in the neck and chest, but no trace was found of a knife in the brambles and undergrowth where the body was found. Coroner J. R. Turner, after a preliminary examination, said it was indicated she had been assaulted.

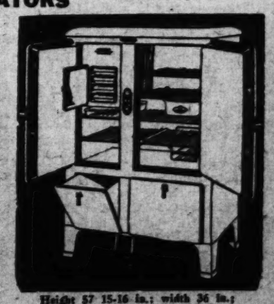
Scratches on her face, torn clothing and trampled underbrush gave evidence the girl had struggled desperately against her assailant.

Little Census Gain in Sweden.

By the Associated Press.

STOCKHOLM, July 22.—Sweden's population, says an official report, was 6,190,364 on Jan. 1, a net increase in a year of 27,918. The excess of births over deaths was only 2.96 a thousand, the lowest ratio, except in 1918 and 1931, since 1813.

go! ON YOUR VACATION with a NEW WHITE HAT
They're *almost* giving them away in VANDERVOORT'S BASEMENT . . . so why wear decrepit, soiled white hats?
Formerly to $3.95 — $1.00
Formerly to $5.00 — $1.55
All New, Clever Styles . . . So COME EARLY! All Sales Final!
400 White Hats Values to $1.95..... 59c
350 Colored Hats Smart, Becoming Styles, 25c
VANDERVOORT'S BASEMENT

NEW 1933 DOUBLE-DOOR
LEONARD
ELECTRIC REFRIGERATORS
8.24 Cu. Ft. (Gross) Capacity—MADE TO SELL AT.....$290
SALE PRICE $189
While a Limited Quantity Lasts
$5 DOWN 25c a Day
Payable in Monthly Installments
Sensational Offering!

Height 57 15-16 in.; width 36 in.; depth 27 3-16 in.
The "Leo-A-Dor"—a touch of the toe and the door swings open
Unparalleled value at the regular price . . . a sensation at our sale price of $189. Act at once—to avoid disappointment. Steady-Kold-Defroster, refrigeration while defrosting. Chil-Ometer, 8 freezing speeds, automatic control, 11 pounds of ice at one freezing, spacious bin for root vegetables, oversize double compressor, all-porcelain interior, vegetable crisper, dairy basket, sliding shelf.
OPEN EVENINGS
AEOLIAN COMPANY OF MISSOURI
1004 OLIVE STREET
Phone CHestnut 6815 for any further information you may wish

WIFE OF MISSING MAN APPEALS FOR RETURN

Mrs. Christine Scott Does Not Think Husband Killed Self Despite Letter.

Mrs. Christine Scott wants her husband to come back. She does not believe he has killed himself, as he intimated he would in last Monday's letter. She does not consider him a failure and never did. She knows it is no solution for him to disappear, for her to return to Scotland with Edgar, who is going on seven.

Mrs. Scott told a reporter yesterday how her husband, Gilbert, left their home at 6154 Etzel avenue last Monday morning to go to the filling station he operated at 1155 Hodiamont avenue. She has not seen him since, but has had a letter, as has a brother who financed the filling station for Scott.

"He thought Edgar and I would get along better without him," Mrs. Scott said. "But we won't. We can't. And he wrote that he thought he'd been a failure. He wasn't. He's a man who's always held good jobs. Things just went against us. He didn't get the breaks, but it wasn't for the lack of trying.

"He lost some money. It wasn't so much, but to us it was a lot. He cashed a check for $20 at the station and it came back, no good. He worried about that all week. He didn't eat. He wouldn't take his dinner right, or his breakfast or his lunch. It told me it was just the heat, but I know now it wasn't. Then, last Sunday night, he lost $10 out of his pocket, making change or something. He left to go to business Monday morning and we haven't seen him since.

"I'll try to describe him," she said, "but even after all these years—we were married in Hamilton, Ont., in 1922—it's hard to tell anyone how he looks. He's tall, about 5 feet 10 or 11, slender, and he has a little bald spot. His hair is sort of wiry, stands up almost straight and he has a high forehead. He wears tortoise-shell glasses and he can't see out of one eye. There is a scar on one side of his neck—I believe it's the right. He is a long-faced man. When he left home he was wearing blue pants with a little stripe in them, and a blue shirt. I don't believe he was wearing a tie.

"We want to get in touch with him if he's still living. He left a note on the door of the station that he'd be back at 9 o'clock, and he went away. Edgar saw it and told me. I thought he had gone to police headquarters about that bad check.

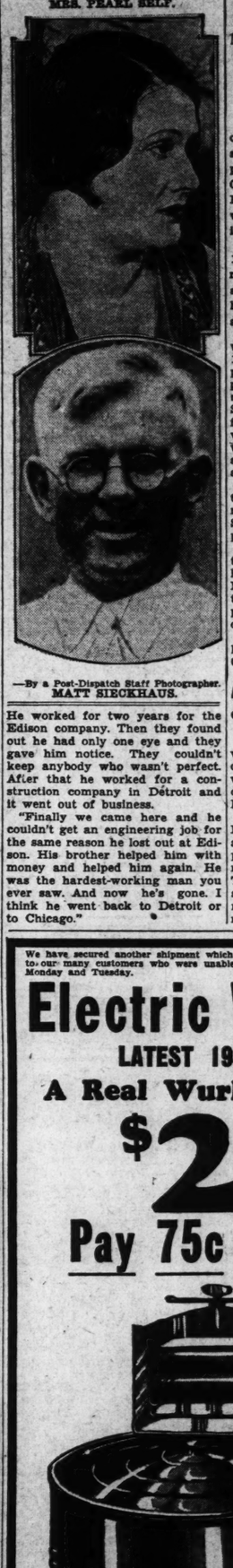
"But he didn't come; Tuesday morning I got a letter, mailed from East St. Louis.

"It said, 'Well, I supposed you've been wondering all day where I am. Well, I'm here to end it all off. I hate to do this for your and Edgar's sake, but I don't see any way out of it.' He said he'd lost some money—that $10—and for me to cable my aunt in Glasgow, and then he said, 'Don't let Edgar see me after it's all over.'

"Gilbert is 41 years old. As I said he's well educated, an engineer,

DIVORCEE AND MAN SHE SAYS PROMISED TO WED BUT DIDN'T

MRS. PEARL SELF.



—By a Post-Dispatch Staff Photographer. MATT SIECKHAUS.

He worked for two years for the Edison company. Then they found out he had only one eye and they gave him notice. They couldn't keep anybody who wasn't perfect. After that he worked for a construction company in Detroit and it went out of business.

"Finally we came here and he couldn't get an engineering job for the same reason he lost out at Edison. His brother helped him with money and helped him again. He was the hardest-working man you ever saw. And now he's gone. I think he went back to Detroit or to Chicago."

$40,000 SUIT ALLEGES BREACH OF PROMISE

Mrs. Pearl Self, Divorcee, Files Action Against Matt Seickhaus.

Matt Seickhaus, superintendent of the Ralston-Purina plant, was sued for $40,000 in a breach of promise suit filed against him in Circuit Court yesterday by Mrs. Pearl Self, 36-year-old former shoeworker who now operates a rooming house at 3707 North Ninth st.

Mrs. Self, a divorcee who has a 14-year-old daughter, alleges she met Seickhaus in January, 1932, and that shortly afterward Seickhaus, who is about 60 years old, asked her to marry him.

A date was set, she declares, but when the date, Decoration Day of 1932, came around, Seickhaus pleaded ill health and the marriage plans were postponed until Chirstmas. Prior to Christmas, however, Seickhaus revealed to her for the first time, she charges, that he was married, but added that his wife was ill and expected to die, and that he would marry Mrs. Self after Mrs. Seickhaus' death.

Prior to this revelation, the petition continues, Mrs. Self had made a trip to Minnesota with Seickhaus, relying on his alleged promise to marry her.

Seickhaus, Mrs. Self asserts, continued to visit her after telling her he was married. His wife died on March 31, she says, but after that time he refused to carry out his promise to marry her and finally quit seeing her altogether.

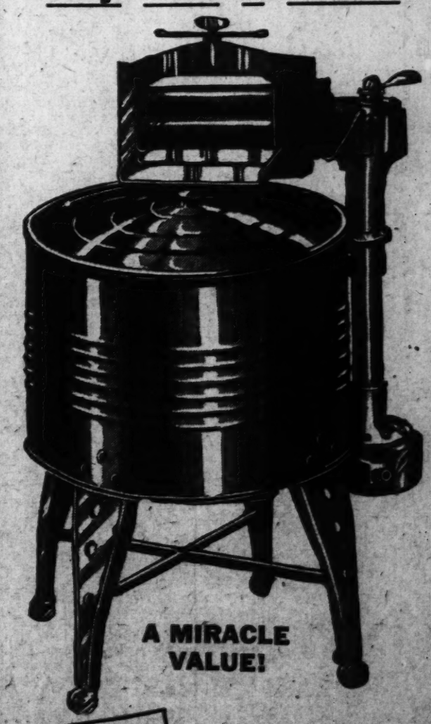
Seickhaus, a resident of Long Lake, near Mitchell in Madison County, could not be reached.

AUTO DEATH ACCIDENTAL

Coroner's Verdict in Case of J. Harry Temm, Druggist.

A Coroner's verdict of accident was returned yesterday in the case of J. Harry Temm, druggist, who was killed by an automobile Friday night at St. Charles and McKibbon roads, St. Louis County.

Francis Maginn, 20-year-old Park Department employe, 5934 Minerva avenue, did not testify, but told police he was unable to stop his machine in time to avoid striking Temm, who had alighted from a street car and started across the road to his home, 8715 Burton avenue, two blocks away.

We have secured another shipment which we are offering Monday and Tuesday to our many customers who were unable to take advantage of this offer last Monday and Tuesday.
Electric Washers
LATEST 1933 MODEL
A Real Wurlitzer Scoop
$27
Pay 75c a Week

A MIRACLE VALUE!
Added Inducement 40 Boxes of RINSO FREE MONDAY and TUESDAY
- Standard Size!
- Lovell 5 Position Swinging Wringer!
- G. E. Motor!
- Emptying Hose!
- Rust-Proof Tub!
- As Pictured!
- On Sale Monday and Tuesday!

1006 Olive St. WURLITZER Open Evenings

ANONYMOUS GIFTS OF $700,000 MADE TO WASHINGTON U.

Money From Two Donors to Be Used to Erect and Maintain a Physics Building There.

Announcement of two anonymous gifts, totaling about $700,000, for the construction of a physics building at Washington University, for its maintenance and for the support of teaching and research work there, was made last night by Dr. Malvern B. Clopton, president of the university corporation.

Plans have been drawn by Jamieson & Spearl, architects of the university. A contract for erection of the structure is about to be awarded by the university, which has received bids. Construction is to be started at once and the building is to be ready for occupancy in September, 1934.

One donor provided about $250,000 for the building and equipment and $100,000 as an endowment for maintenance. The other gave $350,000 to endow the physics department, furthering its work of research and instruction. Classes in physics are held now in Eads Hall.

The new building will be the first unit of a proposed additional quadrangle, adjoining the main quadrangle on the north. It will be 175 feet long and will vary in width from 52 to 105 feet, the longitudinal axis running east and west. The eastern end will be approximately in line with the front of Brookings Hall, the principal building on the campus. The proposed quadrangle will be devoted to engineering subjects.

University officials disclosed a plan for another quadrangle in the future, to the south of Brookings Hall, to balance the engineering group.

Tudor-Gothic in Design.

Tudor-Gothic design, corresponding to the style of most of the buildings on the campus, was adopted by the architects for the new physics building. Missouri granite and Indiana limestone will be used for the exterior walls. There will be two main floors and a well-lighted ground floor. A tower-like structure near the center will rise two stories higher. Battlements will ornament the roof lines.

On the ground floor will be research rooms for the faculty and advanced students. The first floor will be occupied by classrooms, a library and offices, and the second floor by laboratories for instruction purposes. Use of deep reinforced concrete beams will result in an unusually solid structure, minimizing vibration, to facilitate scientific work. To avoid surface tremors of the earth, there will be a sub-basement 53 by 66 feet in extent. It will be ventilated artificially to assist in experiments calling for constant temperatures.

The tower section is not purely for the sake of appearances. From it shafts will lead to the sub-basement for experiments with falling bodies. The building will have an unusual amount and variety of electric wiring. It will have alternating and direct current, 110 and 220-volt lines and single wire, two-phase and three-phase circuits.

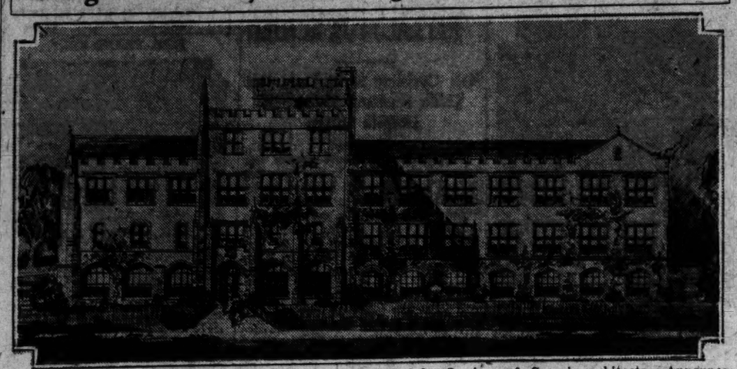
University's Statement.

"The building and the endowment," said a university announcement, "are a testimony to the importance of and the great progress being made in physics and in particular to the place of distinction which the present staff of the department, headed by Prof. A. L. Hughes, holds in this scientific field. Prof. Hughes is an authority in the field of photo-electricity.

"Special attention will continue to be given to research in the new building and the facilities for that purpose are greatly increased. The endowment of the department affords a permanent basis upon which the future work can be organized and provides a stabilized program of future activity. It is also in line with the high development of the scientific departments in the university and in accordance with the progress of the pure sciences in late years and the increasingly fundamental part that they play in our present knowledge and education."

The last large gift to Washington University was $850,000, made by Joseph B. Givens, retired architect and contractor, in November, 1930, for the architectural building, Givens Hall, opened in memory of his parents last October. He gave $300,000 for the structure, $100,000 to endow it and $450,000 for the nucleus of a scholarship fund for the architectural school.

Design of New Physics Building Given to Washington U.



CONSTRUCTION will start soon on this structure, designed by Jamieson & Spearl, architects. Announcement was made last night of two anonymous donations, totaling about $700,000, for erecting this building and endowing its maintenance and its teaching and research work. This is the north facade, to face a proposed new engineering quadrangle.

MURDERED MAN IDENTIFIED

Victim of Train Killing Was Paducah Man.

ROBINSON, Ill., July 22.—A man shot to death because of a dispute over a piece of cake today was identified as Forest Giles, 28, of Paducah, Ky. A brother, Wayne, made the identification.

Giles' body was found, a bullet in the heart, on a coal car Thursday. Sam Reede, 18 years old, a Negro, of Cairo, Ill., confessed he shot him because Giles refused to give him a piece of cake. Reede is in the local jail.

ASKS ALL WHO WOULD SEEK OLD AGE PENSIONS TO WRITE

Missouri Senate Committee Drafting Bill Wants Data on Probable Number.

The committee of State Senators appointed by the last Legislature to draft an old age pension law asks that indigent persons, 70 years old or more, who expect to apply for pensions, communicate with the committee.

The purpose of the request is to obtain data on the probable number of persons who will apply for pensions. A constitutional amendment, approved by voters last November, authorized the Legislature to enact an old-age pension law, and several bills for that purpose were introduced in the last Legislature. They failed of passage, however, because no satisfatcory means of raising the needed revenue was found.

Members of the Senate Committee are: Carter Buford, Ellington; J. C. McDowell, Charleston; P. S. Terry, Festus; Lon Kelly, Pineville, and Joseph Brogan and Michael Kinney, St. Louis.

The committee plans, within the next six months, to obtain copies of the old age pension laws of about 20 states which have enacted such legislation and to prepare a bill for introduction in the General Assembly which will meet in January, 1935.

CHICAGO WOMAN CONVICTED OF PLOT TO KILL HUSBAND

He rushes in Just Before Jury Retires and Kisses Her; Hoodlums Confessed to Their Part.

Special to the Post-Dispatch.

CHICAGO, July 22.—Mrs. Bessie Opas was convicted today of plotting to kill her husband, Marion, an automobile dealer, for his $15,000 insurance in which double indemnity would be paid in the event of death by accident.—the jury's verdict carried a sentence of one to five years in prison and a fine of $2000.

The woman was accused of hiring hoodlums, who already have confessed, to kill her husband.

The jury reached its verdict after only a few minutes of deliberation although just before they retired, and in the absence of the judge, her husband rushed to her side and kissed her.

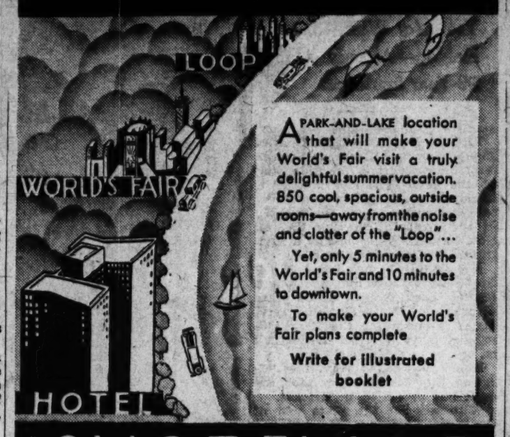
Closing Time for Foreign Mail.

Parcel post for Germany and Great Britain and European mails except for Germany will close at 9 o'clock tomorrow night at the Main Postoffice, Eighteenth and Walnut streets.

Registration of Securities.

WASHINGTON, July 22.—Registrations of proposed security issues with the Federal Trade Commission today reached approximately $117,000,000 with 11 companies filing applications to sell over $10,000,000 worth.

CHICAGO'S IDEAL WORLD'S FAIR HOTEL



A PARK-AND-LAKE location that will make your World's Fair visit a truly delightful summer vacation. 850 cool, spacious, outside rooms—away from the noise and clatter of the "Loop"...

Yet, only 5 minutes to the World's Fair and 10 minutes to downtown.

To make your World's Fair plans complete

Write for illustrated booklet

SHORELAND
55TH STREET AT THE LAKE

LOOK AT THESE BARGAINS!

Bedroom Suites $19.50 3-Pc.—as Low as

Dining Suites $19.50 8 & 9 Pc., as Low as

Refrigerators $2.95 As Low as

Breakfast Sets $4.95 5-Piece Oak

9x12 Axminster Rugs, at $11.95

USED RADIOS at Big Reductions!

Open Evenings Till 9



Living-Room Suites As Low as $9.75



Cabinet Gas Ranges As Low as $4.95

Union-May-Stern's Exchange Stores

616-18 Franklin Ave. 206 N. 12th St.

Exchange Department in Cherokee Store, 2720-22 Cherokee St.

RADIO BARGAINS

Buy Now at These Low Prices

ATWATER KENT; used very little; beautiful Hi-Boy cabinet $49.00

GENERAL ELECTRIC; new; 12 tubes; exquisite cabinet $99.50

MAJESTIC; like new; Hi-Boy. A real buy $39.00

STROMBERG-CARLSON; new; amazing value. Act at once..... $99.50

RCA VICTOR; combination; perfect condition; guaranteed $29.00

TRADE—TERMS

BALDWIN PIANO COMPANY

1111 Olive Open Evenings

LOW SUMMER PRICES!

Living-Room Suites chemically cleaned. Bedroom and Dining-Room Suites refinished. Made like new. Easy terms.

Phone FOrest 8977 for FREE Estimate.

Wm. B. APPELL UPHOLSTERING COMPANY

4524 Delmar Blvd.



if you are not slender

SILK DRESSES

$15 VALUES

$5.95

Another special purchase of beautiful Summer Dresses. Pure dye silks, pastel washable crepes, pin dot and polka dot chiffons, sheers, Swagger Suits and Jacket Dresses. Each an outstanding style. Pastel colors, navy and black.

SIZES 16+ TO 26+ 38 TO 50

COTTONS

$5.95 Values

$2.85

Voiles, eyelets, laces, pin dot voiles, swagger suits, one-piece dresses; navy, brown and Summer pastel shades.

Sizes 18+ to 26+ ... 38 to 56

Second Floor

Lane Bryant

SIXTH and LOCUST

Fur Storage 1% of Valuation . . . $3 Minimum

Ford Motor Company, Dearborn, Mich.

Until we learned better

Henry Ford
Dearborn, Mich.

Until we learned better, we used to mix wood and steel in our car bodies and wheels.

It was the best way to make bodies—then. But the state of the art has advanced.

Of course, it is more expensive to make an all-steel body than to make a wooden frame and nail steel panels on to it. The better way involves an initial expenditure of several millions of dollars for new dies, which renders a change very costly. Cars, especially large expensive cars which are produced in small volume, cannot afford this, because the dies cost as much for one car as for a million. That alone explains why all-steel bodies are not used in all cars.

But our basic policy from the beginning is to make a good car better, regardless of cost.

For example, when we discarded wood-steel body construction, it was not because we lacked wood. We still have some thousands of acres of the best hard wood in America. Economy would urge us to use up the wood first, and then adopt the better all-steel body. But we decided that quality was more important than expense.

We weighed the reasons, for and against, before we made the change.

We could see only one reason for retaining a mixed wood-and-steel body—nailing the metal on, instead of welding an all-steel body into a strong one-piece whole. That reason was, it would be cheaper—for us.

Our reasons for adopting an all-steel body were these: A wood-steel body is not much stronger structurally than its wooden frame. In all American climates, wood construction weakens with age. Every used car lot gives evidence of this. Rain seeps in between joints and the wood decays. A car may have a metal surface, and yet not be of steel construction. Under extreme shock or stress the steel body remains intact—dented perhaps, but not crushed.

Steel does not need wood for strength or protection. Wood is fine for furniture, but not for the high speed vehicles of 1933.

In the Ford body there are no joints to squeak, no seams to crack or leak.

The all-steel body is more expensive—to us, but not to you.

By all odds, then, steel bodies seem preferable.

Wheels also have become all-steel. No one argues that an electrically welded one-piece steel wheel, such as the Ford wheel, needs to be "strengthened" by adding wood to it.

The one-piece all-steel body is the strongest, safest, quietest, most durable body made. That is our only reason for making them.

July 21, 1933

Henry Ford

MILWAUKEE MOVE TO RECALL MAYOR GAINS MOMENTUM

Petitions in Every Ward Against Socialist D. W. Hoan — Realty Man, 25, Leads Opposition.

By the Associated Press.

MILWAUKEE, Wis., July 22.—Re-elected a year ago by the largest majority on his long political career, Milwaukee's Socialist Mayor, Daniel W. Hoan, today faced a growing recall movement.

In every ward petitions asking for a recall election were being circulated as 25-year-old Fortney Stark tried to unseat the Socialist leader who for 17 years has headed Milwaukee's city government.

Stark is the outstanding candidate, having the support of an organization calling itself the Recall Council. There might be other candidates, in which event it would be necessary to have a primary, if a recall election were ordered.

Stark, a real estate operator, who says he holds the viewpoint of the home owner, for several years of his short business career has made public demands for reduction of taxes. Recently he was secretary of the Real Estate Board, which campaigned for and effected legislation limiting city expenditures.

His concern for the taxpayer collided with one of the principles of the Milwaukee Socialist Party—which holds that the city should be liberal employer, upholding with good wages the purchasing power

ADVERTISEMENT

1c A DAY INSURANCE GROWS IN POPULARITY

New Low Cost Policy Now Pays Up to $100 Monthly

Kansas City, Mo.—Officials of the Postal Life & Casualty Insurance Co., 3457 Congress Bldg., Kansas City, Mo., have just announced that 103,921 of Postal's new low accident policies were issued during 1932. This outstanding record, set up during such a year as 1932, is a splendid tribute to the policy's remarkable value.

The new Postal policy pays up to $100 a month for 24 months for disability and up to $1000 for death. Costs less than 1c a day—$3.50 a year. Anyone between 10 and 70 years old eligible; no examination required. Send no money. Just send name, age, address, and name and relationship of beneficiary. The company will send this policy for 10 days' FREE inspection. This is a time limited offer, so write the company at once.

REFRESHING! SUMMER TRIPS by Greyhound Bus

Every Greyhound bus creates its own cool breeze, rolling along scenic highways. Prompt frequent service to every principal city, every choice vacation area. Fares far lower than other transportation.

Hundreds of Savings Like These

SAMPLE ROUND TRIPS

Chicago	$ 7.50	Kan. City	$ 7.50
Indianapolis	9.00	Memphis	6.75
Cincinnati	12.50	Denver	25.30
Cleveland	18.90	Los Angeles	48.00
New York City	$32.40	Pittsburgh	19.80

UNION MKT. BUS TERMINAL 9th & Morgan. CEntral 7800. E. St. Louis: 517 Missouri Ave. Waterworks Bldg. Phone EAst 380.

GREYHOUND Lines

INCANDESCENT FACTORY SALE of LIGHTING FIXTURES

Prices have advanced from 20% to 25%, but you can still buy here at savings of 50% to 75% in this STOCK-REDUCING SALE!



$20.00 5-LT. GLASS PANEL FIXTURE With switch. Wired complete. Special $6.95

Length 38"; width 18"; made of heavy cast brass and chrome. Choice of drop or candle type.

We Are the Largest Wholesalers and Retailers in the Middle West. Orders Filled Same Day Received. Write for Catalogue. CHestnut 2797.

Length 38"; width 12"; choice of ceiling drop or candle style.

$6.95 5-LT. LIVING OR DINING ROOM FIXTURE COMPLETE $1.95

MADE OF HEAVY CAST METAL

FINISHED IN BATIK GOLD AND COLOR

Extra Special, $1.95

$2 White Enamel Bracket or Ceiling Light Wired Complete with shade. Special, 49c

Only one of this Price.

INCANDESCENT ELECTRIC SUPPLY CO. 1121 LOCUST ST.

AT THESE
GAINS!

50
50
95
95
95
at
s!
ll 9



Living-Room Suites
As Low as $9.75



Cabinet Gas Ranges
As Low as $4.95

tern's Exchange Stores
klin Ave. 206 N. 12th St.
partment in Cherokee Store,
20-22 Cherokee St.

MILWAUKEE MOVE TO RECALL MAYOR GAINS MOMENTUM

Petitions in Every Ward Against Socialist D. W. Hoan — Realty Man, 25, Leads Opposition.

By the Associated Press.

MILWAUKEE, Wis., July 22.—Re-elected a year ago by the largest majority of his long political career, Milwaukee's Socialist Mayor, Daniel W. Hoan, today faced a growing recall movement.

In every ward petitions asking for a recall election were being circulated as 25-year-old Fortney Stark tried to unseat the Socialist leader who for 17 years has headed Milwaukee's city government.

Stark is the outstanding candidate, having the support of an organization calling itself the Recall Council. There might be other candidates, in which event it would be necessary to have a primary, if a recall election were ordered.

Stark, a real estate operator, who says he holds the viewpoint of the home owner, for several years of his short business career has made public demands for reduction of taxes. Recently he was secretary of the Real Estate Board, which campaigned for and effected legislation limiting city expenditures.

His concern for the taxpayer collided with one of the principles of the Milwaukee Socialist Party—which holds that the city should be liberal employer, upholding with good wages the purchasing power of city workers, and setting an example to other employers.

But the economic depression hit the taxpayers and delinquent taxes mounted until now, according to Stark, they total about $25,000,000. The city this month retired several bond issues, and to get the money gave its employes their pay half in cash and half in city promissory notes sold in small denominations as "baby bonds." Bonds are accepted in payment of taxes, and it is charged that they will be gathered in by large taxpayers at a discount.

The city met its bond obligations, but did it, Stark said, by a scheme which piled up trouble for the future. Actually, he charged, the city's budget was "wickedly unbalanced."

Mayor Hoan, who has a faculty for making every political campaign "bitter," has been scornful of the recall movement. He has made no direct reference to it, and denied that Milwaukee was building up any extraordinary troubles. He has given caustic advice to "selfish interests to stop pounding the anvil."

Recall petitions must be signed by about 43,000 voters. The Recall Council stated that 1500 workers were circulating the petitions and predicted that enough signers would be obtained to hold the recall election in September.

WOMAN MOTOR COP



ONE of the two motorcycle policewomen in England on her beat at Worthing, Sussex, south of London.

BREWERY BUSINESS BOOMS IN ST. LOUIS DISTRICT

Seven Plants Selling Beer, Four More Operating and Eight New Ones Have Been Formed.

Seven breweries in the St. Louis district are marketing beer, four others have started operation and will begin marketing their product within two months, and eight new companies have been formed to make beer, according to the research bureau of the Industrial Club of St. Louis.

The breweries selling beer are producing about 4745 barrels daily, but plans are being made to increase the annual capacity, now about 1,492,000 barrels, to 2,537,000. This would increase the number of employes from 2900 to 3950, it was stated. The four operating plants not yet marketing beer, employ about 850 persons and produce about 1535 barrels daily, or between 415,000 and 530,000 barrels annually.

The new companies plan a combined annual capacity of 1,125,000 barrels, eventually increasing this to 1,650,000. They would employ 1300 persons. If plans are carried out in all cases, annual capacity production would be 5,017,000 barrels and employment would be provided for 6000 persons. Before prohibition the St. Louis district had a maximum annual capacity of 3,000,000 barrels and 4000 brewery workers were employed.

Oregon Defeats Sales Tax.

By the Associated Press.

PORTLAND, Ore., July 22.—A two per cent state sales tax which the legislature had proposed as a means of reducing the property tax burden, was defeated by a vote of nearly four to one in yesterday's election.

Duke MFG. CO., St. Louis, Mo.
• Beer Bars
• Glassware—China
• Hotel and Restaurant Equipment & Supplies
2222 N. Ninth -:- CE. 1130

GOLDEN DUCK, INC.
Original Chicken Caterers
CALL GRAND 5770
There is hardly anything in this world that some man cannot make a little worse and sell a little cheaper, and the people who consider price only are this man's lawful prey.
1 qt. delicious Chop Suey, 1 qt. steamed Rice, 1 bottle Sauce, ½ pint Tea total, including delivery $1.00
1934 RUSSELL BLVD.

See today's Want Pages for Business For Sale offers.

ADVERTISEMENT

1c A DAY INSURANCE GROWS IN POPULARITY

New Low Cost Policy Now Pays Up to $100 Monthly

Kansas City, Mo.—Officials of the Postal Life & Casualty Insurance Co., 3457 Congress Bldg., Kansas City, Mo., have just announced that 103,921 of Postal's new low accident policies were issued during 1932. This outstanding record, set up during such a year as 1932, is a splendid tribute to the policy's remarkable value.

The new Postal policy pays up to $100 a month for 24 months for disability and up to $1000 for death. Costs less than 1c a day—$3.50 a year. Anyone between 10 and 70 years old eligible; no examination required. Send no money. Just send name, age, address, and name and relationship of beneficiary. The company will send this policy for 10 days' FREE inspection. This is a time limited offer, so write the company at once.

REFRESHING!
SUMMER TRIPS
by Greyhound Bus



Every Greyhound bus creates its own cool breeze, rolling along scenic highways. Prompt frequent service to every principal city, every choice vacation area. Fares far lower than other transportation.

Hundreds of Savings Like These
SAMPLE ROUND TRIPS

Chicago	$ 7.50	Kan. City	$ 7.50
Indianapolis	9.00	Memphis	6.75
Cincinnati	12.50	Denver	25.30
Cleveland	18.90	Los Angeles	48.00
New York City	$32.40	Pittsburgh	19.80

UNION MKT. BUS TERMINAL
6th & Morgan. CEntral 7800.
E. St. Louis: 517 Missouri Ave.
Waterworks Bldg. Phone EAst 380.
GREYHOUND Lines

INCANDESCENT FACTORY SALE of LIGHTING FIXTURES
Prices have advanced from 20% to 25%, but you can still buy here at savings of 50% to 75% in this STOCK-REDUCING SALE!



BEVELLED MIRROR GLASS PANELS
FINISHED IN PLATED BRONZE OR SILVER
TURN AND PULL SWITCH
TO CONTROL CENTER OR OUTSIDE LIGHTS
$20.00 6-LT. GLASS PANEL FIXTURE With switch, Wired complete. Special $6.95
Length 36"; width 18"; made of heavy cast brass and chrome. Choice of drop or candle type.

We Are the Largest Wholesalers and Retailers in the Middle West. Mail or phone Orders Filled. Write for Catalogue. Chestnut 3707.



Length 36" width 12" choice of ceiling drop or candle style.
MADE OF HEAVY CAST METAL
$6.95 5-LT. LIVING OR DINING ROOM FIXTURE COMPLETE $1.95
FINISHED IN SATIN GOLD AND COLOR Extra Special, $1.95
$2 White Enamel Bracket or Ceiling Light Wired Complete with shade. Special, 49c
Only 850 at this Price.

INCANDESCENT ELECTRIC SUPPLY CO.
1121 LOCUST ST.

STRIKE IN HOLLYWOOD SOUND PICTURES SET FOR TODAY

27,000 to Be Affected by Action With Only 650 Technicians Actually Striking.

By the Associated Press.

HOLLYWOOD, July 22.—Production of sound motion pictures in Hollywood was to be virtually stopped tomorrow, with a strike of sound technicians in 31 studios affiliated with the Association of Motion Picture Producers called tonight at midnight.

Unless a settlement is effected, the strike will tie up a $200,000,000 production program that is well under way, will halt a weekly payroll of $1,500,000 and jeopardize the jobs of 27,000 workers in the studios.

Representatives of the studios and the sound technicians conferred all day in an effort to avert the walkout, which is the outgrowth of the strike of sound technicians at the Columbia studios, where 800 employees have been out of work two weeks.

Although there are 27,000 workers affected by the strike, the actual number of strikers is only 650. The more serious consequences for the stars and featured players is that there may be a wholesale cancellation of actors' contracts under the strike clause. The studios may exercise that prerogative at any time after the strike becomes effective.

The technicians were scheduled to quit work, effective at midnight, in the following studios: Warner Brothers-First National, Metro-Goldwyn-Mayer, RKO-Radio, Paramount, Universal, Fox, Educational, United Artists, Harold Lloyd, Hal Roach and Bryan Foy Productions.

The strikers are demanding a six-day week, 12-hour maximum day and a uniform wage scale.

MAN CAUGHT IN STOLEN AUTO IDENTIFIED AS ROBBER

A warrant charging robbery in the first degree was issued at Clayton yesterday against Jack L. Hyde, 34-year-old lather, Rolla, Mo., who was arrested by St. Louis police Thursday in an automobile stolen June 24 from a salesman for the Reller Chevrolet Co., 7239 Manchester avenue, Maplewood.

Hyde has been identified, according to police, as one of two men who accompanied the salesman, John Lang, in a demonstration ride in the machine and held him up near Grant road and Elm avenue, south of Webster Groves, taking the car and $2. The other robber has not been caught.

Shoe Factory at Centralia, Ill., Grants 7½ Per Cent Increase.

By the Associated Press.

CENTRALIA, Ill., July 22.—L. H. Vorwick, superintendent of the Barnes Shoe Co. factory here, said today he had been authorized to grant a 7½ per cent increase in wages effective July 24. He said another 7½ per cent increase would be granted in September.

BONA FIDE REDUCTIONS

OPEN FRIDAY NIGHTS TILL 9 O'CLOCK

KENNARD'S AUGUST SALE

Undoubtedly the Last Sale at the Low Prices of the Past Few Years

These Items are Typical of the Hundreds in This Sale

DINING ROOM SUITES

	Regular Price	Sale Price
9 pc. Carved oak English suite	$178.00	$125.00
9 pc. Walnut suite	155.00	139.00
9 pc. Walnut suite	180.00	155.00
8 pc. Sheraton suite, genuine mahogany	255.00	200.00
9 pc. Carved oak English suite	275.00	210.00
10 pc. Inlaid Sheraton suite, walnut or mahogany	280.00	225.00
9 pc. 18th Century mahogany suite	360.00	250.00
10 pc. Carved walnut Italian suite	300.00	255.00
9 pc. Carved oak English suite	335.00	269.00
10 pc. Sheraton suite, genuine mahogany	365.00	290.00
10 pc. Carved oak English suite	855.00	675.00
10 pc. Hepplewhite mahogany suite	1075.00	775.00
10 pc. Queen Anne walnut and lacquer suite	1250.00	795.00

LIVING ROOM SUITES

	Regular Price	Sale Price
2 pc. Chippendale suite in green brocade	$185.00	$ 89.00
2 pc. Suite in tapestry	169.00	95.00
2 pc. Suite, carved frames, green tapestry	205.00	110.00
2 pc. Suite, carved oak frames, tapestry	255.00	125.00
2 pc. Suite, carved frames, French style	232.00	150.00
Love seat with spring cushions	65.00	32.50
Love seat, down cushion, mulberry damask cover	137.50	80.00
Davenport, Lawson style, down back and seats	165.00	110.00
Davenport, finest quality down and hair construction, cretonne cover	180.00	145.00
Easy chair to match	95.00	75.00
Maple secretary, Gov. Winthrop	53.00	39.50
Gov. Winthrop secretary, solid mahogany	60.00	40.00

15 Solid mahogany bookcases, about 15 inches wide, . Some in pairs were, each $20.00 $24.00 $28.00 $30.00 $32.00
1-2 PRICE
25 Occasional chairs in desirable covers 20% to 50% OFF

BEDROOM SUITES

	Regular Price	Sale Price
3 pc. Colonial walnut suite	$ 96.00	$ 85.00
3 pc. Carved walnut suite	180.00	110.00
5 pc. English 18th Century suite, mahogany	144.50	127.75
6 pc. English 18th Century mahogany suite, twin beds	159.50	140.75
5 pc. Carved oak English suite	230.00	150.00
3 pc. Satinwood decorated suite	215.00	160.00
6 pc. Sheraton suite, inlaid mahogany twin beds	325.00	165.00
5 pc. Crotch walnut suite	222.00	175.00
5 pc. Chippendale suite in mahogany	300.00	175.00
5 pc. Crotch walnut suite	223.50	196.50
6 pc. Satinwood decorated suite	315.00	225.00
8 pc. Colonial suite in cherry, twin beds	340.00	275.00
6 pc. Sheraton suite, inlaid mahogany	835.00	595.00
6 pc. Louis XVI walnut suite, marquetry inlay	900.00	600.00
8 pc. English suite, walnut and maple, twin beds	1035.00	695.00
9 pc. Queen Anne walnut suite, lacquer mirrors	865.00	750.00
6 pc. Satinwood decorated suite	1200.00	795.00

CARPETS—LINOLEUM

	Regular Price	Sale Price
PLAIN BROADLOOM— 9, 10½, 12, 15 ft. wide, sq. yd	$4.25	$3.35
PLAIN BROADLOOM— 9, 10½, 12, 15 ft. wide, sq. yd. Not all colors in all widths	5.25	4.00
FIGURED WILTON CARPET— 27 in. wide, yd	3.55	2.25
FIGURED WILTON CARPET— 27 in. wide, yd	4.50	2.50
FIGURED WILTON CARPET— 27 in. wide, yd	3.85	2.75
INLAID LINOLEUM— Sq. yd	1.45	$1.05
Sq. yd	1.65	1.20
Sq. yd	2.98	1.90
PRINTED LINOLEUM— 4 yds. wide, sq. yd	1.05	$ 0.75

CURTAINS AND DRAPERIES

RUFFLED CURTAINS— Crisp, fresh curtains of quality grenadine that will withstand repeated laundering. Five patterns in ivory and ecru, 38 in. wide by 2½ yds. long. Generous 3½ in. ruffles and ruffled headings. Tie-back bands. Regularly $2.25. $1.65 pair

RUFFLED CURTAINS— Colored figures in green, orchid, rose or gold woven on ivory marquisette, 40 in. wide by 2½ yds. long, with ruffled headings. Regularly $1.75. $1.25 pair Regularly $2.50. $1.65 pair

LACE CURTAINS— Sheer tailored curtains of filet and novelty net, plain and figured, in ecru and beige. Full widths and 2½ yds. long. Regularly up to $4.50. $3.25 pair Regularly up to $5.50. $4.25 pair

LACE CURTAINS— Fine filet nets, plain and all-over patterns, tailored with one-inch side and three-inch bottom hems. Regularly up to $9.50. $6.25 pair

GLAZED CHINTZ DRAPERIES— Ready-to-hang draperies at an amazingly low price for the quality. Veritable flower gardens printed on grounds of peach, green, blue and cream. Generous widths, 2½-yard lengths, pleated headings and three-inch self ruffles. Ruffled tie-back bands. Regularly $2.75. $1.95 pair

RUGS

	Regular Price	Sale Price
SEAMLESS AXMINSTERS— 9 x 12 ft	$ 27.50	$19.75
9 x 12 ft	34.50	26.50
9 x 12 ft	47.50	29.75
BROADLOOM RUGS— 9 x 12 ft	62.50	49.50
WOOL WILTONS— 9 x 12 ft	69.50	49.50
WORSTED WILTONS— 9 x 12 ft	100.00	79.50
ORIENTAL REPRODUCTIONS— 9 x 12 ft	47.50	39.75
AMERICAN ORIENTALS— 9 x 12 ft	69.50	49.50
9 x 12 ft	92.50	69.50
9 x 12 ft	155.00	115.00
9 x 12 ft	155.00	125.00
GULISTANS—Discontinued Patterns— 9 x 12 ft	115.00	79.50

ALL SUMMER RUGS—less 20%

ORIENTAL RUGS

BELOUCHISTANS—	2.10 x 5.0 ft	$ 9.50
SAROUKS—	1.10 x 2.8 ft	12.50
HAMADANS—	4.1 x 6.6 ft	27.50
SAROUKS—	4.4 x 6.8 ft	57.50
LEILEHANS—	5.3 x 6.6 ft	62.50
LEILEHAN—	9.0 x 11.10 ft	195.00
SAROUKS—	9.0 x 12.0 ft	235.00

Oriental Rug Sizes Are Always Approximate

• FREE PARKING •
on convenient lots at THIRD and ST. CHARLES or on WASHINGTON, EAST of THIRD
Simply have floorman or salesman O. K. parking check given by lot attendant

Deferred Payments
Charge Accounts

Before Buying Anywhere . . . Compare KENNARD QUALITY and VALUES

• BONA FIDE REDUCTIONS •
also at our Maryland Ave. Shop — Maryland at Euclid

KENNARD'S

400 WASHINGTON AVE.

DR. HARVEY S. M'KAY OF ST. LOUIS U. DIES

Professor of Surgery and Head of St. Anthony Hospital Staff Succumbs to Nephritis.

Dr. Harvey S. McKay, 34 Wydown terrace, professor of surgery in St. Louis University, died of nephritis yesterday at St. Anthony Hospital, where he had been president of the staff since 1918. He was 54 years old.

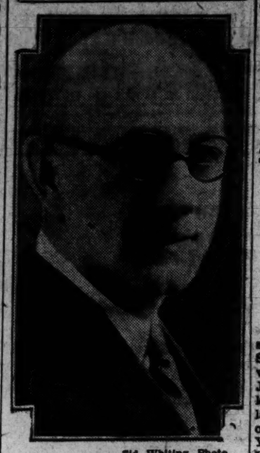
Born in Auburn, Lincoln County, Dr. McKay was third of a line of physicians. His father was Dr. S. R. McKay, and his grandfather, Dr. Harvey S. McKay, practiced in Troy before the Civil War. A son, Newell R. McKay, is to enter the St. Louis University School of Medicine next fall.

Dr. McKay was graduated from Buchanan College at Troy and, in 1901, from St. Louis University School of Medicine. He continued his studies in Paris and in Berlin and Tuebingen, Germany, returning to practice here in 1903. He joined the staff of St. Anthony Hospital 28 years ago, and entered the medical school faculty as associate professor in 1909.

Surviving are his wife, Mrs. Florence Newell McKay, the son, a daughter, Miss Mary Jane McKay, his mother, Mrs. Julia McKay of Troy, a sister and three brothers.

Funeral services will be held at 9 a. m. tomorrow from the residence to the Church of Our Lady of Lourdes.

St. Louis Surgeon Dead



—Sid Whiting Photo.
DR. HARVEY S. McKAY.

COCHRAN OPPOSES NATIONAL POLICE TO WAR ON GANGS

Says Central U. S. Force Is Not Needed to Fight Kidnapers If Other Agencies Co-Operate.

BY RAYMOND P. BRANDT,
A Staff Correspondent of the Post-Dispatch.

WASHINGTON, July 22.—Representative John J. Cochran (Dem.), St. Louis, who has been conferring with Assistant Attorney General Joseph H. Keenan regarding new kidnaping and racketeering legislation, is opposed to the proposal of Senator Copeland (Dem.), New York, for an American "Scotland Yards," or National police force.

Soon after the kidnaping of the Lindbergh baby, Cochran obtained the enactment of a law making it a felony to use postal facilities in kidnapings and rackets, and was co-author of the law making it a felony to transport a kidnaped person from one state to another. Under these laws, Federal authorities obtain their authority to participate in the pursuit of kidnapers and racketeers.

Cochran declared today that one central Federal detective and police force would not be necessary if all Federal, State and local police agencies co-operated.

Considers Further Legislation.

"I have conferred with Mr. Keenan relative to additional legislation needed to strengthen existing laws as well as to extend further power to Government enforcement agents," said Cochran. "I found him a determined individual who has accepted with a vengeance the great task assigned to him and I predict that before his campaign is ended he will break up the gangs that have been responsible for the greatest crime wave this country has ever known. One thing is certain it will not be a publicity stunt. The part the Government plays will receive little or no mention in the public press. Success in ridding the community of criminals will be the objective.

"The question of Government jurisdiction is already settled. Under existing laws it is the duty of the Government enforcement officers to determine whether Federal laws have been violated. In dealing with kidnapers the Federal Government steps in to see if the victim has been moved from one state to another. While it is making its investigation along this line its efforts will be to apprehend the criminals.

Secret Service to Co-Operate.

In the final analysis it is for the courts to determine whether it is a Federal or State case, but the Government is in a position to attempt to solve the crime. Until the violators are in custody, and not until then, will its officers cease to run down the offenders.

"The Department of Justice in its campaign against law violators will have the assistance and co-operation of Post Office inspectors, agents of the intelligence unit of the Bureau of Internal Revenue, immigration and custom inspectors and the secret service.

"'Old Whiskers,' as Uncle Sam is termed in gangland, is in the picture to stay. Gangland can move from city to city or state to state, but it will find 'Old Whiskers' on the job wherever it goes in the future.

"It being evident that local police have been unable to rid the country of the gangsters, the Government has stepped in to help solve the problem. Where it is apparent that the local or state enforcement officers are not doing their full duty, every effort will be made to show that they are engaged in a conspiracy with gangland in carrying out its nefarious practices.

Says Money Will Be Provided.

"There will be no attempt to economize in combating the law violators. Just as soon as Mr. Keenan develops his needs,' Congress will be asked for the money and there will be no delay in advancing all that is necessary. No additional organization is necessary but it will be necessary to school the existing forces. This will be done by men already in the service who are fully advised of the activities and methods used by kidnapers and gangsters.

"A complete picture of gangland, all its ramifications, and the names of the members and methods of gangs in every part of the country will be in possession of the Department of Justice within a fortnight. It already has the most complete finger-print system ever developed.

"There can be no doubt that the Congress will stand firmly behind Mr. Keenan and his assistants, enact every law that is necessary and advance as much money as he requests. It was no easy task for us to secure the enactment of the kidnaping and extortion laws. The lawmakers who had long assailed any measure tending towards centralization of power were bitterly opposed to the bills, but since that time kidnaping and racketeering has spread throughout the nation and I am sure they will now join with us in enacting any additional laws Mr. Keenan says are required. I have assured him I will introduce any measure he advances that has for its purpose the end of the kidnaper and the racketeer. There is no place for either in this country and the sooner he learns that 'Old Whiskers' means to exterminate gangland and ceases its activities the better it will be for all concerned."

AUCTIONEERS

BEN J. SELKIRK & SONS
AUCTIONEERS. FOREST 3434. APPRAISERS

WEEKLY FURNITURE AUCTION
ALWAYS TO THE HIGHEST BIDDER
OFFICE AND SALESROOM—4519 OLIVE ST.
WEDNESDAY, JULY 26th 10:30 A. M.
IN CONNECTION WITH
Regular Wednesday Furniture Offerings
Large Consignments Household Goods of Every Description
ALSO
A Private Collection of About 25 Pieces of Antique Walnut Furniture, Chairs, Rockers, Tables, Bureaus, Settee, Stands, Mirrors, etc. All in Wonderful Condition.

AT AUCTION
NEW DEL GARAGE
5221-31 DELMAR AVENUE
MONDAY, JULY 24th 2:00 P. M.
Under the terms contained in a certain contract, we will sell, as indicated, the following:
Hobart Bros. Washer complete, Air Compressor, Battery Charger, Re-boring Machine, complete Welding Outfit, 30-ton Press, Electric Alemite Gun, Weaver Jack, Riveting Machine, Refacing Machine, Tools, etc. FIXTURES: 24 Steel Lockers, Safe, Desks, Typewriter, Time Clock, Chairs, Electric Sign. TERMS CASH.
BEN J. SELKIRK & SONS, Auctioneers.

AT PUBLIC AUCTION
PROPERTY FORMERLY BELONGING TO
WALTER A. ZELNICKER SUPPLY COMPANY
24th AND BRADY STREETS
EAST ST. LOUIS, ILL.
TUESDAY, JULY 25th 10:30 A. M.
By virtue of the terms contained in a certain contract, we will offer a vast quantity of various MACHINERY, EQUIPMENT, SUPPLIES, RAILS, STEEL, LOCOMOTIVES, LOCOMOTIVE CRANES, FLAT CARS, ELECTRIC MOTORS, IRON STOCK, SHEET PILING, AND MANY OTHER DESIRABLE ITEMS.
MAY BE INSPECTED MONDAY, JULY 24th
BEN J. SELKIRK & SONS, AUCTIONEERS

TRUSTEE'S AUCTION SALE
GROCERIES AND FIXTURES
4305 LEE AVENUE
WEDNESDAY, JULY 26th 2:30 P. M.
Under the terms contained in a certain chattel deed of trust executed by J. C. Haley to the undersigned for benefit of creditors, we will offer:
A stock of Staple and Fancy Groceries, together with Fixture equipment, including Shelving, Counters, 10-ft. Refrigerator Display Box, 2 Computing Scales, Bitsner Coffee Mill, Hobart Grinder, National Cash Register, Meat Block, Floor Case, etc. TERMS CASH.
OLIVER BLACKENTON, Trustee, Paul Brown Bldg. BEN J. SELKIRK & SONS, Auctioneers.

TRUSTEE'S AUCTION SALE
CLOVER PRODUCTS, INC.
4215 NORTH GRAND BLVD.
THURSDAY, JULY 27th 10:30 A. M.
By virtue of the terms in a chattel deed of trust, we will sell, as indicated, the following:
Four Friolators, Eagle Slicer, Metal Tables, Motors, Sterling Peeler, Metal Racks, Dryer, Stands, Fan Scales, Files, Typewriter, Chairs, Desks, Boxes, materials and other property formerly used in the conduct of business.
The property will be offered in bulk and in selected detail lots. TERMS CASH.
ORVILLE LIVINGSTON, Trustee, Commercial Bldg. BEN J. SELKIRK & SONS, Auctioneers.

BANKRUPTCY AUCTION SALE
IRVMOR, INC.
805 LUCAS AVENUE (EIGHTH FLOOR)
THURSDAY, JULY 27 2:00 P. M.
Pursuant to an order of Referee in Bankruptcy, and subject to approval thereby, we will sell, as indicated, the following:
6 Edging Machines, 2 Setting-up Machines, Adding and Milling Machines, Cutter, Desks, Racks, Chairs, Tables, Motors, Pans, Dies, 200 dozen Felt Hat Bodies, Yard Goods, Straw Cloth, Ribbon Trimmings, etc. TERMS CASH.
JOSEPH CHUSED, Receiver, Paul Brown Bldg. BEN J. SELKIRK & SONS, Auctioneers.

BANKRUPTCY AUCTION SALE
GROCERIES AND FIXTURES
3900 COTE BRILLIANTE AVENUE
FRIDAY, JULY 28th 10:30 A. M.
By order of the Referee in Bankruptcy for this Division and District, and subject to approval thereby, we will sell for the trustee of the estate of Max Schimmer, bankrupt, the following:
A clean stock of Staple and Fancy Groceries, together with the following Fixture equipment: Hussman Display Case with refrigerating coils, Butcher Ice Box with refrigerating coils, Cash Register, Combination Grinder, Barnes Scale, Shelving, Meat Blocks, etc. TERMS CASH.
LOUIS S. BLOCK, Trustee, Wainwright Bldg. BEN J. SELKIRK & SONS, Auctioneers.

TRUSTEE'S AUCTION SALE
A. B. DEWES PRINTING & STATIONERY CO.
2129 PINE STREET
FRIDAY, JULY 28th 2:00 P. M.
By virtue of the terms in a certain chattel deed of trust executed in conveyance to the undersigned trustee, we will sell, as indicated: Office Supplies, Stationery, Pens, Pencils, Binders, Paper Stock and other merchandise formerly used in the conduct of business.
The property will be offered in bulk and in suitable detail lots. TERMS CASH.
RAY W. KRAMER, Trustee, 1212 Arcade Bldg. BEN J. SELKIRK & SONS, Auctioneers.

ESTABLISHED AUCTION
OF
HOUSEHOLD FURNISHINGS
MONDAY, JULY 24, 1933 11 A. M.
GENERAL AUCTION
HOUSEHOLD FURNISHINGS and GENERAL MERCHANDISE
THURSDAY, JULY 27, 1933 11 A. M.
In addition to the regular Thursday Furniture Auction, we will sell a stock of ladies', men's and children's wear, shoes, notions, etc., etc.—This is a clean and new stock.
MOUND CITY AUCTION CO.
CHestnut 5394 2004-10 Morgan

AUCTION! AUCTION!
SHOES! DRY GOODS, FURNISHINGS, ETC.
TUESDAY, JULY 25th, 10:30 A. M.—at 807 LUCAS AVE.
At the above time and place we will sell at public auction a complete stock of merchandise, consisting of as follows: About 1500 pairs Men's, Ladies, Misses', Boys', Children's Shoes, mostly Brown Bilt, Thorogood, etc. Also about 300 pairs of Arctics, Rubbers, Tennis and Felts. Furnishings consisting of Sweaters, Hosiery, Underwear, Pajamas, Belts, Pants, Ties, Suspenders, Dresses, Gloves, Felt Hats and a large amount of yard goods. Other items too numerous to mention.
Also complete stock of Dry Goods and Furnishings, invoicing approximately $5000, that will be offered in this sale. It will pay you to attend.
WILLIAM J. BROWN & COMPANY
GArfield 6328 AUCTIONEERS 807 Lucas Ave.

BIG FURNITURE AUCTION EVERY TUESDAY
MISSOURI FURNITURE AUCTION
2007-09-11-13-15 MORGAN STREET
CEntral 2873—GArfield 6328 Wholesale and Retail Private Sales Daily

AUGUST SALE
FUR COATS



Begins **Monday** *in the Basement Economy Store! Featuring* **Desirable Pelts** *and* **Smart Styles** . . . *in the Price Range of* **Cloth Coats!**

INCLUDING 30 SAMPLE COATS

$50

The Furs Include:
- SILVER MUSKRATS!
- DARK MUSKRATS!
- NORTHERN SEALINE*
- RICH BROADTAIL!

Lavishly Trimmed With:
Fitch! Natural and Dyed Squirrel! Raccoon! Marmot! Fox and Jap Mink!

Flattering lines, engaging style details and rich trims enhance the beauty of these coats! Choose now . . . in this pre-season event . . . while the variety is at its peak and before rapidly rising markets force this price to become a matter of history for coats of such quality!

And There Are
THREE WAYS TO PAY:
Charge Purchases Placed on October Statements, Payable in November!
Deferred Payments May Be Arranged for Your Convenience!
Small Deposit Will Hold Any Coat in our Cold Storage Vaults Until November First.

These Sample Coats Will Go Early! Be Here!
4—$65 Silver and Dark Muskrat Combination Coats $50
3—$69.50 Silver Muskrats; with large Fitch Collars $50
4—$65 Dark Muskrat Coats; with Fitch Collars $50
2—$75 Dark Muskrats; with Natural Coon Collars $50
3—$69.50 Northern Sealines*; Fitch Collars and Cuffs . . . $50
2—$75 Broadtail Coats; French Beaver Shawl Collars $50
2—$75 Broadtail; French Beaver* Collar, Sleeves, Yoke . . $50
5—$69.50 Silver and Dark Muskrat Combination Coats . . . $50
3—$75 Broadtails; with Marmot Collars and Sleeves $50
2—$75 Muskrat Coats; with Beaver Collars $50
*Dyed Coney

BUY NOW! *Prices Have Risen 25% Since We Purchased These Coats and They Are Bound to Go Higher Before Long!*
Basement Economy Store

July Clearance!
$2.98 to $3.98
Summer Shoes
That Will Simply Walk Out at
$1.79



¶ Pumps! Straps! Ties and other desirable models in a variety of colors and leathers. An offering that will be welcomed eagerly by women who know shoe values. Sizes 3 to 9 . . . widths AAA to C . . . in the group.
Basement Economy Store



Sports Frocks
Of Washable Silks and Lacy Knits!
$2.98 Value!
$2

¶ Silk crepe frocks that take to water like a duck. Delightful lace-knit and string-lace frocks! Attractive, 2-piece Cape and Skirt Suits that will charm youthful misses. Pastels and white, in sizes 14 to 20.
Basement Economy Store



Rayon Undies
Reinforced at All Points of Strain!
50c to 59c Values!
39c

¶ Vests, panties, step-ins and bloomers of fine-gauge, run-resist rayon in flesh color only. Stock up plentifully from this group . . . you will save emphatically. Complete size range.
Basement Economy Store

$1.15 F. & B. Special
SHEETS 89c

¶ Famed for their long service. 81x99-inch size Sheets . . . fully bleached . . . and free from starch. Seamless kind. Laundered . . . ready for use.

Colorful Dress Ginghams, Yard 25c
39c seconds! Checks and plaids.
59c Eyelet Batiste, Yard 38c
Embroidered kind. 40 inches wide.
Striped Seersucker Fabric, Yard . . . 25c
36-inch wide. Variety of colors.
59c Colored Matelasse, Yard 39c
Maize, gray and tomato shades. 36-In. wide.
Basement Economy Balcony

Priscilla Curtains
Will Add Charm to Your Windows . . Inexpensively!
Regularly Priced $1.49!
88c

¶ Neatly made of colorful, printed marquisette or voile. Deeply ruffled and headed, ready to hang. Extra wide and 2½ yards long.
Basement Economy Balcony

Linoleum RUGS
$3.75 to $4.95 Seconds!
$1.97

¶ 6x9-ft. size. Heavy quality, Felt-Base and Linoleum Rugs in cheery patterns.

39c Attractive Rag Rugs 27x54-inch size. Bordered and fringed 28c
Inlaid Linoleum, Sq. Yd. $1.29 to $1.69 seconds! Remnant pieces 88c
69c - 98c Carpet Samples Axminster and Wilton pieces. 27x27-In. size 54c
Basement Economy Store

Men's Linen 'Kerchiefs
6 for 55c

¶ Excellent quality linen 'kerchiefs with ¼-inch hemstitched hem.
Basement Economy Store

FAMOUS-BARR CO.'S
BASEMENT ECONOMY STORE

Washable White Bags
50c

¶ For women! Underarm style . . . with coin purse and mirror.
Basement Economy Store

FAM
OPERATED BY THE MAY



Take Your
Any $1
Summer
On Our Entire Fa
Less 1/

¶ You know the flair and fi
$16.75 Frocks! Securing them
indeed exciting news! You'll
is advisable on Monday mornin
the-Spot" at this event's openin
Sizes for Misses, Women, Peti

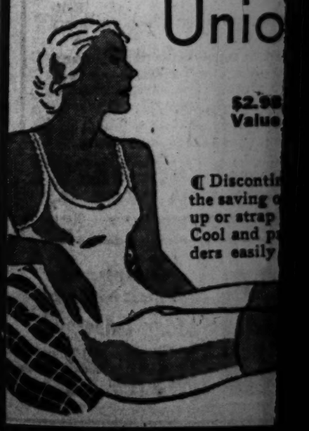
Lacy or T
Silk



Most Unusual

¶ Just t
your St
style . .
bodice t

Munsing G
Unio



$2.98
Value

¶ Discontin
the saving o
up or strap
Cool and p
ders easily

ATS

! Featuring **Desirable**
nge of **Cloth Coats!**

50

ngaging style details and rich beauty of these coats! Choose eason event . . . while the variety before rapidly rising markets become a matter of history for y!

Go Early! Be Here!

ombination Coats.....$50
large Fitch Collars.....$50
Fitch Collars.....$50
ral Coon Collars.....$50
tch Collars and Cuffs...$50
eaver Shawl Collars....$50
Collar, Sleeves, Yoke..$50
t Combination Coats...$50
Collars and Sleeves.....$50
er Collars.....$50

e Risen 25% Since We Pur- Are Bound to Go Higher

Basement Economy Store



Rayon Undies

Reinforced at All Points of Strain!

50c to 59c Values!

39c

¶ Vests, panties, step-ins and bloomers of fine-gauge, run-resist rayon in flesh color only. Stock up plentifully from this group . . . you will save emphatically. Complete size range.

Basement Economy Store

Linoleum RUGS

$3.75 to $4.95 Seconds!

$1.97

¶ 6x9-ft. size. Heavy quality, Felt-Base and Linoleum Rugs in cheery patterns.

39c Attractive Rag Rugs 27x54-inch size. Bordered and fringed..... **28c**

Inlaid Linoleum, Sq. Yd. $1.29 to $1.69 seconds! Remnant pieces **88c**

69c - 98c Carpet Samples Axminster and Wilton pieces. 27x27-In. size..... **54c**

Basement Economy Store

Washable White Bags 50c

¶ For women! Underarm style . . . with coin purse and mirror.

Basement Economy Store

Summer Store Hours: 9 A. M. to 5 P. M. Daily

FAMOUS-BARR CO.

OPERATED BY THE MAY DEPT. STORES CO. WE GIVE AND REDEEM EAGLE STAMPS



Take Your Choice!

Any $16.75 Summer Frock

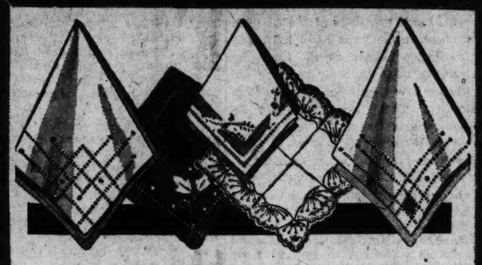
On Our Entire Fourth Floor

Less 1/3

¶ You know the flair and finish that marks our $16.75 Frocks! Securing them at such a saving is indeed exciting news! You'll agree that early rising is advisable on Monday morning, to be "Johnny-on-the-Spot" at this event's opening!

Sizes for Misses, Women, Petite and Larger Women

Fourth Floor



Sale! 'Kerchiefs

Superb Savings, Starting Monday!

FOR WOMEN

Handmade Types *$1.50 and $2.50 Values* **$1** Unusually lovely linen, in appenzel effects . . . various patterns.

Linen 'Kerchiefs *50c Kinds..* **35c** *Each* . . . or 3 for $1! Hand-embroidered designs in all four corners.

Lace 'Kerchiefs *50c Kinds..* **35c** *Each* . . . or 3 for $1! Sheer linen with attractive dainty lace edges.

Linen 'Kerchiefs *12½c Value..* **6** *for* **48c** Beautifully hand-embroidered corners, and neat, hand-rolled hems.

10c Mayflax Linen 'Kerchiefs....6 for 38c
25c Hand-Embroidered Linen Hankies..15c

FOR MEN

Large 'Kerchiefs *75c Value..* **50c** . . . of snowy linen. Hand-rolled hems, corded borders.

Colored Kinds *35c to 50c Values....* **25c** Linen . . . with smart colored woven borders and white corded edges.

Linen 'Kerchiefs *25c Value..* **15c** Colored woven border style, or plain white Mayflax linen kind.

Men's 'Kerchiefs *15c Value..* **10c** 500 dozen Linen Handkerchiefs, with quarter-inch hemstitched hems.

Hand-drawn Thread 'Kerchiefs....6 for 68c
Large, 18c Linen Handkerchiefs.....12½c

Main Floor



AUGUST FUR SALE

Begins Monday at St. Louis' Dominant Store for Style

A Last Look

at "Depression" Fur Prices

¶ A collection lavish beyond compare . . . for we bought generously, realizing that perhaps never again could such prices be duplicated. And we were right, for even in so short a time, the market has risen . . . and is still going up! It's the year of all years to buy Furs.

Fourth Floor

Lacy or Tailored Silk Slips



Most Unusual, at **$1.19**

¶ Just the kind to wear under your Summer frocks. Bias style . . . with California or bodice top.



Sizes 34 to 44

Slips—Fifth Floor

Munsing Glove Silk Union Suits



$2.98 Value.. **$1.19**

¶ Discontinued model . . . hence the saving of more than half. Built-up or strap shoulder . . . tight knee. Cool and practical . . . and it launders easily without ironing.

Sizes 36 to 44 . . . Daintily Hemstitched at Top

Knitwear—Fifth Floor

Decorative Wall Paper

Adds Beauty to Your Home!

Roll for.....29c



¶ New basket weaves and burlap effects in sunfast colors. Lovely!

30-Inch Craftex, with Bands 8c

Tenth Floor

A Colorful Offering of

Japanese Covers

Bright and Summery Looking!



2400 of Them!
69c Value, at

39c

¶ They're a welcome change for breakfast and luncheon tables! Of Japanese cotton crepe in a thrilling array of gay colorings! 50x50 inches square . . . all hemmed and ready for use in country cottage or city home!

Monday Only! Turkish Bath Towels Cannon Mill fully bleached Towels with colored borders. 22x44-inch size. **4** *for* **69c**

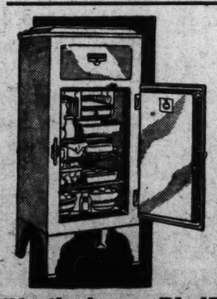
Third Floor



25¢ a Day

Will Buy an Electric Refrigerator on the POPULAR METER-ICE PLAN

Merely Drop a Quarter in Meter-Ice and Your Refrigerator Operates 24 Hours! No Cash Payment!



Westinghouse BL-45
4.7 Cubic Ft. Size . . . $139.50
44-cube ice capacity, lacquer outside, porcelain in.
In All-Porcelain, $159.50



Westinghouse BL-65
6.9 Cubic Ft. Size . . . $189.50
118-cube ice capacity; electric light, lacquer out.
In All-Porcelain, $224



Westinghouse BL-75
8 Cubic Ft. Size . . . $209.50
Electric light inside! 118-cube ice capacity. Lacquer out, porcelain in.

Seventh Floor

Foresight WILL PAY RICH REWARDS!

Every Avenue of Logic Urges That You Participate Now In This Furniture Event Supreme. Such Radically Low Prices Must Give Way Before the Oncoming Higher Prices of the "Recovery Era!"



August Furniture Sale

Not in Many Years Has This Event Taken on Such Definite Significance!

¶ St. Louisans have always looked to the August Furniture Sale as the year's super-attraction. Now a new incentive adds its weight to the many reasons for selecting in this surpassing event: higher production costs eliminate the possibility of duplicating present prices when our stocks on hand are exhausted. Don't have regrets. Instead, have wise purchases to show for your foresight.

St. Louis' Largest Homefurnishers at Retail

Tenth Floor

GIRL'S SECOND MATE KILLS THIRD AND SELF

First Husband of Kennett, Mo., Wife, 19, Also Committed Suicide.

By the Associated Press.

KENNETT, Mo., July 22. — The husband and a former husband of Jewell Hasty Bell, 19 years old, are dead, bringing the number of tragedies in her marital life to three.

Harry Bell, 24, her third husband, was fatally shot by her second husband, Arthur Pruett, 44, last night. Pruett then took his own life. Bell died today at a Poplar Bluff hospital.

Mrs. Bell's first husband, Robert Wright, committed suicide about three years ago when, officers said, she refused to live with him.

Last night's shooting was a climax to the kidnaping of Mrs. Bell by Pruett 10 days ago. She said today he took her to his cabin in the woods near Gideon, 30 miles away, and kept her several days.

When he returned, Pruett was arrested on a charge of disturbing the peace of Mrs. Bell's mother, Mrs. Florence Hasty. Pruett obtained a rifle and returned to the Hasty home where Mrs. Hasty and her four daughters barricaded themselves in a room while Bell sought to pacify him.

In the shooting that followed, Bell was fatally shot and Mrs. Hasty suffered a hand wound when Pruett fired through a window into the barricaded room.

Pruett, Mrs. Bell said, was married twice before and twice since he married her in 1931.

Movie Star and Radio Crooner Take Part in Short Picture For Charity



MARY PICKFORD and BING CROSBY

OVER their dishes of ice cream, between scenes. The picture, "Hollywood on Parade," is being produced by Paramount, 90 per cent of the profits to go to the Motion Picture Relief Fund, of which Miss Pickford was the organizer and twice the president.

THINK OF IT!
A REFRIGERATOR WITH



SHELVES IN THE DOOR

CROSLEY SHELVADOR
World's Best Refrigerator
FAMILY SIZE INSTALLED $89.50
$5.00 Delivers—Easy Terms
Only CROSLEY refrigerators have the remarkable SHELVADOR
Eggs, fruits, vegetables and small food packages are instantly available. No more feeling around for small articles. Just open the door and there it is.
THE HUB
35 YEARS OF FAITHFUL SERVICE
SEVENTH & WASHINGTON

Vandervoort's Basement
We Refinish
SCUFFED SHOES
50c
We also lower vamps to make shoes comfortable for high insteps.
Reasonable prices.
•
WHITE SHOES beautifully cleaned..... 25c
•
Mail Orders Filled . . . Enclose 15c Extra for Postage
•
Shoe Shop—Downstairs

SOLICITORS OF FEES IN HOME LOAN SERVICE SOUGHT

An investigation of individuals or firms who have offered, for a fee, to assist applicants for loans from the Federal Home Loan Corporation to get their loans was ordered yesterday by Assistant U. S. District Attorney Claude Crooks.

More than a dozen persons have complained to Crooks and to G. C. Vandover, director of the Home Loan Corporation for Missouri that they answered advertisements in the newspapers of individuals or firms that offer to renew home loans, only to be solicited for fees ranging from $10 to $50 by the advertisers to represent them in getting loans through the Home Loan Corporation.

The law creating the home loan corporation provides that "no person, partnership, association or corporation shall make any charge in connection with a loan from the corporation or the exchange of its bonds" and provides a penalty of not to exceed five years in the penitentiary and a fine of $10,000 for violation of the section. The Department of Justice will be in charge of the investigation.

TWO REPORT BEING FIRED ON

HARRISBURG, Ill., July 22.—Melvin Henry, president of the Progressive Miners' Union local here, told police those shots were fired at his house last night from a passing automobile.

Clinton Owens, a gardener, said shots were fired at him about midnight by men in an automobile.

at Walgreen's
FULL QUARTS
Carry Out
ICE CREAM
And Sherbets 25¢

Brick Ice Cream
Ten Delicious Assortments 25¢

8 SILVER NATIONS SIGN AGREEMENT TO INCREASE PRICE

Pittman Obtains Memorandum Under Which India Restricts Sales While Others Absorb Production

By the Associated Press.

LONDON, July 22.—Representatives of the silver producing and holding countries at the world economic conference signed tonight an agreement the provisions of which seek to increase the price of the metal which is used for money by nearly half the population of the globe.

The accord was regarded as a victory for the persistent efforts of Senator Key Pittman of Nevada, who has been carrying on untiring negotiations for rehabilitation of the silver market.

In Pittman's hotel suite the representatives of India, China and Japan, whose coffers are bulging with monetary silver, of the United States, Mexico, Canada, Australia and Peru, the great world producers, completed a memorandum which calls for restriction of silver sales for four years.

When ratified by the home governments the document will take the form of a treaty.

No Monetary Silver Sales.

The big producers will absorb from mine production amounts of silver equivalent to the sales of holding countries. They will hold this metal for monetary use while agreeing not to sell any monetary silver.

Signature of the pact was described by Senator Pittman as "the most dramatic moment of my life." In his long efforts the Nevada Senator has been assisted by Edward Bruce, silver expert.

When the accord is ratified it will make effective a resolution adopted by the monetary commission of the conference under which states agreed to cease debasing silver coinage and to increase, where feasible, the use of the white metal for small pieces of money.

Although the American delegation was unable to obtain in the conference itself an agreement for as extensive use of silver for monetary purposes as had been hoped, Pittman felt that the pact between the silver nations went far toward removing the pressure which has broken down the price of the metal to the lowest level in history.

Experts explained that this demoralization arose chiefly from dumping of silver on the world market by countries diminishing its monetary use, chiefly India.

American specialists said the principal result of this situation was to reduce the purchasing power of such countries as Mexico and China for American and other foreign goods.

India to Restrict Sales.

The most important part of the accord is the provision that India shall restrict silver sales to a yearly average of 35,000,000 ounces over four years starting next Jan. 1, while producing countries will absorb an equivalent amount.

The quotas to be alotted to producing nations are yet to be determined, but it was understood the United States is to take approximately 24,000,000 ounces annually, and Pittman was confident the other producing states would absorb the remainder.

Frederick E. Murphy, American wheat expert, continued conversations today with the French and spokesmen of other wheat importing countries with a view to some agreement for wheat restriction.

James M. Cox of the American delegation completed arrangements for the final meeting of the conference's monetary commission, which he heads, Monday.

Secretary of State Cordell Hull and Senator Pittman planned to sail for New York Thursday. Cox will remain at least until mid-August.

After the impressive red sealed silver document had been signed, Pittman said: "I regard this as one of the greatest developments in monetary history. It represents a compromise between the gold standard and bi-metallism. Gold remains the measure of value, but a real and stable value is restored to silver which is the money of half the world's population."

Minor revisions in the accord required last-minute initialing by government representatives. W. W. Yen, the Chinese delegate, was the last to put his initials on it.

Called Big Achievement.

Some members of the American delegation regarded the agreement as the greatest achievement of the world economic conference.

Spain, which has large monetary stocks but has not been a great seller of silver, agreed under the pact to restrict its average sales for the next four years to 5,000,000 ounces annually.

China, second only to India as a great silver holder, agreed to sell no silver as a result of demonetization during the four-year period.

The accord provides that India may sell silver in excess of its quota to governments wishing to use it in settlement of war debts to the United States.

The document embodying the pact will be filed with the United States Government and notices of its ratification must be made to Washington not later than April 1, 1934. The agreement concludes by saying:

"The Government of the United States is requested to take such steps as may be necessary for the purpose of the conclusion of this agreement."

Forestry Workers Send $62,500 A Month to Families Here

Lighten Burden of Relief Agencies—Expenditures for First Half of Year 88 Pct. Above Same Period in 1932.

St. Louis members of the Civilian Conservation Corps have lightened the relief burden in St. Louis by sending back to their families $25 of the $30 they are paid each month. There are about 2500 St. Louisans in the corps, and the total of their contributions to their families is about $62,500 a month.

The St. Louis contingent was chosen by the relief agencies from among the needy families under their care. In most cases the money the forestry workers send back is sufficient to remove their families entirely from the relief rolls.

Relief expenditures of Citizens' Committee during June, when 34,276 families were helped, totaled $636,159. The cost was 6 per cent under the peak month of the year, April, and the number of families helped was 5 per cent less.

The decline in relief costs begun in May, was continued in June, but expenditures for the first six months of 1933 totaled $3,670,558, an increase of 88 per cent over the $1,955,869 spent in the first half of 1932. So far this year 49,186 families have been helped, compared with 33,870 in the corresponding period of last year.

E. G. Steger, director of Citizens' Committee, said a more substantial decline in relief costs would have been experienced in June had not many veterans, whose pensions were eliminated or severely reduced, applied for aid. Definite figures on the number of such cases were lacking, but Steger said they had materially affected the total of relief costs.

The city's work-relief program, which has given employment to about 800 men since last March, is to be discontinued temporarily this week. Budget Director Arthur Meyers, who is chairman of the work relief division of Citizens' Committee, said the original $150,000 appropriation for that work is about exhausted.

The appropriation was made from general revenues, with the understanding that the general revenue fund would be reimbursed later after the sale of part of the $4,800,000 relief bond issue authorized last November.

Both laborers and "white collar" workers were engaged in the work relief program and were paid 30 cents an hour for a minimum of four eight-hour days each week. The laborers were put to work in the parks, cleaning sewers and the levee, repairing streets and grading the downtown plazas. Draftsmen, engineers and architects were employed by the City Plan Commission and by the street department to make maps and surveys.

Whether the work relief program will be resumed in the fall will hinge largely on what Federal relief funds will be available for the last half of the year. In the first six months of 1933 about 70 per cent of the cost of relief has been met with money advanced by the Reconstruction Finance Corporation.

The R. F. C., however, is no longer concerned with relief work, which has been taken over by the newly-created Federal Relief Administration. That organization has a $500,000,000 appropriation, of which half is to be expended in outright grants, at the discretion of the Federal relief director, to local relief agencies, and the other half by matching $1 of Federal relief money with every $2 of State and municipal funds spent for relief in the previous quarter. On what basis St. Louis will participate has not been determined.

ST. LOUISANS HAVE ARTISTS' COLONY AT STE. GENEVIEVE

Two Women Directing Work of Students Who Visit Picturesque Old Town.

Mrs. Jessie Beard Rickly and Mrs. Aimee Schweig of St. Louis have established an artists' colony in Ste. Genevieve, Mo., and several St. Louis students have spent weekends or longer periods in the picturesque old town this summer, working under their direction.

The directors have established themselves in an old stone residence, two large rooms of which have been set aside as studios. The pupils paint and receive instruction there but more frequently take their equipment out-of-doors.

The two women spent last summer at Ste. Genevieve, painting and enjoying the life of the quiet town. They ended the season with an exhibition of their work.

Last March, Mrs. Rickly placed 18 Ste. Genevieve paintings on exhibition at the Artists' Guild here, together with other of her works. She and Mrs. Schweig plan to present a second exhibition at Ste. Genevieve in the autumn, with their own and pupils' work on display.

FUR JACKET
Made From Your Fur Coat
Have a beautiful modern Jacket at this special low price. For only a limited time. $15.75
SILK LINING INCLUDED
M. Davison Fur Co., 505 N. 7th

LIQUIDATION AUCTION SALE
KANSTEINER HARDWARE STORE
1008 MARKET STREET
FRIDAY, JULY 14th 10:30 A. M.
After 65 years of continued success in the hardware business, Mr. F. D. Kansteiner has ordered us to dispose of his extensive stock of hardware, by reason of notice to vacate premises.
The stock includes large and complete lines of Machinists' and Tools, Cutlery, Shears, Knives, Flat Ware, Lawn Mowers, Fishing Tackle and Supplies, Electrical Supplies, Sporting Goods, Rules, Measures, Screen Cloth, Wire Fencing, Builders' Hardware, Nuts, Bolts, Screws, Nails, Keys, Locks, Paints, Oils, Varnish, Stoves, Ranges, Heaters, Refrigerators, Washing Machines, Vacuum Cleaners, Electric Irons, Toasters, Percolators, Waffle Irons, Clocks, Electric Fans, Radios, Vacuum Bottles, Thermos Bottles, Refrigerator Bottles, Electric Hot Plates, Valentine's 4-Hour Varnish, Pocket Knives, Fine Scissors, 60c Slicing and Butcher Knives, Fishing Tackle, Paring Knives, Straight Razors, $1 Mixing Bowls, 5 Foot Stepladders, Stainless Steel Odd Knives and Forks, Locks, Hardware, Etc., Flashlights, Brooms, $3.75 Gas Laundry Stove, $1 Glass Refrigerator Set, Electric Appliances, Odd Lots of Tools! Bargains!
CENTRAL HARDWARE CO. Bought At Auction KANSTEINER'S COMPLETE STOCK Now on Sale
At Our Downtown Store Only 811 N. 6th St.
High-Grade Cutlery, Starrett Machinist Tools, Fine Carpenter Tools, Builder's Hardware, Electrical Goods, Housewares, Etc., at
AMAZING BARGAIN PRICES!
$1 Juice Extractor — Reamer type with geared handle, special at..... 55c
88c Vacuum Bottles — Pint size, good quality vacuum bottle, for only... 59c
Refrigerator Bottles — Quart bottle in convenient flat shape. While 300 last.. 6c
Electric Hot Plates — 79c value. 1 burner. Very special at..... 59c
2-Burner $1.69
VALENTINE'S 4-HOUR VARNISH — Made by the makers of Valspar. Just 150 qts., regularly $1.75..... 98c
Pocket Knives IN THREE GROUPS — 50c Values 24c; 75c Values 49c; $1.25 Values 69c
Fine Scissors IN THREE GROUPS — 35c Values 19c; 65c Values 39c; $1.00 Values 59c
60c Slicing and Butcher Knives — Stainless steel Knives of finest quality at only.... 29c
FISHING TACKLE — Kansteiner's complete stock and our own odd lots on sale at sacrifice prices. Here's a chance to pick up some rare bargains.
Paring Knives — 15c to 25c values. While a limited quantity lasts at only 9c
Straight Razors — Some of the best known makes included. Values to $3.00..... 98c
$1 Mixing Bowls — Set of 5 green glass Mixing Bowls. Closing them out at..... 59c
5 FOOT Stepladders — 77c — Slightly shopworn. Strong, hardwood with rodded steps.
STAINLESS STEEL ODD Knives and Forks EACH 9c
Locks, Hardware, Etc.
Padlocks in two groups, values to 50c..9c & 19c
Chest Handles, each..... 5c
Sash Locks, each..... 5c
Sash Lifts..... 2 for 5c
Lot of Hinges, many sizes and kinds, pair..... 5c
Furniture Casters, set of 4..... 10c
House Numbers..... 2 for 5c
Porcelain Door Knobs, pair..... 10c
Screw Pulleys, each..... 5c
Lock Escutcheons, some solid bronze..... 5c
Coat and Hat Hooks, dozen..... 10c
Truck Casters, each..... 10c
Shelf Brackets, assorted sizes, pair..... 10c
Door Bolts, assorted sizes..... 5c
Mortise and Rim Lock Sets..... 35c
Flashlights — 39c — Large and small head. 69c sellers. Just 97. Complete with batteries and bulb.
BROOMS — 35c Value! While 200 Last — 19c — Large size, good quality, extra full and heavy.
$3.75 Gas Laundry Stove — Two-burner genuine Griswald Stove on high legs. Limited quantity..... $2.49
$1 Glass Refrigerator Set — Green or Ivory glass. Three dishes with lids. While they last..... 59c
ELECTRIC APPLIANCES — Kansteiner's and our own sample stock at sacrifice prices. Electric irons, percolators, waffle irons, toasters, urn sets, etc, at about 1/2 Price
TOGETHER WITH HUNDREDS OF ODD LOTS, SAMPLES, SOILED AND SLIGHTLY SHOPWORN ARTICLES FROM OUR OWN STOCKS
At Sensationally Reduced Prices
Odd Lots of Tools! Bargains!
Williams' End Wrenches, values to 75c..... 9c and 19c
Perfect Handle Screw Drivers, values to 60c..... 19c
Pliers worth to $1.50, Diagonal, Side-Cutting, Long Nose, Auto, Etc..... 10c, 29c, 49c, 69c
Solid Steel Unhandled Riveting Hammers..... 10c
Machinists' Hammers, values to $1.00, assorted sizes..... 29c
2½-In. Malleable C-Clamps, 20c value..... 10c
High-Grade Hammond Hatchets and Hammers..... ½ Price
Starrett Machinists' Tools, display samples..... 33⅓ off
Machinists' Calipers and Dividers, values to $1.50..... 39c
$11.00 Machinist's Tool Chest, leatherette cover..... $7.45
Carpenters' Rachet Braces, values to $3..... 88c to $1.39
Genuine Little Giant Pipe Wrenches— 10-Inch. 85c value 59c; 14-Inch. $1.10 value 79c; 18-Inch. $1.50 value 98c
$5 Wheelbarrows with steel tray..... $3.49
Wood Chisels, assorted sizes, values to $1.00..... 29c
Saw Kits with Keyhole, Pruning, Nail & Panel Blades, Set..$1.39
Block Plane, 39c; Smooth Plane, $1.39; Jack Plane, $1.79
Open-End Wrenches..... 3c
Nail Sets, each..... 5c
Cold Chisels, all sizes..... 9c
Assorted Files, 9c and 19c
Bench Vises, 88c to $1.98
12-In. Comb. Squares..... 59c
Auger Bits, val. to 75c, 23c
$1.25 Carpenter Saws, 69c
AND HUNDREDS OF OTHER BARGAINS . . . COME AND PICK
Central HARDWARE CO. 3 STORES
THIS SALE AT DOWNTOWN STORE ONLY
811 NORTH SIXTH ST.
CEntral 4400 WE DELIVER

CONTROL OF RABIES IS EFFECTIVE HERE, DR. BREDECK SAYS

He Thinks the Methods He Adopted Will Reduce Disease to Vanishing Point in St. Louis.

The public, police, City Marshal, the city dog pound and the Humane Society are handling rabies control in St. Louis so well that the doctors have the least of the work, and can do it more efficiently than ever before, Health Commissioner Bredeck announces.

"It's a citizen's job first," he remarked yesterday "whenever all the citizens understand the necessary measures, and realize—as most of them do now—that everything we do is for the protection of themselves and their pets, the city agencies won't have much left to do in the fight against rabies."

Under the modernization of the Health Department, along lines which have brought comment from public health experts in Washington and New York as well as local medical organizations, every case of dog-bite that comes to the notice of any of the agencies is examined by Dr. Downey L. Harris, international authority on rabies.

In every case where a person is bitten by a dog known to have rabies or where there is any doubt, treatment is given. Only where it can be established that the dog did not have the disease is it safe to omit the treatment. That is established by tying up the dog for observation. Dog's saliva is infectious for three days before it shows symptoms of rabies and hence 10 days' observation allows a 7-day margin of safety.

Rounding Up Strays.

The city dog-catchers and the Humane Society are cleaning up stray dogs. By emergency order, every dog on the streets must be on leash. Police warn visitors with dogs as they cross the Mississippi, and, if they have no leash, provide them with a length of rope.

Already, said Dr. Bredeck, certain results are apparent:

The 78 cases a day which required the Pasteur treatment in the first 10 days of this month have dropped to 25 a day.

The number of persons bitten by stray or unidentified dogs has gone down, and the number of dogs under observations has gone up.

Taxpayers are more than making up the extra expenditure on dog-catching by the saving in the $12 to $14 which one treatment cost, and patients are spared the discomfort, and the expense and inconvenience of returning to Municipal Courts building for the series of injections.

Dr. Bredeck expects the methods in use to reduce rabies in St. Louis to the disappearing point.

"It would be absolutely out of the question without the fine cooperation we have had from the dog pound, the police, the marshal and the public," he said. "Ultimately it depends on the citizens.

"They're bound not only to comply with protective measures themselves but to insist on universal compliance as soon as they understand it is a humane effort to protect their own dogs as well as human beings.

"In destroying the strays, we insure that the dogs we have are cared for. In keeping pets on leash, we protect them from unsuspected contact with rabid strays. I have hunting dogs of my own, and I keep them in a special enclosure, for rabid dogs have been known to jump fences. When I go to a farm to hunt, I won't let them get near the farmer's dogs.

Calls Muzzles Useless.

"Muzzles are a cruelty to the animal and wholly ineffective. They keep a normal dog from protecting himself, and a rabid dog can bite right through them. The ordinance requires muzzles, but we're going to try to change it.

"We have nothing to say about licensing dogs, except that it means nothing whatever in rabies control. If a dog bites you and runs—as rabid dogs always run—are you going to get the number from a tiny collar plate?

"Those are places where the dog owners and the general public can help us and themselves. The thing for persons bitten to do is to identify the dog if possible, so it can be watched, and then to come down for examination by Dr. Harris. This is a public health agency and not a charity."

Spread of Rabies Last Winter.

The sudden rise in the number of persons bitten by rabid dogs here last winter was a demonstration of the theory, held by authorities including the International Rabies Commission of the League of Nations and now taken up by the St. Louis Health Department, that the way to control rabies is to control the dogs.

For several years, in what Dr. Bredeck called "false economy," the city's expenditures for keeping strays off the streets had been curtailed. Rabies everywhere rises and falls in cycles of prevalence and comparitive rarity, but the increase last February was far beyond anything the cycle has shown since the records were kept here.

In January the Health Department laboratories found only five of 12 dogs in postmortem examination had rabies. The number rose to 19 rabid of 26 examined in February and to 35 of the 60 examined in March. Last month it was down again to 13 of 30 examined. The figures are fluctuating now, but Dr.

ST. LOUISANS HAVE ARTISTS' COLONY AT STE. GENEVIEVE

Two Women Directing Work of Students Who Visit Picturesque Old Town.

Mrs. Jessie Beard Rickly and Mrs. Aimee Schweig of St. Louis have established an artists' colony in Ste. Genevieve, Mo., and several St. Louis students have spent weekends or longer periods in the picturesque old town this summer, working under their direction.

The directors have established themselves in an old stone residence, two large rooms of which have been set aside as studios. The pupils paint and receive instruction there but more frequently take their equipment out-of-doors.

The two women spent last summer at Ste. Genevieve, painting and enjoying the life of the quiet town. They ended the season with an exhibition of their work.

Last March, Mrs. Rickly placed 18 Ste. Genevieve paintings on exhibition at the Artists' Guild here, together with other of her works. She and Mrs. Schweig plan to present a second exhibition at Ste. Genevieve in the autumn, with their own and pupils' work on display.

FUR JACKET
Made From Your Fur Coat
Have a beautiful modern Jacket at this special low price. For only a limited time. **$15.75**
SILK LINING INCLUDED
M. Davison Fur Co., 505 N. 7th

...CO.
...ICTION
...TE STOCK
...ow
...n Sale
At Our Down-town Store Only
811 N. 6th St.
...WITH HUNDREDS OF ODD ...PLES, SOILED AND SLIGHT-...WORN ARTICLES FROM ...UR OWN STOCKS
...ensationally ...uced Prices
...of Tools! Bargains!
...es, values to 75c ..... 9c and 19c
...Drivers, values to 60c 19c
...0, Diagonal, Side-Cutting, ...Etc. 10c, 29c, 49c, 69c
...d Riveting Hammers 10c
...s, values to $1.00, assorted sizes 29c
...-Clamps, 20c value 10c
...Hatchets and Hammers ..... ½ Price
...Tools, display samples ..... 33⅓ off
...and Dividers, values to $1.50 ..... 39c
...ool Chest, leatherette cover $7.45
...Braces, values to $3 ..... 88c to $1.39
Pipe Wrenches— 14-Inch, $1.10 value 79c; 18-Inch, $1.50 value 98c
...th steel tray $3.49
...ed sizes, values to $1.00 ..... 29c
...e, Pruning, Nail & Panel Blades, Set $1.39
...Smooth Plane, $1.39; Jack Plane, $1.79
...RIC ...NCES ½ Price
Open-End Wrenches 3c
Nail Sets, each 5c
Cold Chisels, all sizes 9c
Assorted Files, 9c and 19c
Bench Vises, 88c to $1.98
12-In. Comb. Squares 59c
Auger Bits, val. to 75c, 23c
$1.25 Carpenter Saws, 69c
...OME AND PICK
...WARE CO.
...OWNTOWN STORE ONLY ...TH SIXTH ST. WE DELIVER

CONTROL OF RABIES IS EFFECTIVE HERE, DR. BREDECK SAYS

He Thinks the Methods He Adopted Will Reduce Disease to Vanishing Point in St. Louis.

The public, police, City Marshal, the city dog pound and the Humane Society are handling rabies control in St. Louis so well that the doctors have the least of the work, and can do it more efficiently than ever before, Health Commissioner Bredeck announces.

"It's a citizen's job first," he remarked yesterday "whenever all the citizens understand the necessary measures, and realize—as most of them do now—that everything we do is for the protection of themselves and their pets, the city agencies won't have much left to do in the fight against rabies."

Under the modernization of the Health Department, along lines which have brought comment from public health experts in Washington and New York as well as local medical organizations, every case of dog-bite that comes to the notice of any of the agencies is examined by Dr. Downey L. Harris, international authority on rabies.

In every case where a person is bitten by a dog known to have rabies, or where there is any doubt, treatment is given. Only where it can be established that the dog did not have the disease is it safe to omit the treatment. That is established by tying up the dog for observation. Dog's saliva is infectious for three days before it shows symptoms of rabies and hence 10 days' observation allows a 7-day margin of safety.

Rounding Up Strays.

The city dog-catchers and the Humane Society are cleaning up stray dogs. By emergency order, every dog on the streets must be on leash. Police warn visitors with dogs as they cross the Mississippi, and, if they have no leash, provide them with a length of rope.

Already, said Dr. Bredeck, certain results are apparent:

The 78 cases a day which required the Pasteur treatment in the first 10 days of this month have dropped to 25 a day.

The number of persons bitten by stray or unidentified dogs has gone down, and the number of dogs under observations has gone up.

Taxpayers are more than making up the extra expenditure on dog-catching by the saving in the $12 to $14 which one treatment cost, and patients are spared the discomfort, and the expense and inconvenience of returning to Municipal Courts building for the series of injections.

Dr. Bredeck expects the methods in use to reduce rabies in St. Louis to the disappearing point.

"It would be absolutely out of the question without the fine cooperation we have had from the dog pound, the police, the marshal and the public," he said. "Ultimately it depends on the citizens.

"They're bound not only to comply with protective measures themselves but to insist on universal compliance as soon as they understand it is a humane effort to protect their own dogs as well as human beings.

"In destroying the strays, we insure that the dogs we have are cared for. In keeping pets on leash, we protect them from unsuspected contact with rabid strays. I have hunting dogs of my own, and I keep them in a special enclosure, for rabid dogs have been known to jump fences. When I go to a farm to hunt, I won't let them get near the farmer's dogs.

Calls Muzzles Useless.

"Muzzles are a cruelty to the animal and wholly ineffective. They keep a normal dog from protecting himself, and a rabid dog can bite right through them. The ordinance requires muzzles, but we're going to try to change it.

"We have nothing to say about licensing dogs, except that it means nothing whatever in rabies control. If a dog bites you and runs—as rabid dogs always run—are you going to get the number from a tiny collar plate?

"Those are places where the dog owners and the general public can help us and themselves. The thing for persons bitten to do is to identify the dog if possible, so it can be watched, and then to come down for examination by Dr. Harris. This is a public health agency and not a charity."

Spread of Rabies Last Winter.

The sudden rise in the number of persons bitten by rabid dogs here last winter was a demonstration of the theory, held by authorities including the International Rabies Commission of the League of Nations and now taken up by the St. Louis Health Department, that the way to control rabies is to control the dogs.

For several years, in what Dr. Bredeck called "false economy," the city's expenditures for keeping strays off the streets had been curtailed. Rabies everywhere rises and falls in cycles of prevalence and comparitive rarity, but the increase last February was far beyond anything the cycle has shown since the records were kept here.

In January the Health Department laboratories found only five of 12 dogs in postmortem examination had rabies. The number rose to 19 rabid of 26 examined in February and to 35 of the 60 examined in March. Last month it was down again to 12 of 30 examined. The figures are fluctuating now, but Dr. Bredeck expected them to fall permanently as control measures have time for full effect.

Against Vaccinating Dogs.

The department does not accept the vaccination of dogs against rabies as practiced by some other cities, including some in St. Louis County. Dr. Bredeck, explaining that it had time and again been found effective in some cases, but worthless in others, deplored it as creating a dangerous sense of false security.

In years of research Dr. Harris has developed an individual method of dog vaccination, using a serum he makes himself, with some indication of effectiveness. It is not generally distributed, and will not be until he has established its effectiveness in two years or more of research at the city dog pound. In fact, the unusual opportunity for research was the only inducement by which the city was able to obtain his services, Dr. Bredeck said.

DIES AT TENNIS



—Kaziwara photo.
STANLEY MAXWELL.

STANLEY MAXWELL DIES WHEN PLAYING TENNIS

Vice President of Cupples Co. Apparently Stricken With Heart Attack.

Stanley Maxwell, a vice-president of the Cupples Co., died suddenly at 10 o'clock yesterday morning while playing tennis at the home of Eugene R. McCarthy, 6481 Ellenwood avenue, Clayton. A heart attack apparently was the cause. Mr. Maxwell was 55 years old and unmarried.

He had been playing about 10 or 15 minutes when he collapsed without warning. Companions made a vain effort to resuscitate him and called a physician, who pronounced him dead. Coroner Tiernon of St. Louis County performed an autopsy at the Ambruster mortuary, Clayton road and Concordia lane, Clayton and pronounced him dead of heart disease.

Mr. Maxwell was in a doubles match with McCarthy, a vice-president of the Brown Shoe Co.; the Rev. Dr. Edward B. Willingham, 710 Eastgate avenue, University City, pastor of Delmar Baptist Church, and Alfred White, 108 Aberdeen place, Clayton.

He resided with his mother, Mrs. Thomas S. Maxwell, at 4919 McPherson avenue. Born here and educated at grammar school, he started as an office boy at the age of 16 with the Samuel Cupples Woodenware Co., forerunner of the Cupples Co. He worked himself up into the sales division and for several years represented the concern in Chicago. Returning to the sales office here, he was made a vice-president four years ago. His father, who died about 20 years ago, also was connected with the company.

Surviving are his mother and two brothers—Harold Maxwell, 501 Clara avenue, vice-president and general manager of the Cupples Co., and Robert Maxwell, salesman for the company at Denver, Colo. Mr. Maxwell was a director of the Masdin Insurance Co., a mutual fire insurance concern at Kansas City, of which McCarthy also is a director.

Private funeral services will be held today, preceding cremation.

WIFE SUES CONKEY WHITEHEAD

Property Settlement Reported With Soft Drink Business Heir.

CHICAGO, July 22.—A suit for divorce against Conkey Pate Whitehead of Atlanta, Ga., millionaire heir to his father's soft drink business, has been filed in Circuit Court. Attorney Benjamin Ehrlich, representing Mrs. Marion Hughes Whitehead, said today a property settlement had been reached out of court.

Whitehead married Marion Hughes, daughter of a New York broker, in 1930 when she was 18 years old. He was divorced from his first wife, Mrs. Julia Murphy Whitehead, several years previously.

Nude Man Arrested.

Riding in the 2100 block of Lafayette avenue early yesterday, Motorcycle Patrolmen York and McKenna saw a nude man on the sidewalk. When they took him to City Hospital, he said he was Joseph Schimering, 40 years old, but could not remember where he lived or what had happened to his clothes.

NEW PLAN FOR MEDICAL CARE OF CHILDREN'S AID WARDS

Washington and St. Louis Universities Will Take Over All of This Work.

All medical attention required by those helped by the Children's Aid Society will now be supplied by the medical schools of St. Louis and Washington universities, eliminating the need for a staff physician, it was announced.

Herschel Alt, secretary of the society, said yesterday both schools had been rendering some service, but were now assuming the full burden. St. Louis University will continue to furnish medical care for children and widowers helped by the Citizens' Relief Unit of the society. Dental care will also be provided and a new service for unmarried mothers, including medical and psychological treatment, will be established.

As its part of the arrangement Washington University will conduct health examinations for children preliminary before they have been placed in foster homes and medical care afterward.

Morris Edwards to Talk.

Morris Edwards, assistant executive manager of the United States Chamber of Commerce, will address a meeting of the Chamber of Commerce at luncheon Wednesday at Hotel Statler. He will speak on "Business Effects of Recent Federal Legislation."

W. S. Hart Operated On.

HOLLYWOOD, Cal., July 22.—William S. Hart, former cowboy film star, underwent an abdominal operation here today to correct an ailment from which he had suffered for some time. Hospital attendants reported his condition as "good."

BILTMORE HOTEL WASHINGTON NEAR GRAND
ROOM and BATH $1.50 UP
15 Minutes From Anywhere. In the Center of the Theatre District.

Two cheerful young ladies were wanted to rent a spare room in a private home. A Post-Dispatch Room For Rent advertisement found them promptly.

MANNE'S AUGUST SALE

This Manne-Made Tapestry-Covered
COXWELL CHAIR
With **Ottoman** to Match!
Both for Only $1



EASY TERMS
Liberal allowance on your old furniture. Free delivery anywhere within 100 miles of St. Louis.

Buy Now and Save!

With Any Living-Room Suite
In Our Entire Immense Stock, Regardless of Price!
Over 300 Manne-Made Suites to Select From at Almost Unbelievably Low August Sale Prices!
Don't Miss This Opportunity! It May Never Come Again!

All our Living-Room Furniture is made right in our own large modern factory, occupying three entire floors of our store building.



Manne-Made Mohair
Bed-Davenport Suite
Massive, comfortable, built for service. Reversible cushions. Davenport opens into a restful double bed with helical-tie coil springs.
Specially Priced for August Sale **$58**
Coxwell Chair and Ottoman **$1**
All 4 Pieces for Only $59
EASY TERMS



MANNE-MADE LIVING-ROOM SUITE
Smartly tailored. Beautiful carved trim. Covered in heavy tapestry. Choice of colors.
Specially Priced for August Sale **$76**
Coxwell Chair and Ottoman **$1**
All 4 Pieces for Only $77
EASY TERMS



9 LARGE OAK DINING ROOM PIECES
Massive furniture, richly carved. Serviceable, smooth, dull finish. Refectory top table. Handsome upholstered chairs.
Actual $200 Value at Today's Market
AUGUST SALE PRICE
$124
EASY TERMS



SMART 4-PIECE BEDROOM SUITE
Walnut veneer on hardwood. Bed, dresser, chest and vanity. Drawers are dustproof and slide easily.
Actual $150 Value at Today's Market
AUGUST SALE PRICE
$89
EASY TERMS



PULL-UP CHAIRS
Just 25 of these, so come early! All different coverings, in moquette, tapestry, velour and jacquard.
Only one to a customer at this marvelous price—
MANNE MADE $9.50 Value **$3.95**



SOLID MAHOGANY MANNE-MADE BED-DAVENPORT SUITE
Full web base and deep cushions. Fine rayon tapestry covering in choice of colors.
Specially Priced for August Sale **$97**
Coxwell Chair and Ottoman **$1**
All 4 Pieces for Only $98
EASY TERMS



SOLID MAHOGANY MANNE-MADE LIVING-ROOM SUITE
Rich carved trim. Finest rayon tapestry, Angora mohair or velvet covering in various beautiful colors and patterns.
Specially Priced for August Sale **$114**
Coxwell Chair and Ottoman **$1**
All 4 Pieces for Only $115
EASY TERMS

BREAKFAST SET OF 5 PIECES
Decorated oak. Extension table. Desirable Windsor type chairs. Choice of various colors.
Actual $39 Value at Today's Market.
AUGUST SALE PRICE **$16.95** Easy Terms

MANNE BROS.
5615-5623 DELMAR BOULEVARD

Notice to Depositors of Lafayette-South Side Bank and South Side National Bank:
Come in. Make your selections now. We will protect you on these low August Sale prices. Payments may be made as your funds are released.

Ample Parking Space • Makers and Retailers of Upholstered Living Room Furniture • Open Evenings Till 9

WALL STREET FLEES FROM 1929 SPECTRE IN CONFUSION

Frantic Stock Trading During Week Swells Business to Record Proportions, 44,643,243 Shares, and Average of Selected Group Falls 17 1-2 Points

MARKET MAKES NET GAIN SATURDAY

Up at the Opening, Down in Mid-Morning and Again Higher Late, Stocks Swing Widely—Turnover Is Enormous Volume for a Saturday.

STOCK PRICE TREND.

	Saturday.	Friday.
Advances	230	36
Declines	455	859
Unchanged	139	43
Total issues	824	938
New 1933 highs	3	5
New 1933 lows	7	3

By the Associated Press.

NEW YORK, July 22.—Wall Street, following a protracted speculative spree, fled in confusion during the week before the ghost of 1929.

From Wednesday to Friday stocks, grains and other leading commodities were thrown overboard into the whirlpool of sinking prices for losses that wiped out sizable portions of spectacular gains which had been accumulating during the last three months. In the frightened selling rush the good went with the bad and discrimination was forgotten in the mob-like flight.

In the brief Saturday stock market session, while nervousness was still the dominating factor, shares managed to rally moderately as "bargain hunters" picked off some of the apparently considered "cheap" equities and the growing army of "bears" covered their commitments as a week-end precaution against good news between now and Monday.

The frantic stock trading got to such a pitch in the latter part of the week that commission houses were virtually swamped. The stock exchange governors, in response to demands for aid, announced that beginning Monday, until further notice, trading would not open until noon instead of at 10 a. m., as is the customary procedure. The Chicago Grain Mart was closed on both Friday and Saturday to permit harried brokers to dig out from under a mountain of business that was seriously interfering with orderly transactions.

It was one of the wildest and heaviest stock trading weeks on record. The sales volume totaled 44,645,243, which was around the peak of any week in the history of the exchange. The Associated Press-Standard Statistics average for 90 selected issues dropped 17½ points to 77.1. This average reached its highest level for the year at 96.9 on last Monday.

Bond Decline Small.

While bonds of certain groups tumbled with stocks, the average for this market showed a net decline of only 1.7 points. On the other hand, wheat, from Monday to Thursday, was off 12⅜ to 22½ cents a bushel, rye lost 30 to 34¾ cents a bushel and corn yielded 15½ to 19 cents. Cotton trading continued through the week and this staple finished with losses of $5.65 to $6.30 a bale. Bar silver declined 4½ cents an ounce to 35½ cents.

The American dollar rallied sharply against the British pound sterling and leading European currencies, although this reversal of trend seemingly was not the same important motivating influence of former weeks.

Although mild warnings of a "corrective reaction" had been coming from various financial quarters in the past week or so, the realization of the top-heavy markets structure, with a minimum of cushioning short interests, did not permeate the consciousness of most enthusiastic traders until the previously buoyant alcohol share group nose-dived on Wednesday in the face of happy prohibition repeal news from the Southern States. Then the specter of the 1929 debacle, which appeared under similar circumstances, started a mad selling rush in all categories.

Business and industrial news continued bright, but a warning of Gen. Hugh S. Johnson, head of the national industrial recovery administration, that, unless employment and wages caught up with production within the next two months, difficulties might be expected, caused some apprehension among proponents of advancing markets. Freight car loadings reached another new peak for the year, steel output was off a trifle from its highest level and electric power production recorded further gains.

Many Leads Up Saturday.

Following the ruthless battering of the past three days, stocks at week-end session recovered some of their losses and at the final gong many leading issues showed advances of fractions to 4 points.

At the opening, a majority was higher but a fresh test of the vitality of the market came after about the first half hour and prices fell under their previous closing levels.

The market rebounded however, on covering with the approach of the close, and on enormous volume for a Saturday session—4,224,070 shares—the Associated Press-Standard Statistics average of 90 selected stocks rose half a point to 77.1.

Advances for the most part were well distributed throughout all categories. The alcohol stocks, which had been careening downward wildly since their recent joyride, were serene.

Stocks which registered advances of from 1 to 4 included U. S. Steel preferred, Youngstown Sheet, Union Carbide, du Pont, General Motors, National Biscuit, International Harvester, Texas Corporation, Baltimore & Ohio, Pennsylvania, Canadian Pacific, North American, Owens Illinois, Commercial Solvents, Southern Railway, Standard Brands, Celanese, Illinois Central and Johns-Manville. National Distillers and American Commercial Alcohol advanced around a point.

In the commodity markets cotton closed with a gain of from 15 to 70 cents a bale against extreme losses of $4. Silver was in active demand but other staples, for the most part were nervous and irregular. The moratorium that prevailed in wheat futures yesterday was in force again by order of the Chicago Board of Trade. The bond market did a lively business, but prices were generally irregular.

Initial transfers on the big board were in huge blocks. Few sales of less than four figures were recorded by the overworked ticker during this period. There will be little golf for brokerage partners over the week-end as practically all houses plan to put in diligent hours catching up with the enormous volume of clerical work.

Car Loadings Record.

Revenue freight handled by the railroads last week spurted to a new high for the year, totaling 648,206 cars. With the exception of one week last October, this was the best freight showing since 1931. The current report represented an increase of 28.8 per cent over the corresponding week a year ago.

The Stock Exchange's decision to cut down trading hours helped revive memories of late 1929 when similar action was taken as a means of easing the burdens placed on clerical labors attendant upon big markets during the wild selling of that year the exchange did not open until noon on several occasions, and there were some full holidays.

Brokers had to send out large batches of margin calls last night and early today, and selling from accounts of customers who had failed to comply with these demands was rather substantial—a natural aftermath of three weak markets.

The dollar rallied substantially in foreign exchange markets. The British pound sterling lost 3 cents at $4.64 for cables, the French franc sagged .06 of a cent at 5.44 cents and Dutch guilders fell to 56.10 cents, off .62 of a cent. Belgian belgas dropped one-fifth of a cent and Swiss francs were down .27 of a cent. German marks, the Scandinavians, Canadian dollars and Japanese yen yielded ¼ to ½ a cent.

Wholesale prices for the week ended July 15, as measured by the index number of the Bureau of Labor Statistics of the Department of Labor, stood at 68.9, as compared with 67.2 for the preceding week. The July 15 figure is the highest reached this year, and compares with a low of 59.6 in the week of March 4.

Ten Most Active Stocks.

Closing price and net change of the 10 most active stocks: General Motors, 25⅝, up 1; Radio, 7¼, up ⅛; Chrysler, 27⅝, down ⅛; Standard Brands, 23⅞, up 1; Commercial Solvents, 28¼, up 1⅜; International Telephone & Telegraph, 13, up ⅜; Aviation Corporation, 9¼, up ⅛; United Aircraft, 30¼, up ½; International Nickel, 16⅜, up ⅛, and Continental Oil, 9⅜, down ⅛.

STOCK EXCHANGE TRADING STARTS AT NOON MONDAY

St. Louis Merchant's Exchange and Chicago Board of Trade Still Barred Futures

By the Associated Press.

NEW YORK, July 22.—The New York Stock Exchange announced today that beginning Monday it would open at noon until further notice.

Trading will start at 10 a. m. St. Louis time.

The St. Louis Stock Exchange voted not to open until 10:30 a. m., an hour later than usual.

The St. Louis Merchants' Exchange kept the bar on trading in grain and millfeed futures Saturday following similar action by the Chicago Board of Trade. Cash grain was sold as usual.

Peter B. Carey, president of the Chicago Board of Trade, said that the closing was in compliance with numerous requests from outside exchanges and from the grain trade generally. Traders said that clerical staffs were exhausted from handling the enormous volume of business.

Chicago Stock Board Shortens Hours.

CHICAGO, July 22.—The Chicago Stock Exchange will open at 11 a. m. Monday instead of 9, closing at 2 p. m. The hours will be effective until further notice by directors of the exchange.

U. S. Dollar 72.07.

By the Associated Press.

NEW YORK, July 22. — The dollar, in terms of the French gold franc, closed today with an approximate value of 72.07 cents compared with 71.27 cents yesterday and 80.32 cents a month ago.

NEW YORK STOCK MARKET

SPECIAL ASSOCIATED PRESS WIRE.

NEW YORK, July 22.—Total sales on the New York Stock Exchange today amounted to 4,224,070 shares, compared with 9,582,570 yesterday, 2,242,460 a week ago, and 365,800 a year ago. Total sales from Jan. 1 to date were 445,923,309 shares, compared with 188,973,943 a year ago, and 360,602,586 two years ago. Total sales for the week amounted to 42,402,783 shares, compared with 30,211,260 last week.

Following is a complete list of transactions, giving sales, highest, lowest, closing prices and net changes:

Stocks and Ann. Div. in Dollars.	Sales for 100s.	High for Day.	Low for Day.	Close for Day.	Ch'ge for Day.
Adams Exp	93	8¾	7¾	8	— ⅛
Ad Rep pf 5150	68	66½	66½	66½	— ½
Adams Mills	13	16½	16½	16½	—2½
Addressog	17	7⅛	6¾	6¾	—⅛
Adv Rums	5	5	4⅝	4⅝	— ⅛
Affil Pr .60	24	7⅛	6¼	6¾	+1
Air Reduc	3 25	54	51	51½	— ½
Air W E A	13	2½	2	2	— ⅛
Alas Ju .50	239	24¼	21½	23	—1
Alleghany	200	4¾	4⅛	4⅛	— ⅛
do pf 530	ww 5	11¼	11¼	11¼	— ¼
Allied Steel	160	18½	18¼	18¼	— ¼
Al C D .6	15	117	116	113	—2
Allis C M	54	17½	15¼	15¾	— ⅛
Alpha P C	9	15	14	14	+1
Amount Pat	2	35	30	30	— ⅛
Am A C Del	36	23¼	22¼	22¼	—1
Am Bank N	19	18½	17½	17½	—⅝
Am Bk N pf 3	160	45¾	45¾	45¾	—1¾
Am Best	33	31	29	29¼	—1¼
Am B S .60	5	31	29¼	29¼	— ¼
Am B S pf .7	180	42	38	38	— ¼
Am Brd Pf	1	103½	100	103½	+3½
Am Can	4,104	86¼	82	83½	— ⅝
do pf 7	2	132	132	132	—1
Am Car & F	20	23¾	20	23	+1
A Chicle 3b	3	35	35	35	— ⅝
Am Color	1	4	4	4	—2¼
Am Com	166	34¾	30	33¾	+1¼
Am En Tu	8	2⅝	2⅝	2⅝	—1⅛
Am Europ	2	8¼	8¼	8¼	— ¼
Am E P P	260	11	9¾	10⅝	— ⅛
A EPP $6 pf	7	19	19	19	—2
do $7 pf	7	24	23¾	23¾	— ⅛
Am-Haw P	8.10	14	12¾	13	— ¾
Am H L pf	35	33	33	33	—1½
Am H P	12	33½	32½	32½	—1
Am Ice	567	10	9¾	9¾	— ⅛
Am Internat	56	9¾	8	8¾	— ⅛
Am-La F&P	27	9¼	8	8¼	— ⅛
Am Loco	37	23¼	20¼	21	—3
do pfd	4	46	44	46	— ⅛
AMAF .80	65	15¼	13	14½	— ⅝
Am M & Met	4	4¾	4	4	— ⅛
do cfts	1	3	3	3	— ⅛
Am Metals	1	14¾	14¾	14¾	— ⅛
Am P & L	207	22½	21¼	21¾	—⅝
Am Pow & L $6 pfd	1¾	8	30¼	30	—1½
do $5 pf	1¾	9	25	25	—1½
Am Rad	345	14¾	12	14	— ¾
A Roll Mill	190	17½	15¾	16¾	—⅝
Am S Kaz	3	45	35	35	—1¾
Am Seating	7	3¾	3	3	— ⅛
Am Ship	44	2	1¾	1¾	— ⅛
Am S & R	107	31	29¼	29¼	— ⅛
AmShipB	2,142	23	22	22	— ⅛
Am Sm Sm	34	28¼	28¼	28¼	—1¼
Am Stl Fdry	17	27	27	27	— ⅛
AmSt F pf 1	30	76	72¼	72½	—5½
Caterpil T	57	19¾	18¼	18¼	—⅝
Celanese	377	29¼	25	26½	+2¾
Celotex	9	3¼	2¾	3¼	— ⅛
do cfts	12	2¼	2¼	2¼	— ⅛
Celotex pf	120	10¾	8¼	8¼	— ⅛
Cent Ag	1½	32	31	32	—1
Cent R M	6	6¾	6¾	6¾	— ⅛
Cerro de Pas	211	27	24	24½	—1¼
Cert-teed	2	4¾	4¾	4¾	— ⅛
Checker Cab	2	11	10¾	10¾	— ⅛
Chesa& O	2¼	180	41½	38½	—2½
Chi G West	2	39	38	38	— ⅛
Chi & N W	174	9¾	8	8¾	— ⅛
do pf	21	17½	15½	17¼	+2¼
do pf	14	4¾	4¾	4¾	— ⅛
Chi R I & P	17	8½	8	8½	— ⅛
C S F M	20	9	8½	9	— ⅛
C M St P	102	8¼	6¾	6¾	— ⅛
do pf	257	12¾	10¼	12	+1¼
Chi P Tool	37	17¾	16¾	17¼	— ⅛
C R I & P	26	6	5	5¼	— ⅛
do 7 pc pfd	2	10	10	10	— ⅛
Chick CO	½	18	22¾	10	—2
Childs Co	10	5¾	5	5	— ⅛
Chile Cop	140	15¾	15	15¾	— ⅛
Chrysler	1,110	34¾	30	28¼	—4½
Cities Svc	2,37	17¼	15	15	— ⅛
C I &F&M	1290	68¼	65	65	— ⅛
City Stre	44	2¼	2	2	— ⅛
City Str A	1	1¼	1¼	1¼	— ⅛
Clark Equip	170	20¾	19	19¾	— ⅛
Cleve P L	2	29¼	29¼	29¼	—⅛
Coca-C	6	95¼	93¾	93¾	— ⅛
do A	3	95¼	93¾	93¾	— ⅛
Col & Sou 1	10	25¾	23¾	23¾	— ⅛
Colgate P	10	28¾	28¾	28¾	— ⅛
do pfd 6	31	115¾	114	114¾	— ⅛
Col & Alk	38	11¼	10¼	11	— ⅛
Colonial P	1	6¼	6¼	6¼	— ⅛
C F & I	1	6¼	6¼	6¼	— ⅛
C F & I pf	120	40	37	37	—1
Col G&E .80	380	19¾	18¾	19¼	— ⅛
do pfd A 6	4	81¼	81	81	— ⅛
Col Pict	4	6¾	6¾	6¾	— ⅛
Curtis P	2.40	50¾	47¾	47¾	—2¼
Credit	31	12	11¾	12	— ⅛
C C I pf 5½	120	11¾	11¾	11¾	— ⅛
C C P & Y	10	24¾	24¾	24¾	— ⅛
Curtiss-W	2,62	33	29¼	30½	— ⅛
do cv pf	8	32	30	30½	— ⅛
Com & Sou	495	3¾	3¾	3¾	— ⅛
do pfd 6	2	45	45	45	— ⅛
Conde N	2	8¼	7¾	8	— ⅛
Cong Cig	115	19¾	17	17	—1¾
C R Ed	110	65	60¼	61	—3¼
Congress C	1	11¼	11¼	11¼	— ⅛
Con Cigar	12	6¾	6¾	6¾	— ⅛
do pf	18	9	8	8¼	— ⅛
Consol Oil	1	5¾	5¾	5¾	— ⅛
Con Paper	1	30¾	30¾	30¾	— ⅛
Con Cop	32	6¾	6¾	6¾	— ⅛
Cons Ed	32	33¾	33¾	33¾	— ⅛
Con Oil	547	10¾	9¾	9¾	— ⅛
Cont Texa	125	1¾	1¾	1¾	— ⅛
Container A	23	6¼	5¼	6¼	— ⅛
do B	39	6¼	5¼	6¼	— ⅛
Cont Bak A	22	10	9¾	9¾	— ⅛
do B	39	2¼	1¾	2	— ⅛
Cont Can	2 59	59	56¾	58¼	— ⅛
Cont Dl Fib	6	10½	9¾	10	— ⅛
Cont In 1.20	24	29½	26½	27¾	— ⅛
Cont Mot	82	3	2¾	3	— ⅛
Cont Oil Del	223	14½	12¾	14	— ⅛
Cont Prod	3 53	76¼	73¾	75¼	— ⅛
Coty	24	3	2¾	2¾	— ⅛
Cr of W 2½	33	28¼	25¼	27¾	— ⅛
Crosley Rad	6	7⅛	7	7⅛	— ⅛
Crown Cork	3	40¼	37¾	39	+1
do pf 2.70	2	35	35	35	— ⅛
Crown Zeller	37	5¼	4½	5	— ⅛
Crucible St	12	28	23	23½	— ⅛
Cuba Co	25	2	2	2	— ⅛
Cuban-Am Su	45	7⅛	6¾	6¾	— ⅛
Cub A S pf	10	43	43	43	—2
Cudahy P 2½	6	47	46	47	— ⅛
Curtis Pub	20	18½	17	18½	+1½
do Con Rt	8	2¼	2¼	2¼	— ⅛
Curtiss-Wri	185	2¾	2⅝	2⅝	— ⅛
do A	40	5¼	5	5	— ⅛
Cutler Ham	16	14¾	13¾	14	—1¼
Del L & W	186	29½	28	27	—1½
Diam Mat	1 13	22½	22½	22½	— ⅛
do pf 1½	4	29½	29	29½	— ⅛
Do Mf 1.55b	144	29¼	26¾	28¼	— ⅛
Dom S & L	1	10¼	10¼	10¼	— ⅛
Doug Al ¾	111	13¼	11¾	13¼	— ⅛
Drug In 3.	69	46¾	42½	45½	— ⅛
D S&Sa pf	3	99	99	99	— ⅛
D Lt 1 pf 5	150	99¼	99¼	99¼	— ⅛
Dunhill Int	9	11¼	11	11	— ⅛
Duplan Si	1	8	17¾	17¼	—1½
du P d N 2	31	113½	107	107	—2¼
do deb 6	1	112½	112½	112½	— ⅛
Eastern Roll.	16	5⅝	5	5⅝	— ⅛
Easton Mfg	3 40	72	65½	67½	—5
Easton Mfg.	21	9	8	8	— ⅛
Elt Sch	17	10	10	10¼	—1¼
Elt Sch pf	4	11	8½	11	— ⅛
El & Mus	59	3¼	2½	2¾	— ⅛
El Au L	164	17¾	15¾	16¾	— ⅛
El Au L pf 7	150	85	85	85	— ⅛
El Bond	59	5¼	4	5¼	— ⅛
El Pow	33	3	3	3	— ⅛
do $6 pf	10	16	16	16	— ⅛
do $5 pf	12	17½	16½	16½	— ⅛
El Stg Bl	2	14	39¾	38¼	—1¼
Elk H Coal	5	3	3	3	— ⅛
Erie	1	3	3	3	— ⅛
Erie 1 pf	83	19¾	18	18	—⅝
Eur Vac C	35	8	7¾	22½	—2½
Ex Buff	4	10	10	10	— ⅛
Fed Mog	1			7¾	— ⅛
Fairb M pf	130	39	38	38½	—1½
Fed Screw	2	2½	2½	2½	— ⅛
Fed Ws S A	14	3¼	3	3¼	— ⅛
Fed D X	80	51	50	50	— ⅛
FidPFI 1.20	6	25	23	23	—5
Fi Sti pf 7	10	40	40	40	— ⅛
Fi Un Pf	40	51	21½	20	— ⅛
do pfd 6	1	53	53	53	— ⅛
Fir N S 2½	10	63	60	60	—3
Follansbee	1	9¾	9¾	9¾	— ⅛
Foster Wh	45	13¾	12	12½	— ⅛
Foundation	28	5¼	5	5¼	— ⅛
Fth N I .95	11	21	20	20	— ⅛
Fruehauf Tr	A 30	3	2¾	3	— ⅛
Freep Tex	4	33½	33½	33½	— ⅛
do pfd. 6.	150	123¾	123¾	123¾	— ⅛
Gen Am In	37	7	6¾	6¾	— ⅛
Gamewell	120	18	17¾	18	—1
Gen Asphalt	49	16¾	15¾	16¾	— ⅛
Gen Bak	1 65	14¾	14	14¾	—2⅛
Gen Bronze	120	10¾	10¼	10¼	— ⅛
Gen Cable	10	5¾	5	5¾	— ⅛
Gen Cigar	4 10	39¾	37½	37¾	—1
G Cigar pf	170	102	102	102	— ⅛
Gen El	40	440	24	24	—1
G E spl .60	3	12	11¾	11¾	— ⅛
G E spl .6	2	12	11¾	11¾	— ⅛
Gen F Stpf	10	13	13	13	— ⅛
Gen Foods	37	34¼	33	33½	— ⅛
G G & E A	50	5	5	5	— ⅛
do cv pfd	1	14	14	14	— ⅛
Gen Mills	16	55¼	54	54¼	— ⅛
Gen Motors	1,119	26¼	24¾	25⅝	— ⅛
Gen Out Adv	1	6	6	6	— ⅛
Gen Pr Eas	44	5	5	5	— ⅛
Gen Pr Ink	1	4¼	4¼	4¼	— ⅛
Gen R S 1	15	32½	32½	32½	—⅝
Gen R S U	60	2	1¾	1¾	— ⅛
Gen Refract	4	19	19	19	— ⅛
Gen Stl C pf	10	27	11	27	—9
Gillette 1	152	13¾	12½	13¼	— ⅛
do pfd 5	2	53	51	51	—3
Gimbell Bros	17	4¾	4¼	4¼	— ⅛
Glidden Co	48	14	12¾	13¼	—¼
Gilfd pr pf	10	86¼	86¼	86¼	— ⅛
Gobel	66	10¼	9¾	10¼	— ⅛
Gold D	20	67	20¾	19¾	— ⅛
Goodrich	181	13¾	10	10¾	—1⅛
do pfd	2	40	39	39	— ⅛
Goody T &R	195	30¼	28¼	31¾	— ⅛
do pf 2	2	70	69	69	— ⅛
Gotham Hos	45	10¼	9¼	9¾	— ⅛
GothSH pf 7	30	66	66	66	— ⅛
Graham-P	167	3	2¾	3	— ⅛
Granby C M	32	9¾	8¾	9	— ⅛
Grand Union	3	9	8¾	8¾	— ⅛
do pfd 3	4	33	33	33	— ⅛
Gran C St	1	25½	25½	25½	— ⅛
Grant WT	1	30¼	30	30¼	— ⅛
Gt N I O ctf	21	11¼	11	11¼	— ⅛
Gt N Ry pf	88	25¼	22	24	— ⅛
Gt Sou	175	30¾	28¼	30	—2½
GWestS pf 1	260	106	106	106	— ⅛
Grigsby Gr	75	2	2	2	— ⅛
Guanton Su	8	2¾	2¾	2¾	— ⅛
Gulf Sta St	1	31	31	31	— ⅛
Hack W 1¼	1	13¾	13¾	13¾	— ⅛
Hack W pf	1¾	120	27¼	27	— ⅛
Hahn Dept St	76	3¼	2¾	2¾	— ⅛
do pf	3	45	25	25	—2
Hall Print	1	6¼	6¼	6¼	— ⅛
Ham W pf	10	34¼	34¼	34¼	— ⅛
Hanna pf 7	10	42	34½	34½	— ⅛
Harb Walk	33	17	14¼	16¼	— ⅛
Hat Corp A	130	3	3	3	— ⅛
do B	120	23	23	23	—2
Hav El Ry	1	3	3	3	— ⅛
Hayes Body	19	2¼	2¼	2¼	— ⅛
do rts	197	1¼	1¼	1¼	— ⅛
Hazel AG 4b	22	68	65	68½	— ⅛
Hercu P	15	5	40	40	— ⅛
Hershey C	107	107	107	107	— ⅛
Hollard P	50	55	55	55	— ⅛
Hollander	2	5¼	5¼	5¼	— ⅛
Ho M .10b	30	235	200	200	—30
Hood Rbr A	3	10¼	10	10	— ⅛
do B	49	4	4	4	— ⅛
Hoover	20	48	48	48	— ⅛
Houde Eng	1	50	50	50	— ⅛
Howe Sd	40	10	21	20	— ⅛
Howe Sd pf	10	15	11¾	11¾	— ⅛
Hudson Mot	113	11¾	9¾	9¾	— ⅛
Hupp Mot	36	9	9	9¼	— ⅛
Hy Speed	158	46¾	38¼	39¼	—3¼
Indust Rayon	7	3	3	3	— ⅛
Indust R 3	107	54	52	52	—2
Inger R 1¾	38	38	38	38	— ⅛
Ingersoll C	51	6¾	5¾	5¾	— ⅛
Insur D	15	5¼	5¼	5¼	— ⅛
do ctf	2	10	10	10	— ⅛
Interb Rap T	32	6¾	6¾	6¾	— ⅛
Intercon	1	3¾	3¾	3¾	— ⅛
Interlake Ir	2	3¾	3¾	3¾	— ⅛
Internat	12	3¾	3¾	3¾	— ⅛
Int Agricul	12	3¾	3¾	3¾	— ⅛
do pf	1	11¾	11¾	11¾	— ⅛
Int Bf M	6	3¾	3¾	3¾	— ⅛
Int Cem	32	20	19¾	19¾	— ⅛
Int Comb	32	6¾	6¾	6¾	— ⅛
Int Harv	1,119	49¾	45¾	48¾	—1¾
Int Hydro E	1	1¾	1¾	1¾	— ⅛
Int Mer Mar	1	3¼	3¼	3¼	— ⅛
Int Nick C	586	17¼	15¾	16¾	— ⅛
Int P & P B	15	2½	2½	2½	— ⅛
do C	81	2½	2½	2½	— ⅛
Int Salt	1½	3	22¼	24	—2
Int Shoe	20	48	46¼	47½	+2¾
Int St pf	150	85	85	85	— ⅛
Int T & Tel	644	13¾	13¼	13¾	— ⅛
Int Dept Str	8	5	4	5	— ⅛
Intertype	2	5	5	5	— ⅛
Island C C	2	25	25	25	—3
Jewel Tea	3	38¾	38	38	— ⅛
Johns-Manv	102	43	39	42	— ⅛
J&Sl1 pf 1**	10	78	75	78	—2
Kan C Sou	17	19	17¼	17½	—1¼
do pfd	2	26¼	26¼	26¼	—1¼
Kaufl Dept	6	6	5¼	5¼	— ⅛
Kayser	40	13¼	12¼	13¼	—1¼
Kelly-Spr	33	3¾	3¾	3¾	— ⅛
Kelv-H P B	1	4¼	4¼	4¼	— ⅛
Kelvinator	102	9	8¾	8¾	— ⅛
Kennecott	357	19¼	16¾	16	— ⅛
Kinney G R	2	1¼	1¼	1¼	— ⅛
Kresge Dept	2	12¼	11	11	—1¼
Kresge Ds pf	240	44¾	31¾	44¾	— ⅛
Kroger Gr	1 86	27	24½	25	— ⅛
Lambert	4 68	33	30	31½	—3¼
Lambert pf	3	7	6	6	—1½
Lee R & T	18	9	6¾	6	—1½
Leh C	8	15	15	15	— ⅛
LehPCpf	350	75	75	75	— ⅛
Leh Val C	4	4¼	3¾	4	— ⅛
Leh V R R	60	18¾	15¾	16½	—2½
Lehman Cor	241	29	28	28	— ⅛
Lehn & P	2	12	19	17¾	— ⅛
Lib-O-F-G	241	24¾	21¾	23¾	—1
L & M B	5b	15	90	95	— ⅛
Lily T C	1½	3	15½	15	— ⅛
Lima L	2	20	20	20	— ⅛
Link-Belt	140	11	26	19¼	— ⅛
Liq Carb	104	27	24	14¾	— ⅛
Lowe's A	61	22¾	20	21¾	— ⅛
Long-B A	1	7	7	7	— ⅛
Loft	23	3	2¾	2¾	— ⅛
LvWil Sts	2	5	38½	35	— ⅛
Lorillard	1.20	94	20¾	19½	— ⅛
Louis Oil	6	2½	2½	2½	— ⅛
Louis G pf	120	24½	24½	24½	— ⅛
Louis & N	5	55½	55½	55½	— ⅛
LG&E A	12	19	17	19	— ⅛
Ludlum Stl	29	13	11	13	+2¼
Mack P	1	30	34½	32	—2¼
Macy RH	2	10	50¾	50¼	—2¾
Mad Sq Gar	5	4	4	4	— ⅛
Magma Cop	13	15	13¾	14	— ⅛
Madison	8	3	2¾	2¾	— ⅛
Manati Sug	3	2¾	2	2¾	— ⅛
ManRfM	30	13	12¼	12¾	— ⅛
Man Shirt	10	14	13¾	13¾	—1
Man S pf

WINNIPEG WHEAT HAS SHARP PRICE BREAK

Market Down 4c at Close After Extreme Lower Range of Over 11 Cents.

By the Associated Press.

WINNIPEG, July 22.—Adversity affected by large scale liquidation wheat prices tumbled in a panic of early selling today. Substantial orders for export brought prices back in late selling but the close found values more than 4 cents under the previous day's close.

The break in wheat, which carried prices down for a loss of more than 11 cents at one stage, was simultaneous with the suspension of wheat futures trading at Chicago and action of the Winnipeg exchange was suspended for the second day in succession.

Bolstered by European purchases of 1,500,000 bushels of wheat good resistance was uncovered at the low points. When the bell clanged close on trading, July wheat sold at 73¾, a gain of 2¼ cents under Friday's close. October, which at one time took a loss of 12¼ cents, closed at 76¼ cents where it was down 4 cents.

Liverpool was firmer at the close than had been expected, and values closed only 1d to 1¾d lower.

There was a small improvement noted in demand for cash wheat, and spreads at the close were a little higher. Volume of business, however, was no larger. Coarse grains lacked the wild gyrations of the past two days and followed the trend of wheat futures to a lesser degree.

Millions of bushels of wheat literally were thrown into the pit as soon as trading began, sending prices into the greatest opening tailspin in years. Caught in the maelstrom of selling, values dropped almost perpendicularly. Prices opened as much another 4 cents for a maximum loss of 11¼ cents. The market rallied 5 cents, however, with the decline in the greatest part of production schedules to be 50 per cent of capacity, reflected continued absence of demand from the larger consuming industries. Miscellaneous buying combined with some active. Prices were firmly held with some recent concessions eliminated. Flip from heid steady at the advance as iron foundry melt increased.

Frisco June and 6 Mos. Reports

The St. Louis-San Francisco Railway Co. reports total operating revenue for June of $3,833,647, an increase of $383,540 and net railway operating income of $644,924, an increase of $499,206 as compared with same month last year. For the six months ended June 30, operating revenues were $19,468,376, decrease of $1,711,713, and net railway operating income $748,148, decrease of $196,566 as compared with same period last year.

STOCK PRICE TREND LOWER LATE IN WEEK

Because of Advances Earlier in Period Some Shares Are Unchanged to Higher.

Stock market prices receded in the latter part of the week on the St. Louis Stock Exchange but because of advances scored in the forepart of the period, some shares were unchanged and others even higher at the close. Declines from previous week's final levels extended beyond 2 points in other shares.

National Candy, Wagner Electric, Brown Shoe, and Stix, Baer & Fuller were off 2 points or more net.

Coca Cola Bottling changed as did International Shoe and Missouri Portland.

Ely-Walker and National Bearing Metals were higher on small turnovers.

ST. LOUIS STOCKS

ST. LOUIS STOCK EXCHANGE, July 22.—Sales of stock on the local board during the week amounted to 4796 shares, compared with 4260 the previous week. Bond sales were $3000, compared with $1000 the previous week.

Following is a complete list of transactions on the exchange, with dividend rates, sales, high, low, closing prices and net changes:

Stocks and Ass. Div.	Sales for Week.	High for Week.	Low for Week.	Close for Week.	Ch'ge for Week.
Dollars.					
BrownSh 3	307	53¾	49½	49½	-2½
Coca-C Bot	45	9	8	8	
Coca-C Bot	130	1⅛	1	1	- ⅛
Cons Lead	130	12½	12	12⅜	- ⅛
Corno M 1	115	10	10	10	
Curtis Mfg	25	15¼	15	15¼	+ ¼
Ely & Wal	10	95	95	95	
do 1 pf 7	15	72	72	72	
do 2 pf 6	20	106	106	106	- ½
Globe-D pf	380	5	5	5	
Ham Brown	200	55	52	55	+ ½
Int Shoe 2	250	54	53	53¾	- ⅛
do pf 6	67	110	109½	109½	- ½
J-S-B Shoe	40	23	23	23	
Kn-M pf 7	50	33	33	33	
Key B Eq	30	7⅛	7⅛	7⅛	+1⅛
L-Christy	140	44¾	42	42	- ¾
Mo-K-T	45	45	45	45	
do pf	10	12½	12½	12½	
Nat B Min	110	19	18¼	18¼	- ¾
Nat Candy 1	10	22	19½	19½	
do pf	10	22	19½	19½	
N Candy 1	10	40c	40c	40c	
Nich-B	20	3¼	2¾	2¾	- ⅛
Rice Stix	680	9¼	9	9	- ¼
Seul Stl pf	30	10½	9	10	
St B & F	103	117	116	116	-2½
S W B pf 7	118	117	116	116	
do pfd 7	700	12¼	9½	9¾	
Wagner Elec	100	12	12	12	
Wagner Elec pf	100	22	22	22	*1
Wag Elec Cp pf 7	xx2	22	22	22	
Un Rys 4s	xx1	22	22	22	

*Odd lot. xxThree ciphers omitted.

SATURDAY'S SESSION SALES.

Stocks and Ass. Div. dollars.	Sales for	High.	Low.	Close.	Ch'ge.
Coca C Bott	30	8	8	8	-1
Cons Lead	130	12½	12	12⅜	- ⅛
Curtis Mfg	20	9	9	9	
Ham Brown	100	10	10⅛	10⅛	+⅛
In Sh pf 6	30	42	42	42	-2
McQ Nor 3	10	18	18	18	-1
Nat Can 1	30	7¾	7¾	7¾	
Nie Stix	135	3	3	3	
Seul Stl pref	40	9	9	9	
Stix B F 1	110	116	116	116	-2
Wag El Pf	5	116	116	116	
Wagner El	250	10	9¾	9¾	-1¼

CLOSING QUOTATIONS.

	Bid.	Asked.
American Credit Indemnity	9	5
American Inv "B" .30	55	
Beck & Corbitt pfd	116	49½
Brown Shoe pfd 7	43	
Brown Shoe Com 3	43	
Bruce pfd	2	
Burkart Mfg com	1¼	
Burkart Mfg pfd	2½	3
Chicago Ry Equipment com	8	
Chicago Ry Equipment pf	8	
Coca Cola Bottling Sec	12	13
Corno Mills pfd 6	10	
Curtis Mfg	6½	
Dr. Pepper .60	7¾	
Elder Mfg. com	21	50
Elder Mfg. "A"	40	75
Emerson Electric 1st pfd	70	75
Ely & Walker D G 1 pfd 7	70	16
Ely & Walk D G 2d pf 6		
Ely & Walk D G com		35c
Fulton Iron Works pfd	106	4¼
Fulton Iron Works com	4	4
Globe-Democrat pfd 7		
Hamilton Brown Shoe com		
Hussmann Ligonier com		15c
Hydraulic Press Brick com		1
International Shoe pfd 6	109	48½
International Shoe com	20	
Johnson Stephens Shink 8 .50	25	6¼
Key Boiler Equipment	15	9
Kilgen & Son Inc	33	7¼
Knapp Monarch com		1¾
Knapp Monarch pfd 3.25		18¾
Landis Shoe Mach		1
Laclede Steel Co .60		44½
Laclede Christy		
McQuay-Norris 3		14
Meyer-Blanke		1
do pfd		
Moloney El "A"	10	11
Missouri Portland Cement	6	
Michigan Davis	100	105
National Candy 1 pfd 7	15½	17¼
National Candy com 1	70	80
Pedigo Lake Shoe com		3
Pickrel Walnut	85	95
Rice Stix D G 1st pfd 7	7	7½
Rice Stix D G 2d pfd 3.50	70	1
Rice Stix D G com		
Scruggs V B D G com	2¾	1
Scullin Steel pfd 7	97½	100
Securities Inv Co pfd 8	152	18
Securities Inv Co. pfd 7		16
Sieloff Packing Co	2	30
Southern Acid com 2	116	117
Southwestern Bell pfd 7		10
Stix Baer & Fuller com	9¾	10
Wagner Electric Corp com	90	100
Wagner Electric Cp pf 7	88	22
City & Sub Pub Serv 5s	90	
Moloney Elec 5½s	88	
Nat Bearing Met 6s	30	
Scullin Steel 6s	21	22
United Railways 4s		

Dividend rates as given in the table are in the annual cash payments based on the latest quarterly or semi-annual declarations. In case of newly listed securities, dividend intention announced at the time of original sale and listing. Unless otherwise noted, extra or special dividends are not included.

** (2000) omitted in bond sales.

U. S. DOLLAR RALLIES

NEW YORK, July 22.—The American dollar rallied today in leading foreign exchange markets. In contrast with the dizzy tobogan ride experienced during some of the previous days this week, however, changes were moderate.

At a closing price of $4.64, the pound sterling showed a decline of 3 cents. Gold standard currencies sagged, although declines were limited to narrow fractions. The French franc, at 5.54 cents, was off .06 of a cent; Belgian belga lost .04 of a cent at 19.40 cents; Dutch guilders at 56.10 cents were down .27 of a cent while Swiss francs gave up .27 of a cent at 29.88 cents.

Marks were off .33 of a cent at 33.22 cents and Scandinavian currencies were slightly lower. The Shanghai dollar gained a cent. The Canadian dollar, at 95 cents, was off ¼ of a cent.

FOREIGN EXCHANGE

By the Associated Press.

NEW YORK, July 22.—Foreign exchange heavy. (Great Britain in dollars, others in cents). Great Britain, demand, 4.64; cable, 4.64; 60-day bills, 4.62⅝. Italy, demand, 5.44; cables, 5.44. France, 3.34; cables, 7.34.

Demands: Belgium, 19.40; Germany, 33.22; Holland, 56.10; Norway, 23.32; Sweden, 23.95; Denmark, 20.75; Switzerland, 26.88; Spain, 11.62; Portugal, 4.38; Greece, .80c; Poland, 18.33c; Czecho-Slovakia, 4.15s; Jugo-Slavia, 1.95c; Austria, 16.43c; Rumania, .92c; Argentine, 35.52; Brazil, 8.19c; Tokio, 28.50; Shanghai, 28.75; Hongkong, 32.25; Mexico City (silver peso), 28.39; Montreal in New York, 95.00; New York in Montreal, 105.25.

nNominal.

NEW YORK CURB MARKET

By the Associated Press.

NEW YORK, July 22.—Total stock sales on the New York Curb Exchange amounted to 648,000 shares, compared with 49,605 the corresponding day last year. Bond sales were $2,900,000, compared with $1,916,000 same day a year ago. Total stock sales for the week amounted to 7,759,961 shares, compared with 442,599 the corresponding week last year. Bond sales were $38,119,000, compared with $18,467,00 same period a year ago.

Following is a complete list of transactions today, giving sales, highest, lowest and closing prices:

SECURITY.	Sales.	High.	Low.	Close.
STOCKS.				
Acme Wire vtc	1	11½	11½	11½
Acetol Prod A	2	36	36	36
Ala Pow $6 pf 6	2	3¾	3¾	3¾
Allied Mills	22	10½	10	10½
Alum Co Am	18	1⅛	1	1
do pfd 1⅛	2	40	40	40
Alum Ltd	4	101½	101	101½
Am Beverage	1	5-16	5-16	5-16
Am Cap A	1	1	1	1
do pfd	1	46½	46½	46½
†A C P&L A 3h	30	4	4	4
†do B .15g	1	¼	¼	¼
Am C Pow B	72	11	10	11
Am Cyan B	1	33	33	33
Am Dept St	20	6¾	6¾	6¾
A & P Sug war	6	1¼	1¼	1¼
Am Founders	62	37	33	33
Am Gas & El 1a	4	3¾	3¾	3¾
Am Invest	1	12½	12½	12½
do war	4	1	1	1
A Laun Mch .40	298	19¼	18¼	19
Am Lt & Tr 2	60	31¼	31¼	31¼
†Am Marcalloy	1	4¼	4¼	4¼
Am Sup Power	1	31½	31½	31½
do pfd	1	3¾	3¾	3¾
A Thread p ¼	2	2¼	2	2
Anch Post Fn	3	2¼	2	2
Ark Nat Gas	1	3¼	3¼	3¼
do A	1	1½	1½	1½
do pfd	1	10¾	10¾	10¾
Armour Ill new	23	3¼	3¼	3¼
do war	11	1½	1½	1½
Armstrong Ck	50	23¼	23¼	23¼
Arundel 2	1	2¼	2¼	2¼
AsEllnd .02g	1	1¼	1¼	1¼
As G&E A	1	4¼	4¼	4¼
†As G&EL A	280	5	5	5
do pfd	10	3	3-32	3-32
do war	3			
†As Rayon	10	13¾	13¾	13¾
As Tel Ut	120	39	39	39
Atlas Corp	28	6½	6	5¾
do pfd A 3	1	2¾	2¾	2¾
do pfd	1	2¾	2¾	2¾
Atlas Ply	1	2¾	2¾	2¾
†Auto V Mach	1	1¾	1¾	1¾
†Bellanca Air vtc	4	13	12¾	13
†Benlnd Ln 1½	2	1¾	1¾	1¾
Bliss E	27	3¼	3¼	3¼
†Blue Ridge	1	3¾	3¾	3¾
do cv pf Sh	1	1¼	1¼	1¼
Botany Mills	22	13¾	13¾	13¾
Brad T&L	1	2¾	2¾	2¾
Brill B	1	6¾	6¾	6¾
†Brillo Mfg .60	28	3¼	3¼	3¼
Brit Celan	1	2¾	2¾	2¾
Burco war	1	1	1	1
Butler Bros	9-16	9-16	9-16	9-16
†Bwana MtKubwa	1	3¾	3¾	3¾
Cab & Wire B	1	5¼	5¼	5¼
Can Ilc A	1	15¾	15¾	15¾
Can Marc Wire	22	11¼	10¾	11
Can Ind Ale B	66	4½	4½	4½
Carrb Syn	7	10¾	10¾	10¾
Carrier Corp	1	11¾	11¼	11¾
Cen H G & E vtc	28	2	2	2
Cen St El	20	2¾	2¾	2¾
do 7 pc pf	1	20	20	20
†Central Pf .40	3	3¾	3¾	3¾
†Chief Cons	1	1	1	1
Chicago Corp	50	22	22	22
Childs pfd	175	3	3	3
Cities Service	2	16	16	16
do pf	1	10¾	10¾	10¾
City Auto Stge	4	1	1	1
Claude Neon Del	1	2¾	2¾	2¾
Claude Neon Lts	1	4	4	4
Cleve Tract	1	2¾	2¾	2¾
†Colon Oil	5	1¼	1¼	1¼
Col G&E cv pf 5	1175	100	100	100
Colum G&E vtc	1	1¼	1¼	1¼
Comwl Edis 4	55	9¾	9½	9½
†Comwl & So war	1	1	1	1
†Cons Aire	3	14¾	14¾	14¾
Cons Cop Min	2	6¾	6¾	6¾
Con G&E Bal 3.60	6	60¾	60¾	60¾
Cont Secur	2	6	6	6
†Cooper-Bess	13	6	6	6
†Coop Bess pf ww	3	8¼	7¾	8
Cord Corp .10g	3	3¼	3	3
Camden Oil cod	22	8¼	8¼	8¼
Courtsuids .085g	2	5¾	5¾	5¾
Crane Co	1	9-16	9-16	9-16
Creole Pet	37	6¼	6¼	6¼
†Cresson Gold .04	1	1	1	1
Crocker Wh	3	6¼	6¼	6¼
†Crown C Pet	1	1¼	1¼	1¼
Crown C Inl	1	80	80	80
Cuban Tel 7½	421	16½	16½	16½
Cuneo Press 1.20	16	16	16	16
†Cus Mex	1	2	2	2
†Derby Oil	3	7-16	7-16	7-16
Detroit Aircraft	210	21	21	21
Distillers Seag	1	12	12	12
†Driver Harris	4	65	65	65
†Dubilier Con	*25	2	2	2
Duke Power 4	2	2	2	2
Duval Texas	1	7½	7½	7½
E Gas & F .15g	65	2¾	2½	2¾
do 6 pf 6	15	2¾	2¾	2¾
East Util Assoc	2	4¼	4¼	4¼
†Elder Elec	607	20	20	20
El B & S 6 pc	11	53½	53½	53½
do pf 6	54	6¼	6¼	6¼
El P&L A .30g	2	6¼	6¼	6¼
do A .30g	2	5¾	5¾	5¾
El P&L opt war	5	5¾	5¾	5¾
†Elect Shares	5	1¾	1¾	1¾
Elec E deb rts	2	5	5	5
†Fairchild Av A	30	3-16	11-16	11-16
†Falcon Lead	78	5¼	5¼	5¼
Ferro Enam	1	35½	35½	35½
Fisk Rub	1	4¾	4¾	4¾
do pf	1	15-16	15-16	15-16
†Fintkote A	10	17	17	17
Ford Mt Can A	*10	4¼	4¼	4¼
do B	1	5	5	5
Ford M Fran	1	4¾	4¾	4¾
Foremost Pds	2	2¾	2¾	2¾
Ford Mot Ltd	1	21¼	21¼	21¼
Gen Alloys	22	2⅛	2⅛	2⅛
Gen Aviation	2	7¼	6¾	6¾
Gen Fireproof	3	2¾	2¾	2¾
Gen Rayon A	2	6¼	6¼	6¼
Gen T E cv pf	1	9-16	9-16	9-16
Gen T E Rub	25	11-16	11-16	11-16
Glen Alden	38	8¾	8¾	8¾
Godchaux Sug B	39	4¼	4¼	4¼
†Gold Bel Elec		3¾	3¾	3¾
Goldfield Cons	71	17¼	16	17
Gorh M vtc	*130	160½	150	155
Gt A&P nv	22	5	5	5
Greenfield T&D	1	43¼	43¼	43¼
Greyhound	15	⅛	⅛	⅛
Gulf Oil Pa	1	5¼	5¼	5¼
†Hamilton G vtc	1	5¾	5¾	5¾
†Hap Candy St	14	1	1	1
†Hecla Min	175	29¾	29¾	29¾
Heyden Chem 1	1	13½	13½	13½
†Hiz Walker	28	21¼	21¼	21¼
do pf 1 .70b	3	22¾	22¾	22¾
Holling Gold .70b	3	9¾	9¾	9¾
Horn & Hard 2	70	6	6	6
Hudson Bay M&S	8	66	66	66
Humble Oil 2	22	5¾	5¾	5¾
†Hygrade Fd	*50	26½	26½	26½
Hygrade Sylv 2	*250	25¼	24	24
I P&L $6 pf	1	13	13	13
Imp Oil Can ½	1	11¾	11¾	11¾
do reg ¼	1	3¾	3¾	3¾
Ind Yrc Ill A	1	9¾	8¼	8¼
Int Mining Corp	1	22¼	22¼	22¼
Int H-El pf	3	15¼	15¼	15¼
Int Milling war	56	1½	1½	1½
Internat P 1.12	6	2¼	2	2¼
†Inter Prod	1	2½	2½	2½
Inter Util B	5	1	1	1
do pf	1	13	13	13
†Interst Equit	3	5	5	5
†Inters Hot .80G	3	14¼	14¼	14¼
†Investors Alr C .40	1	1½	1½	1½
Ital Superp A	1	4¼	4¼	4¼
Jones & Lau Stl	*10	63	63	63
Kirkl Lake	11	15½	15½	15½
†Klein DE 1	1	10¼	10¼	10¼
Krueger Brew	15	42	38½	38½
Lake Sho M 2¼B	16	9	7¾	7¾
Lehigh Pow .40	14	5	4¾	4¾
†Leonard Oil	5	4¾	4½	4½
Libby McN	1	10¼	10¼	10¼
Lone Star G .84f	15	11	10½	10¾
Long Island Lt	1	1¼	1¼	1¼
Louisiana L&E	1	2¼	2¼	2¼
Mass Util Assn	12	2¼	2¼	2¼
Massey Harris	1	1¼	1¼	1¼
†Mavis Bottling	1	4	4	4
†McCord Rad B	*50	4¼	4¼	4¼
McQuay-Norris 3	5	44¾	44¾	44¾
†Memphis P & L	1	3¾	3¾	3¾
†Merrill C & S	9	2¾	2¾	2¾
†Michigan G&O	1	1¼	1¼	1¼
Michigan Sugar	1	1½	1½	1½
do pfd	1	1¼	1¼	1¼
Mid Kt Pet A vtc	*10	70	67	67
Mid West Util	10	67	67	67
Minn-Hon pfd 6	10	67	67	67
Mono Prod A	1	4¾	4¾	4¾
Mount Prod .80	1	10	9¾	9¾
Nat Am Co	67	15	14¾	14¾
†Nat Aviation	1	5¼	5¼	5¼
†Nat Bellas Hess	1	1¾	1¾	1¾
†Nat Fuel G 1	1	2¼	2¼	2¼
†Nat Investors	1	1¼	1¼	1¼
do war	1	1⅛	1⅛	1⅛
Nat Leather	*350	67	67	67
NP&Lpe pf 6	1	3¼	3¼	3¼
†Nat Run Mch	1	3¾	3¾	3¾
Nat Service	1	11¾	11¾	11¾
Nat Shares	1	7⅛	7⅛	7⅛
Nat Sil Car	1	42	42	42
Nat Sil war	1	3	3	3
Nat Sug Ref 2	1	8¼	8¼	8¼
Nat Tras .70	1	5¾	5¾	5¾
Nehi Corp	1	56	56	56
Newberry pf 6	*20	50	49	49
New En Pr pf 6	1	39	39	39
†Nor Ind Corp 2	1	39	35	37
†Newmont Min	1	1¼	1¼	1¼
†Venezuel Pet	4	16	15¾	16
†Walgreen 1	1	1¼	1¼	1¼
†Watson J W	5	1¼	1	1¼
†Wayne Pump	*25	65	65	65
Westvaco pf 7	1	12¼	12¼	12¼
†Williams Oil	1	10	10	10
†Wil-Low Caf pf	1	18¾	18¾	18¾
Woolw Ltd .463g	324	6¾	6½	6¾
Wright Harg .20	1	1	1	1
†Yukon Gold Co	1	½	½	½
DOMESTIC BONDS.				
Ala Pow 5 4s	1	85¼	85¼	85¼
do 5 5½	9	71½	71½	71½
Alumin Co 5 5s	1	79¾	79¾	79¾
Aluminum Ltd 5 4s	1	75¼	75¼	75¼
Am Comi P 6 40	1	79	79	79
Am&Cont 6 4s	1	37	37	37
Am&Af 5 57 A	1	82¼	82¼	82¼
Am&Gas 5 2028	1	36	36	36
Am&Gas 5 39	1	83¾	83¾	83¾
do 5 48	2	98½	98½	98½
AmP&L 6 2016	3	99¾	99¾	99¾
Am Rad 4½ 47	11	76¾	76	76
Am Roll 5 48	13	98¼	98¼	98¼
do 4½ 33	125	90¼	90	90
Am Seat 6 36	3	101¾	101¾	101¾
AmThread 5½ 38	15	91¼	92	92
AppalPF 5 56	1	82	82	82
Ark P&L 5 55	8	41	40	41
As Elec 4½ 53	11	23¼	21¼	22¾
As G & E 5¾ 48	20	24¼	24¼	24¼
Inv ct	1	20	19¼	19½
do 5 50	6	25	24¾	24¾
do 5 57	1	25	25	25
do 5 58	1	23¾	23¾	23¾
do 4½ 48	25	20¼	18¼	18¾
do 4½ 49 C	1	42	42	42
Ax Rayon 5 50	4	15¾	15¾	15¾
AsTUt 5½ 44 C	4	45¾	45¼	45¼
AT&T 5½ 46	34	95	95	95
Bald Loc 5½ 33	112	98¾	98¾	98¾
do 5½ 33 ctf	112	97	97	97
Balt&O 5 96 F	1	65	65	65
BellTCan 5 55 A	112	98¾	98	98
do 5 57 B	1	97¼	97¼	97¼
do 5 60 C	1	97¼	97¼	97¼
Can Pac 6s 43	39	108¾	107¼	107¼
†Capad 5 55A xw	7	80	77	77
CaroP&L 5s 56	2	83	83	83
Caterp Tr 5s 56	1	98½	98½	98½
CedarRapNrs 5 53	3	77	77	77
Cedall PS 5 56 E	14	73	70½	73
do 5s 58 C	3	69	69	69
do 4½s 61 F	6	69	67¼	67¾
Cen Pow 5s 57 D	62	67	67	67
Cen Pow 5½ 57	2	68	67	67
CentP&L 5½ 53	4	47½	47½	47½
ChiDistE 4½s 70A	1	44	44	44
do 5½s 70	1	92½	92½	92½
Chi Rys 5s 27	1	9	9	9
CinSt Gas 5½ 52A	1	83	83	83
Cities Svc 5s 66	36	36¾	36¾	36¾
do 5s 50	4	32	30	30
CitSGas 5½s 43	1	49	49	49
CitSPal 5½ 52	1	53	53	53
CitSPal 5½s 53	1	53	53	53
ClevElln 5s 52	1	84	84	84
do 5s 54 A	1	83	83	83
ComwEd 5s 53 C	1	83	83	83
do 5s 56	1	83	83	83
do 5s 57 D	1	83	83	83
do 4½s 57 E	1	83	83	83
do 4½s 60 E	1	83	83	83
do 5s 61 F	1	83	83	83
do 5s 62 G	1	83	83	83
ComBub 5½ 48A	1	83	83	83
ComPal 5s 57	1	83	83	83
ConnLAP 4¼ 56C	1	83	83	83
ConnRy 5s 52 A	1	83	83	83

NEW YORK BOND MARKET TRANSACTIONS

By the Associated Press.

NEW YORK, July 22.—Total bond sales on the New York Stock Exchange today amounted to $10,482,000, compared with $7,000 yesterday, $8,104,000 a week ago, and $5,713,000 a year ago. Total sales from Jan. 1 to date were $2,040,756,000, compared with $1,709,453,000 a week ago, and $1,615,893,000 two years ago. Total sales for the week amounted to $111,127,000, compared with $56,897,000 corresponding week last year.

Following is a complete list of bonds trade in, giving sales, high, low and closing prices. In sales (000) omitted:

SECURITY.	Sales.	High.	Low.	Close.
CORPORATION BONDS.				
AlbPWrap 6s 48	3	50	50	50
Alleghany 5s 44	19	58	56¼	56
do 5s 49	2	52	52	52
do 5s 50	75	39	39	39
Allegh Val 4s 42	116	97½	97½	97½
Am&FP 5s 2030	1	46	44	45½
Am Ice 5s 53	4	67	66	66
AmIGCh 5½s 49	26	84½	84½	84½
AmInti 5½s 49	1	81	80½	81
AmMch&F 6 39	22	104	104	104
Am Smelt 5s 47	100	98¼	100	100
AmSugRef 6s 37	1	105	105	105
AmT&T 5½s 43	1	106½	107	107
do coll 5s 46	28	106½	106¼	106¼
do 5s 60	10	104½	104	104¼
do 5s 65	1	114	113	113
AT&T cvt 4½s 39	65	96	96	96
AmTypFd 6 40	1	84¼	84	84¼
AmWWkEl 6 75	4	97¼	97¼	97¼
do 5 54	1	50	50	50
AmWtrP 6 47	1	8½	8½	8½
AngCNit 7 45	15	35	35	35
Ann Arbor 4 95	1	88½	88½	88½
Arm Del 5½s 43	20	91¼	91¼	91¼
Arm 4½ 39	100	100	100	100
AT&SF cv 4½s 48	69	96	95½	95½
AT&SF Rock Mt 4 65	12	84½	84½	84½
ACL&N 4 52	8	70	70	70
AtlAYadkin 4 49	1	60	60	60
AtlG&WI 5 59	1	60	60	60
Atl Refin 5 57	1	103¾	103¾	103¾
B&O rfg 6 95	24	75¾	75	75¾
do 1st 5 48	1	66	66	66
do rfg 5 95	1	100¼	100¼	100¼
†do 4½s 60	94	57	56	56
do cvt 4½s 60	26	99½	99½	99½
do 4 48	1	99	99	99
Bang&Ar 5 43

JURY CHOSEN FOR MURDER TRIAL IN MINE WARFARE

Those Selected at Jonesboro, Ill., Are Married Men and Farmers—Choosing Consumes Five Days.

By a Staff Correspondent of the Post-Dispatch.

JONESBORO, Ill., July 22.— A jury of married men, alien from the coal mining area, will determine the fate of five young Du Quoin men charged with the murder there of Laverne Miller, 14-year-old daughter of a United Mine worker as she studied her lessons the night of April 6, last.

Selection of the 12, who will hear the first testimony of the trial Monday, consumed nearly five days including a futile night session in the historic court-house of Union County where the case was brought on a change of venue from Perry County, one of the Southern Illinois communities disrupted by the strife between the United Mine Workers of America and the Progressive Miners.

Shooting of the school girl, who was a victim of bullets fired from an automobile speeding by her home, is regarded by both sides as the most wanton tragedy of the mining controversy. The shots were fired from the darkness a few hours after her father, Vernon Miller, returned from duty as a special deputy sheriff policing a Progressive picket line.

More than 200 prospective jurors were examined before the panel finally was chosen today. Many of those excused expressed conscientious scruples against infliction of the death penalty. Only once in 115 years has the death penalty been inflicted in Union County and that occurred about 50 years ago.

Interest Is Tense.

The son of the Sheriff at that time is a member of the jury which will decide a trial watched with intense interest by all factions engaged in the mining controversy as well as by citizens of this farming community to whom a murder trial is a rarity. Even during the tedious hours of examination of talesmen the courtroom was crowded. All showed the effects of stifling heat before the week was over.

The Sheriff's son on the jury is H. L. Baggott of Anna, a mile from here. He is 63 years old, a retired merchant, and has an 18-year-old son and 20-year-old daughter. He was one of the first four accepted last Tuesday after the previous day had been consumed in disposing of various motions.

Other jurymen are: R. M. Kelley, 38, of Dongola, a farmer, the father of three daughters; H. G. Cruse, 38, of Anna, a farmer, the father of four children; Sam Russell, 46, of Anna, a carpenter, the father of three daughters; Fred Smick, 4[illegible] of Anna, a farmer, who has a 19-year-old daughter; Martin Durall, 56, of Cobden, a farmer, who has six children; Eli Eddleman, 32, of Dongola, a barber, married; Orlando Davis, 54, of Anna, a farmer, the father of five children; Roy Wilkins, 34, of Anna, a farmer, the father of three children; Otis Watkins, 48, of Cobden, a farmer, the father of five children; James H. Penrod, 53, of Cobden, a farmer, who has seven children, and John Stadelbacher, a 27-year-old farmer of Cobden, who is the father of three children.

Judge Speaks for Fair Trial.

In counseling the jury as to its demeanor between court sessions, which probably will continue throughout next week, Circuit Judge Spann admonished them not to destroy the efforts "to get a fair jury."

Seated in a row a few feet from the jury box, have been the five defendants. They are Sam Ferro, 21 years old; Barney Bosetta, 28; Emery Albers, 23; Robert Shingleton, 21; and Olis Battaglia, 18. Neither Ferro nor Battaglia ever has worked in the mines, although they are acquainted with many miners as are other inhabitants of the Du Quoin mining community.

They had listened with interest to the challenges of opposing counsel and frequent verbal tilts. All have presented a neat appearance with hair neatly combed and wearing clean shirts each day, open at the neck because of the intense heat in the courtroom. Nelson B. Layman, of DuQuoin, appointed a special assistant Attorney-General to assist in the prosecution, will present tomorrow the opening statement for the State. The State will attempt to show that the fatal shots were fired by Ferro and Shingleton. It will try to establish also that Bosetta furnished the weapons and planned the shooting, obtaining a car from Albers. Battaglia, who was a classmate at high school of Layman's son, is alleged to have driven the car.

Other prosecution attorneys are Walker Butler of Chicago, assistant Attorney-General, in charge of the case for the State; Ford L. Rendleman, State's Attorney of Union County, and Michael Grabowski, State's Attorney of Perry County. They are assisted by three Chicago investigators.

The defense staff comprises Carl Preihs of Pana, M. C. Cook, and L. E. Cranston, both of Du Quoin, John Fribley of Pana, State Senator Karraker of Anna, and Phillip Hileman, also of Anna.

'DIZZY' DEAN TALKS, THIS TIME OF HOLDUP

Loquacious Cardinal Pitcher Tells of Robbery in Which He Was Victim.

"I walked right in on it and didn't even know it was a stickup until one kid throwed that thing against my ribs and told me to get into the back room," said "Dizzy" Dean yesterday in telling his experience in a holdup at the drug store in the Forest Park Hotel, where the loquacious Cardinal pitcher and his wife reside.

They were among the seven customers marched into a backroom by two robbers who took $200 from the proprietor, Samuel Levitch, late Friday night.

"Mrs. Dean and I had just come home a few minutes before and parked our car right behind the roadster the holdup men were in," Dean related. "Mrs. Dean went upstairs, then came back and went into the store while I was still in the lobby. We had been talking about buying a motion picture camera at the store and wanted to see some pictures taken with it.

"When I stepped into the store, I saw these two boys—they were just kids—with Levitch, who was emptying the money out of his pockets, but I didn't pay any attention. 'When are you going to show up those pictures?' I asked. 'As soon as these boys are through,' Levitch told me.

"I saw the pistols the kids had but I thought they were just water guns. One kid got in my way and I pushed him aside. Then he put that thing on me and told me to get back in the prescription room where the rest of the crowd was. Levitch looked over and said, 'It's a stickup!' I went on back."

Mrs. Dean, who had about $60 and a watch in her purse, had dropped the purse into an ice cream can and put the lid back on as she was ordered to the rear. The robbers, however, were satisfied to search Levitch's pockets and the cash registers. They and a lookout on the street escaped in the roadster, which bore an Illinois license.

As soon as the excitement died down, Dean and his wife and several customers attended a showing of the motion pictures in the back room. The pictures showed several of Dean's teammates in action and were so satisfactory that the pitcher arranged to buy the camera.

VIENNA POLICE SEIZE BARON

Held in Attempted Assassination of Richard Steidle.

By the Associated Press.

VIENNA, July 22.—Police today arrested Baron Werner von Alvensleben in connection with the attempted assassination June 11 of Richard Steidle, leader of the Tyrolese Heimwehr.

A police communique said the Baron confessed his connection with the attempt and admitted that he came to Vienna especially to assassinate Emil Fey, Minister of Security. Von Alvensleben also said he planned another attempt on Steidle. Two pistols were found in the Baron's possession.



PAINT From Factory to You

Dutch Boy or Eagle White Lead, 100-Lb. Keg.....Special Price $1.25
Pure Linseed Oil, Gal.....90c
Pure Turpentine, Gal.....80c
Our Own White Lead, 100-Lb. Keg..... $7.00
Four-Hour White Enamel, Gal..... $1.75
Barn Paint, gray, red, brown or green, Gal.. 75c
High-Grade Screen Paint, Qt..... 40c
Gloss, Paint or All-Purpose Varnish, Gal..... $1.25
High-Grade House and Floor Paint or Spar Varnish, Gal..... $2.25
Save by Buying Now! Our Prices Advance Aug. 1.
FREE CITY DELIVERY
MECHANICS PAINT CO. Nieman's 715 FRANKLIN AV. GA 6820

WALL PAPER BARGAINS

NEW DESIGNS
Charming Designs
Guaranteed Quality
Fadeproof
Sold with Borders

Look at These Prices!
5c Values...Now 1c
10c Values...Now 3c
15c Values...Now 5c
25c Values...Now 7c
75c Values...Now 10c

NEW COLORINGS
Marvelous 30-Inch ROUGH PLASTERS as low as 7c per roll
Fadeproof

WEBSTER'S 809 N. 7th St.

UNION-MAY-STERN BUYS 103 CARLOADS AT DEPRESSION LOWS AND PASSES THE SAVINGS ON

You Will Have Only Yourself to Blame If You Don't Buy Now!



An August Sale Feature That Really Means Something!

$150 4-Pc. Walnut Bedroom Suite with Cheval Vanity $89



$150 2-Piece Rayon Tapestry Living-Room Suite $89



$175 9-Piece Walnut Dining-Room Suite! $99

A Masterstroke of Merchandising

Institutions like Union-May-Stern rise to leadership and enlarge their spheres of customer confidence by recognizing and seizing MERCHANDISING OPPORTUNITIES.

Furniture factories were closed practically all Spring and merchants were placing no orders. Into that situation went Union-May-Stern with ready cash to close deals, with the result that we are offering in the August Sale 103 carloads of Bedroom, Living-Room and Dining-Room Suites at the most extreme savings.

Among these special purchases will be found the entire surplus stocks of the Rome Furniture Co. and the Tell City Furniture Co., as well as group purchases from many other well-known makers, whose products have been sold by leading merchants everywhere.

Every Conceivable Style of Suite

No matter what your preference may be, you'll find your Suite here. There are Bedroom and Dining Suites in period and conventional styles—Living-Room Suites in all the wanted coverings. In addition to the representative values shown here are three outstanding groups:—

Values to $125 **$69** | *Values to $195* **$119** | *Values to $225* **$149**

Why You Should Buy at This Time!

- ★ *Liberal Credit Terms—Up to 18 Months to Pay.*
- ★ *Liberal Trade-In Allowances for Your Old Furniture.*
- ★ *Purchases Held for Future Delivery if Desired.*
- ★ *We Bought at the Extreme Low Ebb of the Market and We Couldn't Come Anywhere Near Duplicating These Values Today!*
- ★ *The Rapid Upswing of Wholesale Costs Indicate That Retail Prices Next Winter Will Probably Be Double.*
- ★ *This Is Your Chance to Cash in on the Depression.*

All Stores Open Every Evening Until 9 O'Clock

MAPLEWOOD 7150 Manchester

EXCHANGE STORES 616-18 Franklin Ave., 206 N. 12th St.

UNION-MAY-STERN 1120-1130 OLIVE STREET

WEST END 6106-10 Bartmer 1063-67 Hodiamont

SOUTH SIDE 2720-22 Cherokee St.

EXCHANGE DEPT. Also in the Cherokee Store

SPO

PART TWO.

EQUIPOISE

Cardinals i

Hallahan Fails; Relieves Mang Holds Redbi

By J. Roy Stockto

Charley Street's Cardinals found a pitch day afternoon, but while they were whackin runs in three innings, the Braves were lamb seven and when it appeared that even that be enough, the rude Bill McKeechnie sent called Ed Brandt to the mound and that no man's Park was the Redbirds falling into the

Brandt, mounting the hill with one out in the third inning, held the Cardinals to four hits and one run during the rest of the contest and the Braves won, 9 to 5, for their third straight victory, the tenth of the season for Brandt and his sixth in succession.

Hallahan Batted Out.

Manager Street had high hopes that Hallahan, with a long rest since his victory over the Phils last Sunday, would stop the team's losing streak and put it back on Prosperity Avenue. But Hallahan didn't have anything that fooled the Braves. He was wild and ineffective and was knocked out of the box with one out in the second inning after six hits, two passes and an error by Bill himself had produced seven runs for the enemy.

Sylvester Johnson and Jim Mooney, who divided the rest of the afternoon's pitching, held the enemy to two more runs, but they had all they needed.

Urbanski walked to start the game and Jordan, bunting for a sacrifice, was safe on Hallahan's wild throw, Urbanski reaching third. Berger struck out, but Moore singled to center, scoring Urbanski, and while Whitney was forcing Moore, Jordan scored. Then Lee doubled over Orsatti's head and Whitney scored.

Martin's pass, Hornsby's double and Collins' single gave the Cards two in their half of the opening frame, but the Braves quickly lengthened their lead in the second. Maranville doubled to left for a starter and Mangum sacrificed, Urbanski walked and Jordan singled to left, scoring Maranville. Then Berger doubled to right-center and Urbanski and Jordan scored. When Moore singled to center, scoring Berger, Manager Street wig-wagged Hallahan to the showers and Johnson stopped the rally.

McKechnie Takes no Chances.

It was apparent early that McKechnie would not tarry long with Mangum. He went through the second safely, but when Watkins and Orsatti singled to start the third, Brandt began to warm up. The base runners advanced on Hornsby's long fly to Berger and Watkins scored on Crawford's fly to the center fielder. Then when Medwick cracked a single to center, scoring Orsatti, Mangum passed out of the picture and Brandt went to the hill.

Cardinal hopes departed with Mangum. Brandt stopped that third inning outbreak and retired the Cardinals in order, except for two passes, until the seventh, when Martin led with a single, only to remain on first while Brandt re-

Continued on Page 3, Column 3.

Urbanski 1b
Jordan 1b
Berger cf
R. Moore
Whitney
Lee lf
Hogan cf
Maranville
MANGUM
BRANDT

Totals

Martin 3b
Allen rf
Watkins rf
Orsatti cf
Hornsby 2b
Collins 1b
Crawford
Medwick
Wilson c
Durocher
HALLAH
JOHNSON
MOONEY
O'Farrell
Fitsch
Slade
Haines

Total
O'Farrell
Fitsch
Haines
Slade ba

BRAVES
CARDINA
Two-ba
Maranville
lh—Moore
(3), Hern
Martin.
banski.
rcher to
ville to J
on balls
off Halla
—By Bra
son 2,
hits, 7 ru
5 hits, 1
4 hits, 1
6 hits, 4
4 hits, 1
bases—Ma
Klem and
Brandt; L
game 2:1

WRA COL

Man Proposes, Fate Disposes.

A MONTH ago in New York, Manager Gabby Street of the Redbirds thought he was sitting pretty, as to pennant prospects. Today it appears that his team has become only a forlorn hope.

That's what baseball can do to a manager. In the month that has ensued, Gabby's pitchers let down, instead of improving, as had been expected.



Pepper Martin, the life of the party, fell away to where his batting could hide behind a decimal point.

And that department of run producers, the outfield, hasn't functioned on more than one cylinder out of the three.

Instead of clicking, the old machine has just put-putted along, keeping its head up just far enough to encourage hope that things would be all right, soon.

But the prospect ahead is a stiff one for the Old Sergeant. Overworked pitchers and not enough

STREET.

of th
ers
Whe
weak
pitch

It Ha

S
In 1
tory,
the
Nati
was
still

Un
Gian
air t
If a
Pitts
stro

M
pitch
be
brin
cont

St
coun
had
the
mag
and
blan
akin

If
the

n room
d was.
ld, 'It's
out $60
e, had
cream
as she
he rob-
fled to
nd the
a look-
in the
nois li-

nt died
nd sev-
howing
e back
several
on and
e pitch-
nera.

VIENNA POLICE SEIZE BARON
Held in Attempted Assassination of Richard Steidle.
By the Associated Press.
VIENNA, July 22.—Police today arrested Baron Werner von Alvensleben in connection with the attempted assassination June 11 of Richard Steidle, leader of the Tyrolese Heimwehr.
A police communique said the Baron confessed his connection with the attempt and admitted that he came to Vienna especially to assassinate Emil Fey, Minister of Security. Von Alvensleben also said he planned another attempt on Steidle. Two pistols were found in the Baron's possession.

L PAPER
RGAINS
ok at These Prices!
Values...Now 1c
Values...Now 3c
Values...Now 5c
Values...Now 7c
Values...Now 10c
NEW COLORINGS
Marvelous 30-Inch
ROUGH PLASTERS
as low as 7c per roll
Fadeproof
ER'S 809 N. 7th St.

ADS AT
n August Sale
eature That Really
leans Something!

y You Should
Buy at
This Time!
eral Credit Terms—Up to Months to Pay.
eral Trade-In Allowances Your Old Furniture.
rchases Held for Future elivery if Desired.
e Bought at the Extreme w Ebb of the Market and e Couldn't Come Anywhere ear Duplicating These alues Today!
e Rapid Upswing of Wholeale Costs Indicate That Reil Prices Next Winter Will robably Be Double.
is Is Your Chance to Cash on the Depression.
All Stores Open Every vening Until 9 O'Clock
SOUTH SIDE
2720-22 Cherokee St.
CHANGE DEPT.
so in the Cherokee Store

SPORTS SECTION
ST. LOUIS POST-DISPATCH
PART TWO. ST. LOUIS, SUNDAY MORNING, JULY 23, 1933. PAGES 1—4B

EQUIPOISE IS VICTOR IN $10,000 ARLINGTON HANDICAP

Cardinals in Fifth Place After Losing, 9-5, to Braves

Hallahan Fails; Brandt Relieves Mangum and Holds Redbirds Safe

By J. Roy Stockton,

Charley Street's Cardinals found a pitcher they could hit yesterday afternoon, but while they were whacking Leo Mangum for four runs in three innings, the Braves were lambasting Bill Hallahan for seven and when it appeared that even that bumper total would not be enough, the rude Bill McKeechnie sent Mangum to the showers, called Ed Brandt to the mound and that noise you heard at Sportsman's Park was the Redbirds falling into the second division.

Brandt, mounting the hill with one out in the third inning, held the Cardinals to four hits and one run during the rest of the contest and the Braves won, 9 to 5, for their third straight victory, the tenth of the season for Brandt and his sixth in succession.

Hallahan Batted Out.

Manager Street had high hopes that Hallahan, with a long rest since his victory over the Phils last Sunday, would stop the team's losing streak and put it back on Prosperity Avenue. But Hallahan didn't have anything that fooled the Braves. He was wild and ineffective and was knocked out of the box with one out in the second inning after six hits, two passes and an error by Bill himself had produced seven runs for the enemy.

Sylvester Johnson and Jim Mooney, who divided the rest of the afternoon's pitching, held the enemy to two more runs, but they had all they needed.

Urbanski walked to start the game and Jordan, bunting for a sacrifice, was safe on Hallahan's wild throw, Urbanski reaching third. Berger struck out, but Moore singled to center, scoring Urbanski, and while Whitney was forcing Moore, Jordan scored. Then Lee doubled over Orsatti's head and Whitney scored.

Martin's pass, Hornsby's double and Collins' single gave the Cards two in their half of the opening frame, but the Braves quickly lengthened their lead in the second. Maranville doubled to left for a starter and Mangum sacrificed, Urbanski walked and Jordan singled to left, scoring Maranville. Then Berger doubled to right-center and Urbanski and Jordan scored. When Moore singled to center, scoring Berger, Manager Street wig-wagged Hallahan to the showers and Johnson stopped the rally.

McKechnie Takes no Chances.

It was apparent early that McKechnie would not tarry long with Mangum. He went through the second safely, but when Watkins and Orsatti singled to start the third, Brandt began to warm up. The base runners advanced on Hornsby's long fly to Berger and Watkins scored on Crawford's fly to the center fielder. Then when Medwick cracked a single to center, scoring Orsatti, Mangum passed out of the picture and Brandt went to the hill.

Cardinal hopes departed with Mangum. Brandt stopped that third inning outbreak and retired the Cardinals in order, except for two passes, until the seventh, when Martin led with a single, only to remain on first while Brandt re-

Continued on Page 3, Column 3.

GOING DOWN!

BRAVES.	AB.	R.	H.	O.	A.	E.
Urbanski ss	2	3	0	0	3	0
Jordan 1b	5	2	2	9	0	0
Berger cf	4	1	3	4	0	1
R. Moore rf	5	0	3	4	0	0
Whitney 3b	5	1	1	1	2	0
Lee lf	5	0	1	2	0	0
Hogan cf	5	0	3	1	0	0
Maranville 2b	5	1	1	6	3	0
MANGUM p	1	0	0	0	1	0
BRANDT p	2	1	2	0	0	0
Totals	39	9	15	27	9	1

CARDINALS.	AB.	R.	H.	O.	A.	E.
Martin 3b	4	1	2	1	2	0
Allen rf	2	0	0	1	0	0
Watkins rf	3	1	1	0	1	0
Orsatti cf	5	1	2	3	0	0
Hornsby 2b	4	1	1	2	3	0
Collins 1b	4	0	1	10	1	0
Crawford 1b	3	0	0	8	1	0
Medwick lf	3	0	1	3	0	0
Wilson c	4	0	0	3	2	0
Durocher ss	3	0	0	6	3	0
HALLAHAN p	0	0	0	0	0	1
JOHNSON p	2	0	1	0	0	0
MOONEY p	0	0	0	0	0	0
O'Farrell	1	0	0	0	0	0
Frisch	1	0	1	0	0	0
Slade	0	0	0	0	0	0
Haines	0	1	0	0	0	0
Total	36	5	10	27	13	1

O'Farrell batted for Johnson in sixth.
Frisch batted for Durocher in ninth.
Haines ran for Frisch in ninth.
Slade batted for Mooney in ninth.

	1	2	3	4	5	6	7	8	9	T
BRAVES	3	4	0	0	0	1	0	1	0	—9
CARDINALS	1	3	0	2	0	0	0	0	1	—5

Two-base hits—Lee, Hornsby Berger (2) Maranville, Whitney, Jordan. Runs batted in—Moore (2), Lee, Jordan (2), Berger (3), Hornsby, Collins, Crawford, Medwick, Martin. Sacrifices—Jordan, Mangum, Urbanski. Double plays—Hornsby to Durocher to Crawford; Urbanski to Maranville to Jordan. Wild pitch—Johnson. Base on balls—Off Mangum 1; off Brandt 3; off Hallahan 2; off Johnson 1. Struck out—By Brandt 1; by Hallahan 1; by Johnson 2. Pitching record—Off Hallahan, 6 hits, 7 runs in 1 1-3 innings; off Johnson, 5 hits, 1 run in 4 2-3 innings; off Mooney, 4 hits, 1 run in 3 innings; off Mangum, 6 hits, 4 runs in 2 2-3 innings; off Brandt, 4 hits, 1 run in 6 1-3 innings. Left on bases—St. Louis 5; Boston 8. Umpires—Klem and Pfirman. Winning pitcher—Brandt; losing pitcher, Hallahan. Time of game 2:12.

GUS BOEHMER WINS MIDWEST TENNIS CROWN

OMAHA, Neb., July 22. — Gus Boehmer Jr., youthful net star from St. Louis, today won the men's singles championship in the Midwest tennis tourney here by defeating Russell Ball of El Paso, Tex., 6—3, 6—0, 4—6, 6—1.

In the junior singles, Bill Kiley of Kansas City made it unanimous against the Ball brothers in singles play by defeating George for the title in that division, 6—1, 6—2.

Audrey Bartholomew, Omaha, took the women's title by trouncing Elizabeth Donohoe, Omaha, 7—5, 6—3.

Continued on Page 3, Column 3.

CROWD OF 25,000 SEES WOMEN SWIMMERS BEAT 2 WORLD MARKS

By the Associated Press.

NEW YORK, July 22.—In another day of record smashing performances, witnessed by a crowd of 25,000, five of America's speediest mermaids today lowered two recognized world's marks. Katherine Rawls of Fort Lauderdale, Fla., shattered her own time in winning the 300-meter medley for the third successive year and the Carnegie Library Club of Homestead, Pa., anchored by the queen of the country's free stylers, Lenore Kight, swept to victory in the 880-yard relay.


MISS RAWLS

Through the quiet, blue waters of Zach's Bay, Miss Rawls stroked her way to the new record in 4:35 3-5, lowering the mark of 4:45 4-5 she made in winning the 1931 crown by more than 10 seconds.

Relay Record Lowered.

With Miss Kight, already victor in three individual events swimming the anchor lap of 220 yards in 2 minutes, 38 3-10 seconds, the Homestead four, which also included Louise Clark and the Gorman sisters, Anna Mae and Johanna, sent the relay record down to 11:10. The old mark of 11:15 1-5 was made by the Los Angeles Athletic Club in winning the event at long Beach in 1930.

In successfully defending her second title, the 15-year-old Florida star, winner of the springboard dive on the opening day, easily outclassed her four rivals. She finished the trying test of swimming 100 meters breast stroke, and the same distance back stroke and free style with 20 yards to spare over little June Burr of Miami, Fla. Close behind in third place trailed Helen Lee Smith of Indianapolis, beaten for runner-up honors only after a great duel through the final 25 meters.

The meet closes tomorrow with Miss Kight going after her fourth individual title in the 880-yard free style and Miss Rawls seeking retention of her breast stroke crown. The platform dive, with Dorothy Poynton, of the Los Angeles A. C. Olympic champion, the favorite, will complete the four-day program.

KLEIN AND FOXX MAINTAIN PACE IN MAJOR LEAGUE BATTING

Wesley Schulmerich, now with the Phillies, replaced his teammate, Chick Fullis, in the big six yesterday as he registered one of the few important gains in hitting among the topmost batters of the major leagues.

Schulmerich hit three out of four against Chicago for a seven point gain that lifted him from sixth place to third in the National League race. Spud Davis held his mark at .348 with one hit in three times up, while the other big six members lost from three to seven points.

Al Simmons, Joe Cronin and Chuck Klein failed to hit, while Jimmie Foxx had only his 27th home run to show for nine trips to the plate.

The standing:

	G.	AB.	R.	H.	Pct.
Klein, Phillies	87	352	58	139	.396
Foxx, Athletics	88	330	82	119	.361
Simmons, White Sox	89	373	62	133	.357
Cronin, Senators	88	348	59	124	.356
Davis, Phillies	81	293	30	102	.348
Schulmerich, Phillies	61	214	25	72	.336

HOME RUN STANDINGS.
HOME RUNS YESTERDAY.
Foxx, Athletics ..3 Cuyler Cubs 1
Williams, Athletics ..1
THE LEADERS.
Foxx, Athletics ...27 Gehrig, Yankees ..18
Ruth, Yankees ...24 Berger, Braves ..17
Klein, Phillies ...18
LEAGUE TOTALS.
American .....384 Total 656
National 366

Minor League Results

SOUTHERN ASSOCIATION.
Chattanooga 1, Atlanta 0.
Nashville 8, Knoxville 3.
Memphis 9, Birmingham 6.
New Orleans 5, Little Rock 0.
NEW YORK-PENNSYLVANIA.
Binghamton 5-4, Wilkes-Barre 0-3.
Reading 13-5, Williamsport 3-8 (second game called).
Elmira 8-3, Scranton 0-4.
Harrisburg 8, York 2.
PACIFIC COAST LEAGUE.
Seattle 3, Hollywood 2.
Portland 12, Missions 8.
Los Angeles 11, Oakland 1.
Sacramento 8, San Francisco 7.
AMERICAN ASSOCIATION.
Columbus 10, Louisville 7.
St. Paul 3, Kansas City 2.
Minneapolis 13, Milwaukee 9.
Toledo 2, Indianapolis 0.
WESTERN LEAGUE.
Des Moines 7, Joplin 1.
INTERNATIONAL LEAGUE.
Rochester 4, Toronto 2.
Baltimore 4, Jersey City 3.
MISSISSIPPI VALLEY LEAGUE.
Rock Island 5, Davenport 2.

They Kept the United States in the Davis Cup Fight


George Lott (left) and John Van Ryn, who beat the British pair, Hughes and Perry, in the doubles, in straight sets. The United States singles players must win both their matches today to reach the challenge round.

Van Ryn and Lott Win Doubles, Keep U. S. in Cup Fight With British

By the Associated Press.

AUTEUIL, France, July 22.—The fighting American doubles team of George Martin Lott Jr., and John W. Van Ryn pulled the United States back into the thick of the Davis Cup tennis battle today with a straight-set triumph over the English pair, Frederick J. Perry and George Patrick Hughes, but the development of Ellsworth Vines' poor physical condition minimized the chances of saving the series tomorrow.

Lott's heroic play staved off another bad start for the Americans today and furnished the inspiration for the first U. S. victory in three straight matches. The set scores were 8-6, 6-4, 6-1 as the two ex-collegians finished with a blast of power.

Final Matches Today.

England's two singles conquests yesterday kept the British forces in front 2 to 1, and they were heavy favorites to capture at least one of the two singles encounters tomorrow, bringing together first Wilmer Allison and Henry W. (Bunny) Austin, then Vines and Perry, the rival top-ranking players.

Vines had two short workouts today with one ankle bandaged, the result of a recent practice sprain, and bothered also by a pulled abdomen muscle. The American champion developed the abdominal injury while serving one of his "cannonball" shots, also in practice. He hurt his ankle the first time at Wimbledon, but appeared fully recovered from this when he faced Austin.

Bernon Prentice, American captain, insisted Vines was in shape to give a good account of himself, but it appeared obvious neither injury would aid him in a hard battle with Perry. However, this match will be an anti-climax unless Allison can stop the rampaging Austin, who lowered Vines' colors in straight sets and has been especially coached to combat both Americans.

The doubles match was exciting only for about a set and a half. Once Van Ryn rallied and got the range with his sharp volleys, the outcome was rarely in doubt, but to Lott went the credit for saving the first set, fighting the British brilliantly at every turn and dominating the whole match with his service.

Lott's Services Effective.

The Americans made the most of Lott's effective delivery by having him serve first for the U. S. team in each set. Nine times the former University of Chicago star served and made it good, losing only 12 points altogether. In contrast to this Van Ryn failed to hold his service at all in the opening set and won it only twice in the entire match, but the ex-Princeton player made up for this with his superb sharpshooting at the net. Van Ryn scored 18 placements.

The British pair quickly ran up a 4-1 lead in the first set and led again at 5-3, on Hughes' service, but then cracked. The Britons' service was broken six consecutive times through the latter part of the first set and half of the second set. By that time the Americans were in full command and piling up points with a rampant surge. Lott's service furnished the clinchers for the first two sets. After winning the opening game of the last set, the British were swept aside in six straight games.

After the first set, Perry was equally as erratic as Hughes and finally gave every indication of his willingness to let the match end speedily so that he could save his resources for the crucial singles tomorrow.

The IR Table

NATIONAL LEAGUE.

	W.	L.	Pct.	Win.	Lose.
New York	53	36	.591	.596	.554
Chicago	51	40	.560	.565	.551
Pittsburgh	49	41	.544	.549	.538
Boston	46	44	.511	.516	.505
CARDINALS	45	44	.506	.511	.500
Brooklyn	37	49	.430	.437	.425
Cincinnati	39	53	.429	.435	.424
Philadelphia	37	50	.425	.433	.420

AMERICAN LEAGUE.

	W.	L.	Pct.	Win.	Lose.
Washington	56	33	.636	.640	.629
New York	55	33	.625	.629	.616
Philadelphia	47	43	.522	.527	.516
Chicago	43	46	.483	.489	.478
Cleveland	44	48	.478	.484	.473
Detroit	43	48	.473	.478	.467
Boston	38	50	.432	.435	.427
BROWNS	35	61	.365	.371	.361

Today's Schedule.

NATIONAL LEAGUE.
Boston at St. Louis (two games).
Pittsburgh at Cincinnati (two games).
Philadelphia at Chicago.
New York at Brooklyn.

AMERICAN LEAGUE.
Cleveland at New York (two games).
Chicago at Boston (two games).
Detroit at Washington.
Browns at Philadelphia, open date.

Yesterday's Results.

NATIONAL LEAGUE.
Boston 5, Cardinals 5.
New York 1-3, Pittsburgh 0-7.
Chicago 4, Philadelphia 1.
Brooklyn 6, Cincinnati 0.

AMERICAN LEAGUE.
Philadelphia 5-6, Browns 7-3.
Cleveland 2, New York 1.
Washington 4, Detroit 3.
Boston 8, Chicago 3.

$5,244,472 Bet In 28-Day Meet At Rockingham

By the Associated Press.

SALEM, N. H., July 22. THE last-day crowd of 30,000 running horse followers pushed $453,871 through the betting windows of the Rockingham Park Track today to boast the New Hampshire Breeders' Association's Pari-Mutuel "handle" to $5,244,472 for the 28-day race meeting, the first ever held in New England with legalized betting.

The Association's share of the huge wagering totalled $340,890.69 and the State of New Hampshire's three and a half per cent tax amounted to $183,555.51. The daily betting average was $187,303.

More than 500 horses, representing some 50 stables, competed during the meeting for daily purses of $5000. The initial meet was such a successful venture that the Association has announced a 23-day fall meeting will open on Sept. 2.

MAKO ENTERS FINAL OF OHIO TOURNAMENT

By the Associated Press.

CLEVELAND, July 22. — Gene Mako, 17-year-old University of Southern California star, advanced to the singles finals of the Ohio State tennis tournament today by overcoming Phil Greenstein, Cleveland singles champion, 6—1, 6—4, 6—1.

Bill Parkhill of Chicago became Mako's opponent for the final by defeating George Hoyt of Cleveland, who upset Byron Bauer of Erie, Pa., in a quarter-final match, 6—4, 4—6, 7—5, 6—2.

McDiarmid Victor in North Carolina Event.

By the Associated Press.

ASHEVILLE, N. C., July 22.—A trio of Texas tennis stars carried away major honors in the North Carolina tennis tourney here today. John McDiarmid, Fort Worth, defeated Wilbur Hess, Houston, in the men's singles, 6—4, 6—2, 6—2, while Hess and Doc Barr of Dallas won from Henry Prusoff of Seattle and Dick Covington of Asheville, in a great doubles final, 2—6, 6—2, 6—3, 8—6.

FASTNET CUP YACHT RACE GETS UNDER WAY

By the Associated Press.

COWES, England, July 22.—Three American and three British yachts started out from Cowes today in the Royal Ocean Racing Club's eighth Fastnet Cup race, a 720-mile sail around Fastnet Rock and return.

The three American craft, all of which sailed the ocean under their own power to compete in the famous event, are Henry and Sherman Morss' schooner Grenadier Roderick, and Olin Stephen's yawl Dorade, and W. T. Barnum's schooner Brilliant. The three British entries are all cutters. They are T. P. Rose-Richard's Lexia, the Royal Engineer Yacht Club's Ilex, and Charles Nicholson's Flame.

FAVORITE, WITH IMPOST OF 135 POUNDS, COMES FROM BEHIND TO WIN

Chart of Arlington Handicap

By the Associated Press.

SIXTH RACE—Arlington Handicap, $10,000 added, three-year-olds and up, one mile and a quarter; Start good; won handily; place easily. Went to post 5:11½; off 5:11½. Winner Ch. H. 5 by Pennant-Swinging. Owner C. V. Whitney. Trainer T. J. Healey. Values $9360; $2000; $1000; $500. Time—:23; 47 1-5; 1:11 4-5; 1:37; 2:02 3-5.

HORSE.	WT.	PP.	ST.	¼	½	¾	Str.	Fin.	Jockey.	Equivalent Odds to 1
EQUIPOISE	135	4	5	5³	3½	2h	1h	1½	R. Workman	.75
WATCH HIM	106	6	4	3²	2½	1½	2²	2²	E. Steffen	16.31
aGALLANT SIR	125	3	3	2hd	1h	3d	3²	3hd	G. Woolf	2.98
aPLUCKY PLAY	124	1	2	6h	7	7	6d	4nk	W. Saunders	2.98
DARK SECRET	118	2	1	1h	5²	5½	4½	5½	H. Mills	13.81
BIG BRAND	108	5	7	7	6h	6²	5¹	6d	R. Jones	13.63
LARRANAGA	118	7	6	4nk	4½	4½	7	7	G. Kurtsinger	16.82

aN. W. Church entry.

Equipoise, under a perfect ride by Workman, allowed his mount to take it easy while biding his time, then moving into third position at the far turn, gained steadily under hand riding to wear down Watch Him in the final furlong. Watch Him steadied along early and, saving ground, took the lead from Gallant Sir at the stretch head, and, holding on with good courage only weakened in final sixteenth. Gallant Sir raced to the front under a restraint hand ray of the back stretch, when Dark Secret tired, held on gamely when put to hard pressure, but weakened when called upon for final issue. Plucky Play dropped back on after the start, swung wide entering the stretch and finished in the center of the track. Dark Secret retired early. Big Brand would not extend himself after reaching stretch. Larranaga tired badly in final three-sixteenths.

By the Associated Press.

CHICAGO, July 22.—Equipoise a-galloping. The great five-year-old son of Pennant-Swinging, carrying a crushing impost of 135 pounds, galloped to victory in the $10,000 added Arlington Handicap at Arlington Park today, to prove his right, not only to the 1933 handicap championship, but to take rank with the greatest thoroughbreds of all time.

Equipoise won by a length and a half, defeating Watch Him, the entry of Mrs. John D. Hertz of Chicago. Five lengths back, a thoroughly beaten third, was Norman W. Church's Gallant Sir. Plucky Play, Gallant Sir's running mate, was fourth in the field of seven.


WORKMAN.

Equipoise, owned by Cornelius Vanderbilt Whitney of New York, ran the mile and a quarter in 2:02 3-5, and because no other thoroughbred has been assigned such a heavy burden in 15 years for such a race, it is not likely that the Whitney star will be beaten in this, his last season in racing.

Equipoise Fourth Money Winner.

By his victory Equipoise moved into fourth place in the list of American money winning horses, replacing Mate. Today's race had a gross value of $12,980, with $9260 going to Owner Whitney. This swelled Equipoise's total race earnings to $294,820, dropping into fourth place behind Zev, which had won $313,639.

Equipoise went to the post an odd-on favorite and returned $3.50 to win, $3.72 to place and $2.58 to show. The place price on Watch Him was $9.52, with $3.56 to show, while Gallant Sir paid $2.54 to show.

As always, Equipoise came from behind to win. All he needed was the excellent horsemanship and strong hand riding of Jockey "Sonny" Workman to do it. As the field bounded out of the starting gate, Equipoise was in fifth place, but Workman wisely rated him back in the first quarter, to allow such speed horses as Dark Secret and Watch Him to get away in front from their outside post positions without the danger of crowding Equipoise.

As they rounded the first turn, Dark Secret had gone to the front on the inside with Gallant Sir and Watch Him close together, running second and third. Equipoise lay back in fourth place on the inside. Going up the back stretch, Dark Secret made the pace and Equipoise dropped back to fifth place

Continued on Page 2, Column 4.

ALICE MARBLE AGAIN DEFEATS MISS BABCOCK

MANCHESTER, Mass., July 22. —Alice Marble, 19-year-old marvel who learned her tennis on the San Francisco playgrounds, today rounded out the second week of her Eastern court tour by humbling Carolin Babcock of Los Angeles who ranks third nationally, 7—5, 6—3, in the final round of the Essex County Club's invitation tournament.

A week ago at Longwood the San Francisco girl astounded the Eastern tennis public by overwhelming her higher-ranked Californian rival in straight sets but few thought she was capable of repeating the trick.

Miss Babcock's play in the Brookline final was not quite up to her usual standard but she was at her peak when she faced Miss Marble for the second time. She played brilliantly and battled for every point but her struggling was futile because Miss Marble's game had also improved since their initial meeting.

Both were on opposite sides of the net in the doubles final, when Miss Babcock, playing with Sarah Palfrey of Brookline, turned the tables by crushing Miss Marble and another high-ranking Californian player, Josephine Cruickshank of Santa Ana, in 6—1, 6—3 fashion.

INTERNATIONAL LEAGUE CLUBS IN PLAYER DEAL

By the Associated Press.

BUFFALO, N. Y., July 22.—The Buffalo Bisons of the International Baseball League today announced one of the biggest player deals of the league season with Jersey City.

Buffalo gave Pitchers Joe Bloomer and Joe Bartulis, Third Baseman Gil English and an unnamed amount of cash for Joe Brown, third baseman, and Charley Perkins, pitcher.

The Buffalo management announced the deal was for this season only, and that the players would revert to their original teams at the end of the season.

Helen Hicks Shoots a Match Play 70 In Winning New York State Title

By the Associated Press.

PLANDOME, N. Y., July 22.—After breaking the course record with an unofficial 70 to be nine up on Mrs. Leo G. Federman, in the final round of the New York State women's golf championship at the Plandome Golf Club today, Helen Hicks, former national champion, won the title for the third time by a margin of 7 and 5.

Her prospects rendered hopeless by the super golf of Miss Hicks in the opening 18 holes, Mrs. Federman made a fine showing and played exceptional golf in the afternoon. Out in 37, only one stroke over par, she won back four holes from Miss Hicks, and added another before her three putts on the twenty-ninth green set the stage for a dramatic finish.


HELEN HICKS.

Now only five up, Miss Hicks drove within four feet of the hole and sank her putt for a birdie 3 on the 220-yard thirtieth hole and then wound up the match by getting home with a screaming brassie shot on the thirty-first and sinking a 12-foot putt for a birdie 3.

There was some question about Miss Hicks' 70 in the morning, for at the sixth, where Mrs. Federman had played out of two bunkers, she failed to hole out a putt of four feet. Giving her two putts there she had a 71, to tie the course record jointly held by Bill Mehlhorn, the professional, and Frank Graves, one of the club amateurs. Conceding her the three there gave her a 70.

Miss Hicks' 70 was the second lowest score ever made by a woman. Only Glenna Collett's 69, on a par 70 layout at Philadelphia last October, bettered her effort today.

WRAY'S COLUMN

Man Proposes, Fate Disposes.

A MONTH ago in New York, Manager Gabby Street of the Redbirds thought he was sitting pretty, as to pennant prospects. Today it appears that his team has become only a forlorn hope.

That's what baseball can do to a manager. In the month that has ensued, Gabby's pitchers let down, instead of improving, as had been expected.


STREET.

Pepper Martin, the life of the party, fell away to where his batting could hide behind a decimal point.

And that department of run producers, the outfield, hasn't functioned on more than one cylinder out of the three.

Instead of clicking, the old machine has just put-putted along, keeping its head up just far enough to encourage hope that things would be all right, soon.

But the prospect ahead is a stiff one for the Old Sergeant. Overworked pitchers and not enough of them, plus non-hitting outfielders are combining against him. When the hitters hit, it's behind weak pitching; when the pitchers pitch, the hitters don't deliver.

* * *

It Happened in 1930!

STILL, the Cardinals have fought out of worse situations. In 1930 they oozed through to victory, after being 12 games behind the leaders on Aug. 5. If the 1933 National League is as weak as was the 1930 outfit, the Cardinals still have a chance.

Unfortunately, at this time the Giants' pitching staff is just as air tight as it was one month ago. If anything, it is going better. Pittsburgh and Chicago both are stronger than in 1930.

Material improvement in both pitching and hitting will have to be developed, and quickly, to bring the Cardinals through in a contending position.

Street probably will be held accountable for the result if it's bad. But as he did not sponsor the many shifts of players that may have led to the weak hitting and pitching situation, putting the blame on him seems something akin to buck passing.

If the hitters and pitchers of the Cardinals had lived up to the

Continued on Page 2, Column 6.

HODGE BEATS HERB WEINSTOCK IN UNIVERSITY CITY TENNIS

GAINS VICTORY IN FOUR SETS; MEETS M'MILLIN IN FINAL TODAY

Karl Hodge defeated Herbert Weinstock, 2—6, 6—2, 6—3, 6—4, in the semi-final round of University City open tennis championship yesterday afternoon at Lewis Park, and entered the final round, in which he will oppose Charles McMillin, at 2:30 o'clock this afternoon. McMillin advanced by defeating Alfred Rothschild, 6—2, 7—5, 6—4, in the other semi-final. In the doubles final, at 4, Weinstock and McMillin will play Rothschild and William Krueger.

Weinstock won the first set from Hodge by some well directed placements. Hodge took things rather easily at the start of the set and gradually increased the power of his drives. He continued this plan of attack and won the next two sets without much difficulty. Weinstock showed much improvement in the fourth set and forced Hodge to close play for the first eight games. Weinstock lacked steadiness in the next two games and Hodge took the set and match.

The other semi-final was expected to go the limit of five sets. Rothschild, however, tried too much net play against McMillin in the early part of the contest. McMillin, who drives the ball with much consistency, held the edge over his opponent.

Due to illness of Teddy Eggmann, he and Charles Barnes were forced to default their semi-final round doubles match to Rothschild and Krueger. In the other semi-final match Weinstock and McMillin won from Wayne Smith and Warren Davis, 6—2, 6—3, 6—2.

Play Continues in Men's Municipal Tennis.

The Jefferson Memorial tennis courts, in Forest Park, will be the scene of plenty of tournament activity today as the men's championship continues after a successful opening, yesterday afternoon.

Several players reached the third round in striving for the title now held and being defended by the perennial champion, Ted Drewes.

A total of 29 teams entered the men's doubles play. All first round matches must be completed today, according to Carl Kamp, official referee.

Results:

FIRST ROUND.

Otto Ehlers defeated C. A. Weis, 6—1, 6—2.
Will Lindauer defeated Norman Schneider, 6—0, 6—0.
Roy Otte defeated Martin Henrich, 6—1, 7—5.
Hyman Adler defeated Dr. Louis Singer, 6—2, 6—2.
Charles Rovin defeated Donald Beebe, 6—0, 6—3.
Ed Argo defeated Arthur Berz, 6—3, 6—1.
Gregory Duggan defeated Ray Gary, 6—1, 6—4.
John Aschbacher won by default from Harry Yeager.
William Forsythe won by default from B. Goldwasser.
Eric Mattern defeated Frank Matteson, 6—0, 6—3.
Harry Mendelson defeated Reno Hahn, 6—0, 6—0.
Robert Vicks defeated Kurt Dietz-Felbinger, 7—5, 6—3, 6—0.

SECOND ROUND.

C. E. Groerich defeated Jerome Harris, 6—0, 6—0.
Edwin Beckman defeated Charles Dixon, 6—1, 6—2.
August Imholtz defeated John F. Willis, 6—0, 6—3.
Earl Chapin defeated Robert Prosser, 6—2, 6—3.
Richard Philpot defeated Lee Travis, 6—1, 6—4.
Meyer Libman defeated William Hubley, 6—3, 6—3.
Ward Parker defeated Fred Marckhoff, 6—4, 6—0.
Sam Schneider defeated Edward Wellhausen, 6—4, 11—13, 6—2.
A Meisenbach defeated A. J. Fellhauer, 6—4, 6—2.
James Silverstone defeated Leonard Herman, 6—3, 6—3.
William Meckel defeated Leo Curry, 7—5, 6—3.
Arthur Stuckenger defeated Sigmund Barack, 6—4, 3—6, 6—2.
William Krueger defeated Conway Frye, 6—4, 6—2.

MEN'S DOUBLES PAIRINGS.

First round: Upper bracket — Drewes and Dorfmont vs. bye; Gillespie and Haddon vs. Rovin and Adler; Dixon and Harding vs. Light and Philpot; Mendelson and Pankawer vs. Petrik and Groerich; Bell and Haub vs. Meisenbach and Inouye; Donnewald and Barret vs. Vicke and Stiegler; Parker and Wellhausen vs. Clohesey and Cunningham; Weiss and Otte vs. Freudenstein and Sellers.

Lower bracket—Schneider and Smith vs. Torin and Rosso; Dietz-Felbinger and Prosser vs. Chapin and Neuman; Lindauer and Meckel vs. Argo and Aschbacher; N. Schneider and Clinkenbeard vs. Rothschild and Krueger; Schaberg and Heuermann vs. Beckman and Jeanslie; J. Neuman and Travis vs. Lapin and Margulis; Beardsley and Moncrief vs. bye; Rosenfeld and Fischer vs. bye.

DEFENDING CHAMPION PLAYS IN BELLEVILLE TENNIS EVENT TODAY

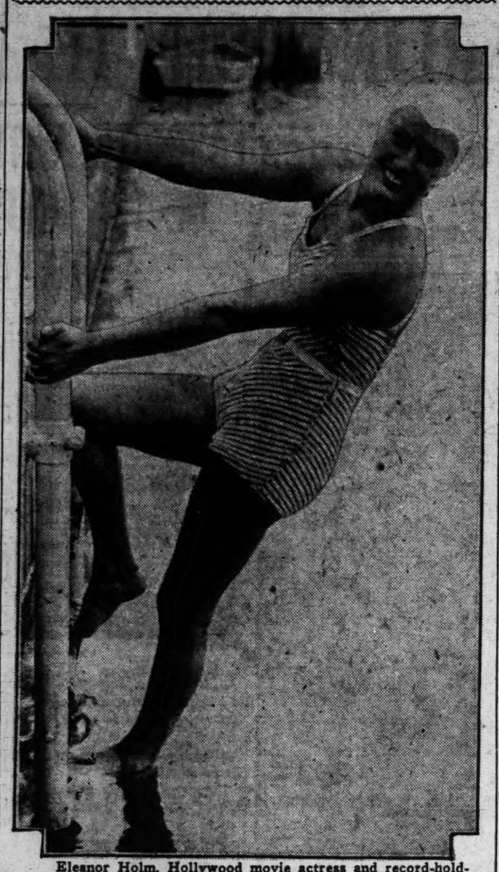
Five singles matches were played as the Maple Court Tennis Club's invitational tournament at Belleville opened yesterday afternoon. MacNell Smith, defending champion, did not play yesterday, but is scheduled for a match against Hepp of Belleville this afternoon.

Other matches in today's pairings bring together Hearth of Belleville and Church of Lebanon, Kline of Prospect and Fournie of East St. Louis, and Moyer of Belleville and the winner of the H. Braun-Bien match.

Yesterday's results:

Virgil Church, Lebanon, defeated Lee Hamwar, Belleville, 6—1, 6—0; Harold Jager, Litchfield, defeated Melvin Etling, East St. Louis, 6—3, 2—6, 6—1; Elmer Hearth, Belleville, defeated Donald Exander, Prospect Park, 6—2, 6—3; Irving Krummerck, Belleville, defeated Ivan Light, East St. Louis, 4—6, 6—1, 6—1; H. Etling, East St. Louis, defeated Jack Pfeffer, Lebanon, 6—6, 6—4, 6—3; H. Karstedder, East St. Louis, defaulted to J. Keys, Dupo; Bill Denton, East St. Louis, defaulted to V. Moyer, Belleville; John Hull, East St. Louis, defaulted to L. Harper, East St. Louis.

She's Still Climbing



Eleanor Holm, Hollywood movie actress and record-holding swimmer, leaving the water after one of her races in the National Swimming championships at New York. She lowered her own record for the 220-yard backstroke from 2:57.8 to 2:57.4.

HATZFELD TAKES LEGION OPENER FROM FESTUS, 8-6

Home runs and errors tell the complete story of Hatzfeld's ninth-inning, 8-6 victory over the Festus baseball nine in the first game of the district American Legion series yesterday afternoon at Sherman Park.

One specific error and one home run were the immediate causes of Festus' defeat, after two Hatzfeld batters were out in the last half of the ninth. At the time the score was tied, 6-all. Dick O'Connell, the third Hatzfeld batter, rolled to Dick Turley, whose throw to first was dropped by Jack Glore.

Then, Joe Monahan, son of Pat Monahan, one-time scout for the Browns and Red Sox, stepped up and smashed a homer between left and center field to break up the game. In four previous trips to the plate Monahan had one single which slipped past an outfielder and was good for two runs.

Excepting two other circuit clouts by John Krifka and Pete Chulick, the rest of Hatzfeld's runs were results of Festus errors. Hatzfeld held a 5-3 advantage by the end of the seventh, but Festus took the lead for the first time in the eighth. Biehle walked and scored on a double by Turley. Gibbons was hit by a pitched ball, and both runners scored on Butler's single.

The city champions' tying run came in the eighth, when Tucci reached base on an error and crossed the plate on Goldak's hit.

Festus will attempt to even the series Wednesday in the second game at Herculaneum, Mo.

The box score:

FESTUS.	AB.	R.	H.	O.	A.	E.
Manley 2b	4	0	0	6	1	1
Evens cf	4	0	1	2	0	0
Caby rf	3	1	1	1	0	1
Leonard rf	2	0	0	0	0	0
Biehle c	2	3	1	6	3	0
Turley ss	3	2	0	2	2	2
Gibbons lf	2	1	0	4	0	1
Goff 3b	3	0	0	1	2	1
Jones 1b	3	0	0	6	0	1
Glore 1b	0	0	0	0	0	0
M. Butler p	3	0	2	0	3	1
Totals	29	6	7	26	11	7

HATZFELD.	AB.	R.	H.	O.	A.	E.
Krifka 3b	5	1	1	2	6	0
Hasser 2b	4	1	2	4	2	1
O'Connell cf	6	2	1	1	0	0
Monahan 1b	4	2	2	5	0	0
Juelich rf	4	0	0	0	0	0
O'Brien rf	0	0	0	0	0	0
Tucci ss	4	1	1	2	0	0
Colombo lf	4	0	1	1	0	1
Goldak c	4	0	1	12	3	1
Chulick p	4	1	1	0	1	0
Totals	40	8	10	27	12	3

Innings.	1	2	3	4	5	6	7	8	9
Festus	0	0	0	2	0	1	0	3	0—6
Hatzfeld	0	0	1	0	3	0	1	1	2—8

Two-base hit—Turley. Home runs—Krifka, Chulick, Monahan. Sacrifice hit—Manley. Stolen bases—Hasser, Biehle, Evens. Double plays—Krifka to Hasser to Monohan. Hit by pitched ball—Chulick, Gibbons 2. Base on balls—Off Butler 1, off Chulick 7. Struck out—By Butler, 8; by Chulick, 12. Left on bases—Festus, 6; Hatzfeld, 6. Time of game—2h. 15m. Umpires—O'Donnell and Partney.

Warren Heller to Marry

By the Associated Press.

NEW PHILADELPHIA, O., July 22.—In a ceremony which only seven months ago was deferred "until the end of the depression," Warren Heller, former all America halfback at the University of Pittsburgh, and Miss Irene Malindzak, 21, will be married here tomorrow.



Ralph Guldahl, professional of the St. Louis Country Club, who finished second by a stroke to Johnny Goodman, Omaha amateur, in the recent National Open golf tournament, is waiting word daily from Olin Dutra, Professional Golfers' Association champion, as to when to start an extensive exhibition tour.

Dutra has just returned from England, where he played in the Ryder Cup matches and in the British Open.

Guldahl said the route of the tour had not been determined, but he expects his itinerary would permit him to play in the major tournaments such as the P. G. A., the Western and Canadian Opens and in the Captial City Open in Washington.

Ralph recently returned from Texas, where he went for a visit and to play an exhibiton tour. Admirers in his old home town of Dallas presented him with a new sedan in recognition of his work in the U. S. Open.

Westborough Country Club will hold an invitation tournament Wednesday to which four or five members of each club in the district have been invited to play with about 40 Westborough members.

Clarence Wolff, secretary of the St. Louis District Golf Association, has not received word from the U. S. G. A. as to the number of places allotted to this district in the National Amateur, the sectional qualifying round for which will be held at Sunset Hill Country Club, Aug. 8. Last year two places were given to St. Louis and it is likely that the district will get either two or three places this year.

A contingent of St. Louis golfers headed by Frank Bredall, district and Webster junior champion, has gone to Memphis to play in the Western amateur which opens there tomorrow. Among others are Charley Martin, Joe Switzer and Mike Roach.

Bredall was presented with a new set of clubs by members of Woodlawn Country Club for his victory in the Western junior.

The sectional qualifying round for the Professional Golfers' Tournament for this district will be held at Algonquin Golf Club, Monday, July 31. Ralph Guldahl, St. Louis Country Club, John Manion, Sunset, and Jim Fogertey, Osage, are the only entrants. They will play 36 holes and the one with the lowest score will represent the district at Milwaukee.

Sam Rice Young at 41.

Sam Rice, one of Washington's dependable outfielders, is playing at the age of 41. Rice is an allround sports enthusiast—a bowler, golfer, billiardist and trapshooter.

P. G. A. EXEMPTS RYDER CUP ACES FROM QUALIFYING

MILWAUKEE, Wis., July 22.—Milwaukee backers of the National Professional Golf Championship were satisfied today that a solution had been reached in their dispute with members of the American Ryder Cup team that would assure the success of the tournament.

In a telegraphic pool conducted today, directors of the National P. G. A. voted 8 to 2 to admit Ryder Cup team members to the tournament without the necessity of first qualifying in sectional competition.

By this action, the directors hoped to attract to Milwaukee those top notch pros who have announced that they would not be present because of a conflict between qualifying tournaments and exhibition matches which they had scheduled before the national dates had been set.

Among this group are Denny Shute, British Open champion; Gene Sarazen, Walter Hagen, Jo Kirkwood and Craig Wood, all Ryder Cup players. Hagen and Shute are still in England and cablegrams were dispatched to them today containing word of the directors' action.

Sarazen Won't Play

NEW YORK, July 22.—Gene Sarazen will not take part in the P. G. A. tournament despite the fact that the officials voted to allow his automatic qualification.

His local agent had Sarazen booked solid for a month of exhibitions and said that Sarazen told him he would be unable to change the dates to suit the P. G. A.

Graham to Play Hudlin in Negro Tennis Final

The final round of play in the Negro city tennis championships will bring together in the men's division two of the most outstanding players of the tournament—Richard A. Hudlin and Charles Graham. This pair will battle for the title at 4 o'clock this afternoon on the Tandy Park courts.

Hudlin, a local star, formerly was captain of the Chicago University team, while Graham holds the Oklahoma State Negro championship. An indication of what to expect was supplied to the 2000 fans yesterday as Hudlin paired with Dr. Russell Smith to defeat Graham and his partner, Dr. Jones Hurt, 6—4, 6—0, 7—5, in the men's doubles final.

Another championship was shared by Hudlin as he teamed with Mrs. D. O. Seames, Chicago's 65-year-old representative, to conquer Montell Blanks and Ruby Lawrence, 6—0, 6—1, in the mixed doubles final round. The hot weather didn't bother Mrs. Seames much, as she came right back and paired with Ruby Lawrence, but lost the women's doubles championship to Adelaide Bruce and Pelagie Green, 6—4, 6—3.

After today's matches the winners and runners-up will be presented with trophies presented by Cab Calloway. The champions will be entitled to participate in the national Negro tennis championships to be held at Hampton, Va., starting Aug. 12.

Yesterday's Results

MEN'S DOUBLES.
(Final round.)
Richard Hudlin and Dr. Russell Smith defeated Dr. Jones Hurt and Charles Graham, 6-4, 6-0, 7-5.

MIXED DOUBLES.
(Final round.)
Richard Hudlin and Mrs. D. O. Seames defeated Montell Blanks and Ruby Lawrence, 6-0, 6-1.

WOMEN'S DOUBLES.
(Final round.)
Adelaide Bruce and Pelagie Green defeated Mrs. D. O. Seames and Ruby Lawrence, 6-4, 6-3.

Today's Pairings

1 p. m.—Junior Final. E. C. Grady Jr. vs. Paul Mosley.
2:30 p. m.—Women's Final. Ruby Lawrence vs. Pelagie Green.
4 p. m.—Men's Final. Charles Graham vs. Richard A. Hudlin.

EQUIPOISE IS VICTOR IN $10,000 HANDICAP

Continued from Page One.

when Larranaga made a fast move on the outside.

But as the field started into the far turn, Dark Secret began to drop back, leaving the lead to Watch Him and Gallant Sir. Then Workman made his move, and called upon Equipoise for speed. The great Whitney five-year-old left Larranaga behind and moved up on the two leaders on the outside. Rounding into the stretch Equipoise conquered Gallant Sir and then took out after Watch Him.

An eighth of a mile from the finish, Equipoise began to bob in front to the cheers of 25,000 spectators. From then on to the finish he drew away slowly but steadily to win galloping.

Watch Him, carrying only 106 pounds, ran a surprising race. He was perfectly ridden by Jockey Earl Steffen, and while not good enough to offstand Equipoise, he beat Gallant Sir by five lengths.

Plucky Play, which finished fourth, delayed the start for nearly 10 minutes, when it was discovered after the horses had left the paddock, that he had a loose shoe on his left forefoot. The horses were returned to the paddock, the jockeys dismounted, while a new plate was nailed on. Dark Secret held on to finish fifth, with Big Brand sixth and Larranaga after making one desperate move at the three-quarter pole, dropped out of it to finish last.

QUALIFYING PLAY IN WESTERN TO OPEN TOMORROW

By the Associated Press.

MEMPHIS, Tenn., July 22.—The quest for the Western amateur golf championship starts here Monday without a single challenger from the Far West—the region that has produced five champions in the past seven years.



CHICK EVANS.

The Pacific Coast sector, home of Don Moe and Frank Dolp, twice champions, and Bon Stein, was not represented among the 118 players who had registered tonight, but to balance the loss of those contenders there was the biggest field in history from the South and Southwest.

Four former titleholders, Charles (Chick) Evans of Chicago, Keefe Carter of Oklahoma City, Johnny Lehman of Chicago, and Gus Moreland of Dallas, were ready for the chase. Moreland, although somewhat bothered by a right knee injury, showed the soundness of his game with 68, two under par, in practice.

Moreland is not required to qualify, but the others will stake their title hopes in the 36-hole medal play test Monday and Tuesday to determine the 31 players who will join him in the match play rounds beginning Wednesday.

Among the better known stars who will oppose the right of the recent trans-Mississippi tournament winner to wear the Western crown another year are Walter Emery of Oklahoma City, who recently acquired the National Intercollegiate title; Rodney Bliss of Omaha, Neb., another college star; Carl Dann Jr. of Orlando, the Florida champion, and Jack Westland, Chicago, runner-up in the National Amateur two years ago.

Three former Southern champions—Sam Perry of Birmingham, Ala.; Emmett Spicer of Memphis, and Chasteen Harris of Memphis—also are entered, as is Earl Stokes of Louisville, Ky., runner-up this year in the Southern. Stokes had a 72 today.

Charles Yates of Atlanta, Billy Howell of Richmond, Va., and Eugene Vinson of Meridian, Miss., form another trio of dangerous Southern threats.

Paul Jackson of Kansas City, another bright light of the 1931 National Amateur, seeks the throne, as does Johnny Dawson, a veteran Chicagoan.

Edgemont Meets Bly-Moss Team In Trolley Loop

The two leaders in the Missouri-Illinois Trolley League will meet strong opposition in games this afternoon. The St. Louis Dairies engage the Kirkwood A. C. at the North End Park, Belleville, while the Edgemont A. C. will be host to the Bly-Moss nine at Seventy-ninth and State streets, East St. Louis. In the other contest scheduled, the Vess team will meet the Hubtowners, of Madison, at Kirkwood.

The Edgemont A. C., with three straight victories in the second half race, will probably have the hardest contest as Bly-Moss has two wins and one defeat to its credit. The defeat came at the hands of the St. Louis Dairies.

KOZAK AND SCHEIBER TO MEET IN FINAL OF METROPOLITAN GOLF

By the Associated Press.

TARRYTOWN, N. Y., July 22.—For the fourth time in five years Walter Kozak, 24-year-old Pomonak golfer, today reached the finals of the Metropolitan P. G. A. championship tournament.

On the heels of a brilliant victory this morning over Jack Sabol of Westchester Hills, Walter this afternoon checked the advance of the veteran Mike Brady of Winged Foot, 5 and 4.

A neighboring Long Islander, Walter Scheiber of Hillcrest, will be Kozak's opponent in the 36-hole final tomorrow over the picturesque fairways of the Rockwood Hall Country Club.

With a sensational finish, Scheiber vanquished John Golden of Wee Burn, 1 up, when Golden three-putted on the 18th green.

WOLF AND HELLRUNG NINES WILL DEFEND LEAGUE LEAD TODAY

The Wolf and the Hellrung teams, occupying first place in the University City League by a margin of one game, will be called upon to defend their position this afternoon when they meet the Burkes and Knapps, respectively, in Heman Park.

The Wolfs defeated the Burkes in their last meeting and, having also defeated the Knapps and their star twirler, Gruenwald, are looked upon as favorites to maintain their position at the top of the league. Davis, who lost a three-hit game in his last out, will probably be on the hill for the Wolfs, opposed by Duvic for the Burkes.

SPORT SALAD by Ludwig



'Aint It So?

THE clubs that on July the Fourth
Of pennants have a vision,
Are fighting tooth and nail thenceforth
To stay in first division.

A Fast Worker.

Being knocked off the right of way now and then means nothing in the life of Billy Petrolle, the Fargo Express. Like the well and favorably known brook, the express goes on forever.

After one of his late reverses, Billy's manager wanted him to quit but after thumbing over the lexicon of his profession he could find no such word.

The rag pickers report that ever since they sent in their code to Washington business has been picking up.

See where Cash-and-Carry Pyle is exhibiting a "Cathedral of Curiosities" at the Chicago World's Fair.
Men have come and men have gone,
But Cash-and-Carry carries on.

The American League batters are complaining bitterly about the Cleveland Stadium, but we don't hear the pitchers entering any protests.

"What this and other countries need," said the man on the promenade deck, "is a tournament for the Trans-Atlantic shuffleboard championship."

"July 23 to Be 'Moore Day' in Chattanooga."

It strikes us that there are more Moores in baseball than any other name.

MOORE and Moore, Moore and Moore,
Come from plain and hollow;
Filling up the old box score,
Still there's Moore to follow.

"Mrs. Skidmore Falls, Joins Mate in Hospital."

Divided we stand, united we fall.

Joe Cronin is one manager who comes as near making the team as any of them. He does it with his little willow.

A great deal has been said and written about Babe Ruth's color and showmanship. Not taking anything from the Bam, but Jimmy Londos has him in a clove-hitch, hog tied and thrown.

Even Break.

Jimmy McLarnin is the eldest of six brothers and also has six sisters. It is not, however, a family divided against itself.

Al Simmons, after due and deliberate consideration, picks the Yankees to win the pennant again. As the Yanks were trailing the Washingtons by a couple of games at the time, it would appear that Al doesn't think so much of the Senators as front runners.

What, No Helen!

THERE was a lady tennis ace
Whose moniker was "Poker Face."
Her maiden name was Helen Willis,
She gave the rooters lots of thrills.

When she announced she'd not appear
At Wimbledon again next year,
Her rivals said: "Well, that's too bad,"
But were they sad or were they glad?

Metz Wins Open.

By the Associated Press.

SCRANTON, Pa., July 22.—Dick Metz of Hollywood Country Club, Deal, N. J., today won the Pennsylvania open golf championship at Scranton Country Club, posting a grand total of 285 for the 72 holes of medal play. Felix Serafin, Scranton, Pa., was second with 288.

MISS WEISS AND RUTH BAILEY TO PLAY FOR MUNY HONORS, TODAY

By Davison Obear.

Ruth Bailey opposes Mercedes Weiss in the final round of the women's municipal singles tennis championship on the Jefferson Memorial courts in Forest Park this afternoon at 2:30 o'clock. Following the singles final, Miss Bailey and Mrs. Ella Dietz-Felbinger meet Mrs. Ethel Schneider and Miss Frances Jacobson for the women's doubles title.

Miss Bailey won the municipal singles title in 1928, while Miss Weiss was runner-up to Mrs. Dueker in the final last year. The match between the two players is likely to produce some close play with Miss Bailey the favorite. She has had considerably more experience than her younger opponent and during the tournament has steadily improved. Miss Weiss is a very steady player and quite often her chop strokes prove troublesome to opponents.

In reaching the final round, Miss Bailey defeated Lottie Hagemeyer, a former champion in one semi-final, while Miss Weiss won from Mrs. Ethel Schneider in the other.

The doubles final may require the limit of three sets before a decision is reached. Miss Bailey and Mrs. Ella Dietz-Felbinger, are playing together for the first time. They were seeded second while Mrs. Schneider and Miss Jacobson have been playing together for several seasons and were seeded first by the committee.

An admission charge of 25 cents will be made for the finals. The proceeds will go into a fund being raised to send the champions to New York for the national public parks tournament, the week of Aug. 7.

WRAY'S COLUMN

Continued from Page One.

spring advance notices, Street couldn't have kicked off the flag, in all probability.

• • •

Hired as "Goats."

SOMETIMES it appears that baseball team managers are hired so the clubs will have a scapegoat handy. Losing teams have to do something to draw the public attention away from themselves. What is simpler or more inexpensive than to fire the manager and let a player or coach finish out the campaign?

Sometimes club owners seem to place too high an importance on the leadership of a club. We hear complaints about this manager's poor handling of his pitchers, that manager's field tactics, and another's lack of control of his players. But if each leader did all these things 100 per cent, we wonder if he could make world champions out of second division material?

• • •

Case of the Cards.

SAM BREADON of the Cardinals seems to have demonstrated that managers are only incidents in the winning of pennants. He released a winning manager in 1926 and named Bob O'Farrell for the next year. O'Farrell's team was barely nosed out, after suffering an appalling series of accidents.

McKechnie, a new manager the next season, won the flag in 1928; but Southworth, who came the next year, couldn't duplicate it. The following season another manager, Gabby Street, took the reins and won—

With that record in view why worry about the manager? Good players and good breaks, rather than good managers, turn the trick. That seems to be the deduction from the Cardinals' recent history.

• • •

Mack Was Fortunate.

AND, looking over the entire major league list and noting that the average duration of a manager's job (Connie Mack excluded) is 1.9 years, there is reason to believe the application is general.

Even the venerable Mr. Mack's long term in office can be explained—he's part owner of the Philadelphia club!

How long would Connie have lasted with any other team in either league, during that period between 1914 and 1929—a hiatus of 15 years between pennant winning teams? Connie would hardly have survived the seven-year period during which his club occupied last place, with the club in other hands.

Club presidents are not that patient today. It is necessary to add, while on the subject of managers, however, that most of the clubs which changed managers without changing players probably would have fared as well or better, if they had not made the swap.

• • •

A new manager inspires hope, rather than expectancy of improvement.

New Managers Who Helped.

THERE have been several notably successful new managers who form exceptions to the rule.

Red Dooin had a good ball club and a great pitcher, Alexander, in Philadelphia, back in the prewar days; but his famed "riding academy" failed to click. They brought in veteran Pat Moran, and he won the flag for the Phillies in 1915.

As though to prove it wasn't an accident, Pat Moran, drafted by the Reds, did the same thing for Cincinnati in 1919.

George Stallings took over the despised Boston Braves in 1913, and the next year he won the world championship.

And, by the way, Bill Terry and Joe Cronin seem to be turning on the heat in a most unusual manner. However, both of these inherited some ready-made talent of high order.

• • •

Milwaukee Is Peeved

AS if Phil Ball of the Browns did not have enough major worries his minor leaguer affiliations are beginning to growl out loud. Milwaukee critics are laying down a barrage of complaint, designed to have Ball either sell out his holdings in Milwaukee or ship his St. Louis American League club and franchise back to the Cream City, where it originally came from, years ago.

Nothing much is likely to come of either, unless a juicy price is offered for the Brewers—and baseball club values have long since had all the juice squeezed out of them.

The reason for the complaint, according to Sam Levy of the Journal, is that only 30,000 persons have attended the home games of the Brewers this season, indicating that Ball will lose a large head of "lettuce" on this year's campaign. In the past there has always been plenty more lettuce where the losing heads came from; but the 1933 lettuce crop is a bit wormy.

• • •

Milwaukee Wants a Winner!

THE average daily Milwaukee attendance has been 200 and the worst is yet to come, unless some uplift can be arranged. Dick Coffman was hurried to the Brewers, but didn't seem to supply the required hoist.

Milwaukee writers are clamoring for a one-two-three club which, they believe, will put the club back in its former class as a money earner. From 1920 to 1928 inclusive, the Brewers are said to have earned a total of $365,000, with a peak of $192,000 in 1927.

However, the Milwaukee club is not the only Association team that has gone into the red. The whole organization, with the exception of Columbus and perhaps one or two others, has been badly bent. Milwaukee is the rule, not the exception.

• • •

Deflating Racing.

THAT amazing financial bubble, inflated during the last decade and which saw horse owners paid as much and more than $100,000 for winning a single race, has been punctured.

The 1933 campaign has seen almost every major stake reduced materially. The Caliente Handicap, proclaimed the "world's richest stake," was cut three-fourths—from $100,000 to $25,000; the Arlington Classic was cut from $70,000 to $25,000. On the average a fifty per cent cut was made in all $50,000 stakes, with the sole exception of the Kentucky Derby. Even the Belmont's payoff dropped about $20,000.

Some stakes have been abandoned altogether, notably the Pimlico Futurity, which carried $40,000 added money. The Latonia championship, for years a $25,000 added money test, will be abandoned after the 1934 conditions have been fulfilled.

Public Is "Broke."

OTHER costs of operation of track promotions have been reduced everywhere; but still in the metropolitan area the business of conducting horse races continues to be a financial pain in the neck.

The slashes are, of course, in keeping with the loss of spending power on the part of the public. The diminished receipts do not reflect unpopularity. But it is highly unlikely that the present generation will witness a return to the amazing days of the last decade, when $100,000 was offered for a two-horse race to which the public gladly paid as high as $22.50 a single admission—the Papyrus-Zev race. It was in these halcyon days that the revival of the American Derby saw E. R. Bradley's Boot to Boot reap a harvest of $85,000—a sum that almost bankrupted the Washington Park Jockey Club to pay.

• • •

Gallant Fox' All-Time Record.

THE inflation period of racing makes it probable that no horse of the future will ever approach the money-earning record of Gallant Fox which, as a three-year-old, earned in that one campaign a total of more than $308,000.

During this year Gallant Fox ran 10 races and won nine of them, finishing second in the memorable Traves stake, won by a "plug," Jim Dandy.

At present day reductions Gallant Fox's victories, repeated this year, would barely net the victor $200,000—a shrinkage of more than $100,000!

• • •

Man O' War Born Too Soon.

IN earlier days of small—added money stakes, say in 1920 before the gold rush began, Man o' War, winner of all his 21 races with one exception when he finished a nose behind Upset, could earn only $249,000.

If he had been in his prime in the day of Gallant Fox and high stakes, the same victories he won in 1920 plus the Arlington Classic and the three-year-old stakes added since Man o' War's time would have given the son of Fair Play a grand total of winnings of more than $600,000, or more than $220,000 above Sun Beau's record, $378,000.

The future of racing would seem to be better served by increases to the mine-run of horses, rather than extreme increases in the value of stakes.

BROWNS L

7-RUN RALLY WINS FIRST; FOXX HITS 27TH HOMER IN THE SECOND

By a Special Correspondent of the Post-Dispatch.

PHILADELPHIA, July 22.—The Browns lost two heart-breakers here today in the double-header ending up their second eastern invasion. A seven-run rally in the eighth inning of the first game landed the Athletics an 8 to 7 decision. Jack Burns' fumble of Madjeski's grounder with the score tied, and two out in the eighth put the Mackmen over in the nightcap, 6 to 5.

The Browns thus lost the series here, 3 to 1, and headed for the West with only six victories to show against 11 set-backs in the east. All four of the games here were nip and tuck, however, the first two going to extra innings. Today's pair of one-run decisions makes 8 out of 14 Browns-Athletics games so far this year decided by the thinnest possible margin.

McDonald Fades in Eighth.

Hank McDonald, who started the season as a Mack pitcher, held a decided edge over Rube Walberg in the first game until the Athletics went to bat in their half of the eighth. McDonald had allowed five hits and only one run up to that time and the Browns, with a 4 to 1 advantage, looked like winners.

McDonald, however, faded with a devastating suddenness. He walked the first batter, Pinch Hitter Bing Miller, then Bishop's single and Cramer's double put one run across and stationed enough potential tallies on the bases to tie the score.

Acting Manager Sothoron yanked Hank and sent in Sam Gray, also a former Philadelphia ace. Gray's first move was to hit Cochrane with a pitched ball, filling the bases for Foxx with none out.

Gray looked like a mountain-high stumbling block in the Athletics' path when he disposed of Foxx on a grounder to Scharein on which Scharein threw out Bishop at the plate. Coleman's best effort was a fly to West, which scored Cramer, but made two out with a run still needed to tie.

Gray tried to profit by the evident anxiety of the young Mackmen by making them hit bad balls, but the result was a pair of passes to Johnson and Higgins, the first filling the bases and the second scoring Cochrane with the tying run.

Gray then got the ball over for Williams, but the local shortstop clouted it into the left field pavilion for four bases and four runs.

The Browns made a gallant last-ditch effort in the ninth, knocking out Jim Peterson on singles by Levey and Garms together with a pair of passes. With little Tony Freitas pitching, Burns' single knocked West home and put the tying run on second but the game ended when Johnson made a spectacular catch of Melillo's long liner to left.

Jimmie Foxx's twenty-seventh homer of the season, coming with two on base in the third inning, featured the local scoring in the nightcap. George Blaeholder started for the Browns, but while the Athletics were scoring two runs on a double and two singles in the second inning, Blaeholder strained a muscle in his pitching arm and was forced to retire.

Ed Wells took charge in the third, yielding Foxx's homer in that inning, but blanking the locals for the next three rounds. Meanwhile the Browns began an uphill fight against the 4-0 lead, mixing hits with "Sugar" Cain's generous output of bases on balls and finally tying the score when Debs Garms came up as pinch hitter in the seventh and doubled to send two runs across the plate.

Stiles Losing Pitcher.

Roliand Stiles then hooked up with Cain in the pitching duel. The Browns made no hits after Garms' pinch double. Williams, the first game's local hero, opened the home eighth with a safe bunt. Cain fanned and McAfee filed out, but Cramer singled to right to put Williams on second.

The crisis seemed past when Madjeski knocked a slow one straight at Burns, but the ball had a lot of spin on it and eluded the visiting first-baseman's hands, rolling to right-field while Williams rushed home with the winning run.

Cain, who gave out 11 passes, handed out his last two in the ninth inning, but managed to strike out Storti and Gullic for his only strike outs of the game, then mastered Scharein for a grounder to end the game.

Scharein's fielding was easily the feature of the playing of both teams in both games. He started two double plays in the afterpiece that were gems of third-basing art and in the fifth inning threw out Coleman, the fastest man in the local lineup, on a slow roller when everybody said it couldn't be done.

Rifle Matches Today

The Glendale Shooting Club will hold open individual rifle matches on its outdoor range, on Highway No. 66, at Hollow, Mo., today. All matches will be governed by rules of the National Rifle Association.

Pennsys Play Hunters.

The Pennsylvania team, leader in the East St. Louis Municipal Baseball League, will face a test this afternoon when it meets the Hunters, winners of the first half title at Jones Park. In the other game, the Weckermeyers face the Schniders.

BROWNS LOSE DOUBLEHEADER TO ATHLETICS, 8 TO 7 AND 6 TO 5

MISS WEISS AND RUTH BAILEY TO PLAY FOR MUNY HONORS, TODAY

By Davison Obear.

Ruth Bailey opposes Merceina Weiss in the final round of the women's municipal singles tennis championship on the Jefferson Memorial courts in Forest Park this afternoon at 2:30 o'clock. Following the singles final, Miss Bailey and Mrs. Ella Dietz-Felbinger meet Mrs. Ethel Schneider and Miss Frances Jacobson for the women's doubles title.

Miss Bailey won the municipal singles title in 1928, while Miss Weiss was runner-up to Mrs. Dueker in the final last year. The match between the two players is likely to produce some close play, with Miss Bailey the favorite. She has had considerably more experience than her younger opponent and during the tournament has steadily improved. Miss Weiss is a very steady player and quite often her chop strokes prove troublesome to opponents.

In reaching the final round, Miss Bailey defeated Lottie Hagemeyer, a former champion in one semi-final, while Miss Weiss won from Mrs. Ethel Schneider in the other.

The doubles final may require the limit of three sets before a decision is reached. Miss Bailey and Mrs. Ella Dietz-Felbinger, are playing together for the first time. They were seeded second while Mrs. Schneider and Miss Jacobson have been playing together for several seasons and were seeded first by the committee.

An admission charge of 25 cents will be made for the finals. The proceeds will go into a fund being raised to send the champions to New York for the national public parks tournament, the week of Aug. 7.

7-RUN RALLY WINS FIRST; FOXX HITS 27TH HOMER IN THE SECOND

By a Special Correspondent of the Post-Dispatch.

PHILADELPHIA, July 22.—The Browns lost two heart-breakers here today in the double-header ending up their second eastern invasion. A seven-run rally in the eighth inning of the first game landed the Athletics an 8 to 7 decision. Jack Burns' fumble of Madjeski's grounder with the score tied, and two out in the eighth put the Mackmen over in the nightcap, 6 to 5.

The Browns thus lost the series here, 3 to 1, and headed for the West with only six victories to show against 11 set-backs in the east. All four of the games here were nip and tuck, however, the first two going to extra innings. Today's pair of one-run decisions makes 8 out of 14 Browns-Athletics games so far this year decided by the thinnest possible margin.

McDonald Fades in Eighth.

Hank McDonald, who started the season as a Mack pitcher, held a decided edge over Rube Walberg in the first game until the Athletics went to bat in their half of the eighth. McDonald had allowed five hits and only one run up to that time and the Browns, with a 4 to 1 advantage, looked like winners.

McDonald, however, faded with a devastating suddenness. He walked the first batter, Pinch Hitter Bing Miller, then Bishop's single and Cramer's double put one run across and stationed enough potential tallies on the bases to tie the score.

Acting Manager Sothoron yanked Hank and sent in Sam Gray, also a former Philadelphia ace. Gray's first move was to hit Cochrane with a pitched ball, filling the bases for Foxx with none out.

Gray looked like a mountain-high stumbling block in the Athletics' path when he disposed of Foxx on a grounder to Scharein on which Scharein threw out Bishop at the plate. Coleman's best effort was a fly to West, which scored Cramer, but made two out with a run still needed to tie.

Gray tried to profit by the evident anxiety of the young Mackmen by making them hit bad balls, but the result was a pair of passes to Johnson and Higgins, the first filling the bases and the second scoring Cochrane with the tying run.

Gray then got the ball over for Williams, but the local shortstop clouted it into the left field pavilion for four bases and four runs.

The Browns made a gallant last-ditch effort in the ninth, knocking out Jim Peterson on singles by Levey and Garms together with a pair of passes. With little Tony Freitas pitching, Burns' single knocked West home and put the tying run on second but the game ended when Johnson made a spectacular catch of Melillo's long liner to left.

Jimmie Foxx's twenty-seventh homer of the season, coming with two on base in the third inning, featured the local scoring in the nightcap. George Blaeholder started for the Browns, but while the Athletics were scoring two runs on a double and two singles in the second inning, Blaeholder strained a muscle in his pitching arm and was forced to retire.

Ed Wells took charge in the third, yielding Foxx's homer in that inning, but blanking the locals for the next three rounds. Meanwhile the Browns began an uphill fight against the 4-0 lead, mixing hits with "Sugar" Cain's generous output of bases on balls and finally tying the score when Debs Garms came up as pinch hitter in the seventh and doubled to send two runs across the plate.

Stiles Losing Pitcher.

Rolland Stiles then hooked up with Cain in the pitching duel. The Browns made no hits after Garms' pinch double. Williams, the first game's local hero, opened the home eighth with a safe bunt. Cain fanned and Melillo filed out, but Cramer singled to right to put Williams on second.

The crisis seemed past when Madjeski knocked a slow one straight at Burns, but the ball had a lot of spin on it and eluded the visiting first-baseman's hands, rolling to right-field while Williams rushed home with the winning run.

Cain, who gave out 11 passes, handed out his last two in the ninth inning, but managed to strike out Storti and Gullic for his only strike outs of the game, then mastered Scharein for a grounder to end the game.

Scharein's fielding was easily the feature of the playing of both teams in both games. He started two double plays in the afterpiece that were gems of third-basing art and in the fifth inning threw out Coleman, the fastest man in the local lineup, on a slow roller when everybody said it couldn't be done.

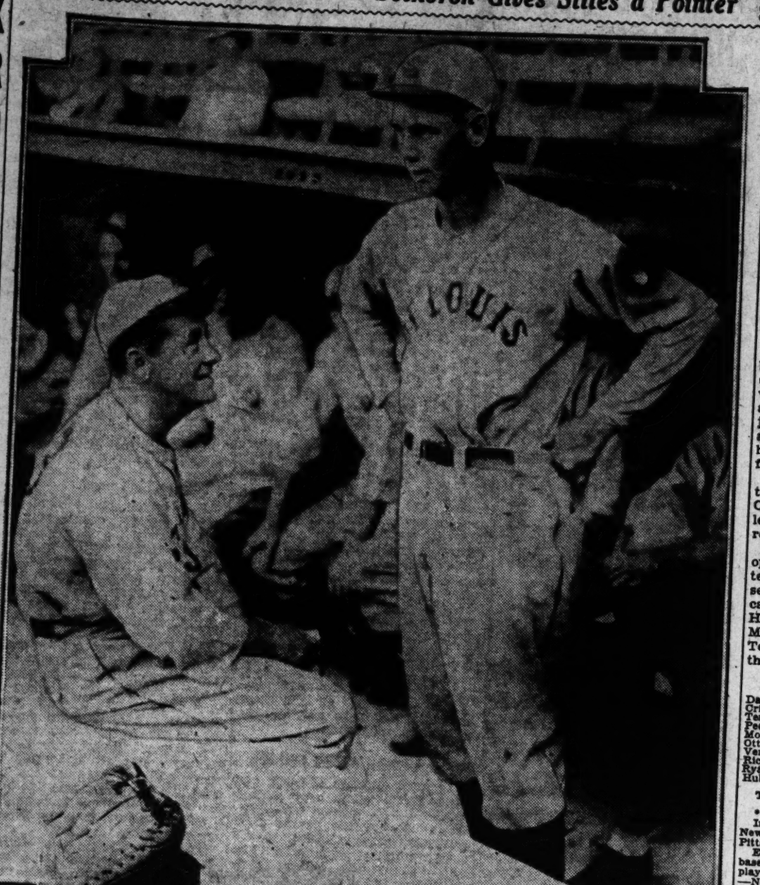
Rifle Matches Today

The Glendale Shooting Club will hold open individual rifle matches on its outdoor range, on Highway No. 66, at Hollow, Mo., today. All matches will be governed by rules of the National Rifle Association.

Pennsys Play Hunters.

The Pennsylvania team, leader in the East St. Louis Municipal Baseball League, will face a test this afternoon when it meets the Hunters, winners of the first half title at Jones Park. In the other game, the Weckermeyers face the Schnlders.

In Killefer's Shoes: *Al Sothoron Gives Stiles a Pointer*



Manager pro tem Sothoron, who is handling the Browns in lieu of Bill Killefer, "resigned," and Rolland Stiles, who has been showing greatly improved form in recent games.

CLOSE FINISHES

FIRST GAME.

BROWNS.

	AB.	R.	H.	PO.	A.	E.
Scharein 3b	4	0	0	1	2	0
West cf	4	1	0	4	0	0
Reynolds lf	4	1	1	3	0	0
Campbell rf	4	2	1	3	0	0
Burns 1b	5	1	2	6	1	0
Melillo 2b	5	0	2	3	2	0
Shea c	4	0	1	4	0	0
Levey ss	3	0	0	1	4	0
McDONALD P.	3	0	0	2	1	0
GRAY P	0	0	0	0	0	0
Garms	1	1	1	0	0	0
Totals	37	7	10	24	8	0

Garms batted for Gray in the ninth.

PHILADELPHIA.

	AB.	R.	H.	PO.	A.	E.
Bishop 2b	4	0	2	4	2	0
Cramer cf	4	0	1	2	0	0
Cochrane c	4	1	2	8	2	0
Foxx 1b	4	1	1	7	0	0
Coleman rf	4	0	0	0	0	0
Johnson lf	4	0	2	4	0	0
Higgins 3b	3	1	0	1	1	0
Williams ss	4	1	2	0	2	0
WALBERG P	0	0	0	0	3	0
PETERSON P	0	0	0	0	1	0
FREITAS P	0	0	0	0	0	0
Miller	1	1	0	0	0	0
Totals	32	8	9	27	8	0

Miller batted for Walberg in the eighth.

Innings—	1	2	3	4	5	6	7	8	9
Browns	0	0	1	0	0	0	3	3	— 7
Philadelphia	0	1	0	0	0	0	0	7	— 8

Runs batted in—Levey, Melillo 3, Scharein, Campbell, Burns, Williams 5, Bishop, Coleman, Higgins, 2. Two-base hits—Shea, Johnson, Campbell, Cramer. Three-base hit—Burns. Home run—Williams. Double play—Bishop to Higgins. Left on bases—Browns 8, Philadelphia 4. Bases on balls—Off McDonald 1, off Gray 2, off Walberg 3, off Peterson 2. Struck out—By McDonald 2, by Walberg 7. Hits—Off McDonald, 7 in 7 innings (none out in eighth); off Gray, 1 in 1 inning; off Walberg, 2 in 3 innings; off Peterson, 2 in 1-3 inning; off Freitas, 0 in 1 inning. Hit by pitcher—By Gray, Cochrane. Wild pitch—McDonald. Winning pitcher—Walberg. Losing pitcher—Gray. Umpires—Dinneen and Geisel. Time of game—2h. 3m.

SECOND GAME.

BROWNS.

	AB.	R.	H.	O.	A.	E.
Scharein 3b-ss	4	1	1	0	7	0
West cf	4	1	0	4	0	0
Reynolds lf	4	0	1	1	0	0
Campbell rf	4	0	0	1	0	0
Burns 1b	4	0	0	8	1	0
Melillo 2b	4	0	1	2	2	0
Ruel c	2	1	0	5	0	0
Levey ss	3	0	0	3	0	0
Gullic 3b	3	1	0	0	3	0
BLAEHOLDER P	0	0	0	0	0	0
WELLS P	2	1	1	0	0	0
STILES P	0	0	0	0	0	0
Garms	1	0	1	0	0	0
Storti	1	0	0	0	0	0
Shea	0	0	0	0	0	0
Total	33	5	5	24	10	1

Garms batted for Wells in seventh. Storti batted for Ruel in ninth. Shea batted for Stiles in ninth.

PHILADELPHIA.

	AB.	R.	H.	O.	A.	E.
McNair 3b	4	0	1	2	3	0
Cramer cf	4	0	1	4	0	0
Cochrane c	1	1	0	1	1	0
Madjeski c	3	0	1	2	0	0
Foxx 1b	4	0	1	10	0	0
Coleman rf	3	1	3	2	0	1
Johnson lf	3	1	2	4	0	0
Higgins 3b	4	0	1	1	1	0
Williams ss	4	1	1	2	4	0
CAIN P	4	0	1	0	3	0
Total	36	4	11	27	12	3

Innings—	1	2	3	4	5	6	7	8	9
Browns	0	0	0	0	3	0	2	0	— 5
Philadelphia	0	1	2	3	0	0	0	1	— 6

Runs batted in—West, Reynolds, Melillo, Garms (2), Higgins, Williams, Foxx (3). Two-base hits—Coleman, McNair, Garms. Home run—Foxx. Stolen base—Melillo. Sacrifice—Cramer. Double plays—Scharein, Melillo to Burns (3). Left on bases—St. Louis 14; Philadelphia 10. Base on balls—Off Wells 1, off Stiles 1. Struck out—By Wells 1, by Stiles 2, by Cain 2. Hits—Off Blaeholder, 4 in 2 innings; off Wells, 7 in 4 innings; off Stiles, 3 in 2 innings. Losing pitcher—Stiles. Umpires—Geisel and Dineen. Time of game—2:12.

Jacobs Wins Tennis Open

WHITE SULPHUR SPRINGS, W. Va., July 22.—For the fourth time in his career Eddie Jacobs of Baltimore met and defeated Paul Kunkle of Cincinnati, today, winning the West Virginia State open tennis crown and permanent possession of the three-year challenge cup. The scores were 6—4, 6—1, 6—4.

HALLAHAN FAILS AND CARDS LOSE AGAIN TO BRAVES

Continued from Page One.

tired Allen, Orsatti and Hornsby.

The three other hits off Brandt were bunched in the ninth with a pass to produce the Redbirds' fifth run. Frisch batted for Durocher and singled to open the ninth and Slade, for Mooney, walked. Martin singled to left, scoring Haines, who ran for Frisch, but Allen fouled out and, after Orsatti's single to left filled the bases, Hornsby hit into a double play to end the game and disappoint the ladies, who were shrieking for him to tie the score with a home run.

The seven runs off Hallahan were more than Brandt needed, but the Braves added one in the sixth with Johnson on the hill. Brandt singled, Urbanski sacrificed and Jordan doubled, scoring Brandt. With Mooney on the hill in the eighth Brandt again singled and was forced by Urbanski, who scored from first on Berger's double to right center.

It was Boston's twenty-first victory in the last 31 games and a team that can travel that fast deserves to be in the first division.

Redbird Notes

DIZZY DEAN and Tex Carleton will be the starting pitchers in today's doubleheader with the Braves. Tom Zachary and Benny Cantwell are due for Boston.

Ed Brandt was announced just before the third game of the series as McKechnie's selection, but Bill made a last-minute switch in favor of Mangum, who pitched a three-hit game against the Redbirds in Boston, but who hasn't won a contest since then.

Secretary Clarence Lloyd of the Cardinals announced last night that Outfielder Estel Crabtree had been released on option to the Rochester club of the International League.

Cardinals and Braves gathered at home plate before the game to honor Jess Haines on his fortieth birthday. Frankie Frisch made the presentation speech. The gift was a silver statuette, a figure of a pitcher standing between the portals of the Hall of Fame.

Collins aggravated the injury to his left insteap sliding back to second in the first inning, and when the Cards took the field in the third, Crawford went to first base.

The game attracted a Ladies' day crowd of 1900 cash customers and 5200 women.

Scharbert Meets Toby.

Billy Scharbert of East St. Louis will meet George Toby of Bonne Terre, Mo., in the third preliminary limited to 30 minutes on the wrestling card to be held Wednesday night at the Social Center Gymnasium, East St. Louis. Joe Miller of Germany opposes Harold Methany of Wood River, Ill., in the one fall to a finish feature, while "Cyclone" Robinson of Oklahoma City meets Walter McMillian of Pine Lawn, Mo., in the 30-minute semi-final. Two other matches will complete the card.

Muny Scores

SOUTH SIDE

KINGSHIGHWAY 10, THIRD U. P. 9.

Innings	1	2	3	4	5	6	7	8	9	R.	H.	E.
Third U. P.	1	3	0	0	1	0	2	2	0	9	13	0
Kingshighway	3	0	0	0	4	0	0	0	x	10	17	0

Batteries: Third U. P.—Phillips, Tietjens and Miner. Kingshighway—Terry, Spleam and Hahn.

EUCLID BAPT. 11, CLIFTON HGTS. 10.

Innings	1	2	3	4	5	6	7	8	9	R.	H.	E.
Euclid Baptist	0	2	3	1	0	0	3	0	2	11	14	7
Clifton Heights	0	4	0	1	0	3	2	0	0	10	11	7

Batteries: Euclid—Sowles, R. Smith and Bayer. Clifton Heights—Hunter and B. Monrotus.

Industrial No. 2

BROWN 6, PROCTOR 5.

Innings	1	2	3	4	5	6	7	8	9	R.	H.	E.
Proctor G.	0	0	3	1	0	0	0	1	1	5	7	2
Brown	3	0	1	0	1	2	0	0	x	6	12	3

Batteries: Proctor Gamble — McInter, Rayfield and Buehler. Brown—L. Grams, Craig and Rupp.

HOUKE 7-13, RAMCO 6-5.

Innings	1	2	3	4	5	6	7	R.	H.	E.
Ramco	0	0	0	3	0	3	0	6	7	8
Houke	4	0	1	1	0	0	x	7	8	2

Batteries: Ramco—Irick, Strube and Schneider; Fouke—S. Novak, May and Necker.

Innings	1	2	3	4	5	R.	H.	E.
Fouke	2	0	3	8	1	13	9	2
Ramco	0	0	0	3	1	1	5	6

Batteries: Fouke—Novak, May, Ellis and Necker; Ramco—Hughins, Liebespeck and Schneider, Strube.

"Y" Senior

EMMETTS 7, MISSOURIANS 2.

Innings	1	2	3	4	5	6	7	8	9	R.	H.	E.
Emmetts	1	0	0	0	0	0	0	6	x	7	14	1
Missourians	0	0	0	0	1	0	0	1	0	2	5	4

Batteries: Petrovic and Sodlan. Meissner, Mueller and Donovan.

NIGHT HAWKS 4-3, TROJANS 4-2.

Score by innings:

	1	2	3	4	5	6	7	R.	H.	E.
Night Hawks	0	0	1	2	1	0	0	4	7	2
Trojans	2	0	1	0	0	1	0	4	3	2

Batteries: Night Hawks—Lamb, Paulige and W. Kern. Trojans—Deane and Bob Leonard.

	1	2	3	4	5	6	7	R.	H.	E.
Trojans	0	0	0	0	0	0	0	0	4	3
Night Hawks	1	0	0	1	2	0	1	x	5	1

Batteries: Trojans—G. Fredericks and Bob Leonard. Night Hawks—Paulige and W. Kern.

COMPTON HEIGHTS 3, SHAMROCKS 2.

Innings	1	2	3	4	5	6	7	8	9	R.	H.	E.
Shamrocks	0	0	2	0	0	0	0	0	0	2	4	0
Compton H	0	0	0	0	2	0	0	1	x	3	11	2

Batteries: Heckle and Mitong; Kuhn and Sugg.

"Y" Intermediate

KINGDOM HOUSE 9, CAESARS 0.

Innings	1	2	3	4	5	6	7	8	9	R.	H.	E.
Caesars	0	0	0	0	0	0	0	0	0	0	2	0
Kin. House	2	1	1	1	1	1	1	1	x	9	13	0

Batteries: Caesars—Wachter and Hoffman. Kingdom House—Gibbson and Schaffer.

CENTURY 6-8, ACME 3-3.

Innings	1	2	3	4	5	6	7	8	9	R.	H.	E.
Acme A. C.	0	1	0	0	2	0	0	0	0	3	5	5
Cen. A. C.	0	0	0	0	3	0	1	1	x	6	8	5

Batteries: Acme—Wagstaff, Konz and Miller. Century—Goldsman and Rausch.

Innings	1	2	3	4	5	6	7	R.	H.	E.
Acme A. C.	0	1	0	2	0	0	0	3	5	5
Century A. C.	3	1	0	0	0	0	x	4	6	5

Batteries: Acme—Pfiefer and Pfiuser. Century—Degreff and Bielicke.

WEST END

McCAULAND 10-18, WAGONER FL. 5-5.

Innings	1	2	3	4	5	6	7	R.	H.	E.
McCausland	1	0	0	5	3	1	0	10	8	7
Wagoner Place	0	0	0	0	1	1	3	5	10	5

Batteries: McCausland—K. Wolfsberger and Williams. Wagoner Place—Dark and G. Achuff.

Innings	1	2	3	4	5	6	7	8	R.	H.	E.
Wagoner Pl.	0	1	6	0	0	2	0	6	—	5	6	7
McCausland	0	2	3	1	2	1	9	x	—	18	19	5

Batteries: Wagoner—Santos, Steffan and G. Achuff. McCausland—Matags, Love and Williams.

HAMILTON AV. 6, WEST PARK 0.

Innings	1	2	3	4	5	6	7	8	9	R.	H.	E.
West Park	0	0	0	0	0	0	0	0	0	0	5	3
Hamilt'n Av.	0	1	0	0	0	0	0	0	x	6	10	1

Batteries—Ranft, Autry and Decker; Harrison and Hall.

JUNIORS

BETHEL 22, THIRD BAPTIST 4.

Innings	1	2	3	4	5	6	7	R.	H.	E.
Bethel	0	1	0	1	0	3	0	6	—	22	19	2
Third Baptist	0	0	1	0	3	0	0	—	4	7	1	

Batteries: Bethel—Irwin and Bergman. Third Baptist—Wilson, Tucker, Van Achen, Westfall and Benzinger.

GIANTS DEFEAT PIRATES, 1 TO 0, THEN LOSE, 7-2, BEFORE 27,000

By the Associated Press.

PITTSBURGH, July 22.—The Pirates and the New York Giants divided today's doubleheader and ended their six-game series on even terms, as Carl Hubbell pitched the league leaders to a 1 to 0 victory in the opener and the Pirates batted out a 7 to 2 victory in the second game.

A crowd of 27,000, the largest here in three years, saw the twice-delayed double bill. The first game was interrupted in the eighth by a pop bottle shower as fans objected to Umpire Moran's decisions at first, while the second was halted for an hour by rain in the first inning.

The split was costly to both teams as the second-place Chicago Cubs won, to reduce the Giants' lead to 2½ games, while the Pirates remained four games behind.

Each team made six hits in the opener as Hubbell won his fifteenth game of the season and his seventh shutout. The only run came in the first inning when Hughie Critz singled and scored on Mel Ott's fly after walks to Bill Terry and Homer Peel had loaded the bases.

(FIRST GAME.)

NEW YORK.	AB.	R.	H.
Davis, cf	4	0	1
Critz, 2b	4	1	2
Terry, 1b	3	0	0
Peel, lf	3	0	0
Moore, lf	0	0	0
Ott, rf	4	0	0
Vergez, 3b	4	0	0
Richards, c	4	0	0
Ryan, ss	3	0	0
Hubbell, p	3	0	0
Totals	33	1	3

PITTSBURGH.	AB.	R.	H.
L. Waner, lf	4	0	1
Lindstrom, cf	4	0	2
P. Waner, rf	4	0	2
Traynor, 3b	3	0	0
Vaughan, ss	3	0	0
Suhr, 1b	3	0	1
Piet, 2b	3	1	2
Finney, c	3	0	0
Meine, p	2	0	0
Totals	32	1	6

*Batted for French in eighth.

Innings—	1	2	3	4	5	6	7	8	9
New York	1	0	0	0	0	0	0	0	0—1
Pittsburgh	0	0	0	0	0	0	0	0	0—0

Error—Ryan. Run batted in—Ott. Two-base hit—Suhr. Sacrifice—Suhr. Double play—Richards to Ryan. Left on bases—New York 7, Pittsburgh 6. Bases on balls—Off French 2. Struck out—By French 2, by Hubbell 4, by Chagnon 1. Hits—Off French, 6 in 8 innings; off Chagnon, 0 in 1. Losing pitcher—French. Umpires—Barr, Moran and Reardon. Time of game—1hr. 53m.

(SECOND GAME.)

NEW YORK.	AB.	R.	H.
Moore, lf	4	0	0
Critz, 2b	4	0	2
Terry, 1b	4	2	3
Ott, rf	3	0	2
Vergez, 3b	4	0	2
Mancuso, c	3	0	1
Ryan, ss	4	0	0
Hubbell, p	1	0	0
Spencer, p	1	0	0
James	1	0	0
Bell, rf	1	0	0
**Peel	0	0	0
Totals	34	2	7

*Batted for Spencer in seventh.
**Batted for Bell in ninth.

PITTSBURGH.	AB.	R.	H.
L. Waner lf	4	1	2
Lindstrom cf	3	3	2
P. Waner rf	3	0	1
Traynor 3b	3	1	0
Vaughan ss	3	1	1
Suhr 1b	3	1	1
Piet 2b	3	1	2
Finney c	3	0	0
Meine p	2	0	0
Totals	30	7	10

Innings—	1	2	3	4	5	6	7	8	9	R.	H.	E.
New York	1	2	3	4	5	6	7	8	9			
Pittsburgh	2	0	3	0	0	0	0	2	0	7	10	0

Error—Vaughan. Runs batted in—Vergez, Traynor, Vaughan 2, P. Waner, Davis. Three-base hit—Lindstrom. Two-base hits—Vaughan, Piet. Sacrifices—Terry, Traynor. Double play—Piet, Vaughan and Suhr. Left on bases—New York 9, Pittsburgh 6. Bases on balls—Off Meine 4, off Parmelee 1, off Spencer 2. Struck out—Off Meine 2. Hits—Off Parmelee, 4 in 2 1-3 innings; off Spencer, 3 in 3 2-3; off Bell, 3 in 2. Wild pitches—Parmelee, Spencer. Balk—Meine. Losing pitcher—Parmelee. Umpires—Moran, Reardon and Barr. Time of game—2h. 5m.

Cuyler's Homer Helps Cubs Defeat Phils, 4 to 1.

CHICAGO, July 22.—Heavy hitting by Kiki Cuyler and Babe Herman plus effective pitching by Charley Root when there were enemy runners on the paths, gave the second-place Chicago Cubs a 4 to 1 victory over Philadelphia today and sent the Phillies tumbling back into the cellar again.

Cuyler hit a homer and a double, tying the score at one-all with his four-base blow in the fourth and driving in Koenig who had singled, with his double in the eighth. Cuyler then scored on a two-bagger by Babe Herman, whose single in the sixth inning drove in Koenig with the other Chicago run.

PHILADELPHIA	AB.	R.	H.
Fullis cf	4	0	2
Bartell ss	4	0	1
Klein rf	3	0	0
Hurst 1b	4	0	1
Schulm'n'h lf	4	0	3
Davis c	3	0	0
Todd c	1	0	0
Warner 2b	4	0	0
McLeod 3b	3	0	0
xMcCurdy	1	0	0
Moore p	3	0	1
xxDugal	1	0	0
Totals	35	1	10

CHICAGO	AB.	R.	H.
Koenig 3b	3	2	1
W. Herman 2b	3	1	2
Cuyler lf	4	2	2
F. Herman rf	4	0	2
Demaree cf	4	0	0
Hartnett c	4	0	1
Grimm 1b	3	0	0
Jurges ss	3	0	0
Root p	3	0	0
Totals	31	4	9

x Batted for McLeod in ninth.
xxBatted for Moore in ninth.

Philadelphia	1	0	0	0	0	0	0	0	0—1
Chicago	0	0	1	0	0	0	3	0	x—4

Errors—Damaree, Root. Runs batted in—Schulmerich, Cuyler 2, F. Herman 2. Two-base hits—Cuyler, F. Herman. Home run—Cuyler. Stolen base—Koenig. Sacrifice—W. Herman. Double play—Root to Jurges to Grimm. Left on bases—Philadelphia 11, Chicago 5. Bases on balls—Off Moore 1, off Root 4. Struck out—By Moore 2, by Root 7. Wild pitch—Moore. Umpires—Rigler and Stark. Time: 2:08.

Dodgers 8, Reds 0

BROOKLYN.	AB.	R.	H.
Boyle cf	5	1	0
Frederick rf	5	2	3
Stripp 3b	5	2	3
Wilson lf	5	1	1
Lesile 1b	4	0	2
Cuccin'o 2b	4	0	2
Jordan ss	4	0	0
Lopez c	4	0	2
Mungo p	3	0	1
Totals	39	8	13

CINCINNATI.	AB.	R.	H.
Adams 3b	3	0	1
Mor'y 2b-ss	4	0	0
Haley cf	3	0	0
Bottom'y 1b	4	0	0
Rice rf	3	0	1
Hemsley c	3	0	0
Roettger lf	3	0	0
Bluege ss	2	0	0
Grant'm 2b	2	0	0
Johnson p	1	0	0
Stout p	0	0	0
Smith p	1	0	0
Totals	30	0	3

Innings—	1	2	3	4	5	6	7	8	9	R.	H.	E.
Brooklyn	2	0	1	5	0	0	0	0	—	8	13	0
Cincinnati	0	0	0	0	0	0	0	0	—	0	3	0

Errors—Jordan, Morrissey, Grantham. Bluege. Runs batted in—Stripp (2), Wilson, Lesile (3), Cuccinello (3). Two-base hits—Stripp (2), Leslie, Cuccinello, Frederick, Hemsley. Three-base hits—Stripp, Leslie. Sacrifices—Mungo. Double plays—Jordan to Leslie; Smith to Bottomley. Left on bases—Brooklyn 7, Cincinnati 7. Base on balls—Off Mungo 4, Struck out—By Mungo 5, by Smith 1. Hits—Off Johnson, 6 in 3 innings (none out in fourth); off Stout, 4 in 2-3; off Smith, 3 in 5 1-3. Losing pitcher—Johnson. Umpires—McGrew, Quigley and Magerkurth. Time of game—1:51.

(REDEEMER 10-7, EDEN 9-13.)

Innings—	1	2	3	4	5	6	7	R.	H.	E.
Eden Immac.	0	5	3	0	0	0	1	9	11	4
Redeemer	1	0	0	0	0	0	6	10	12	2

Batteries—C. Hennenhoffer and G. Hennenhoffer; Lotze and Gould.

Innings—	1	2	3	4	5	6	7	R.	H.	E.
Redeemer	1	2	0	0	1	—	7	11	3	
Eden Immanuel	1	5	2	1	0	—	13	17	1	

Batteries: Miller, Lotze and Gould; C. Hennenhoffer and G. Hennenhoffer.

Major League Averages

AMERICAN LEAGUE.
(Including games of Thursday, July 20.)

TEAM BATTING.

	AB.	R.	H.	HR.	SB.	Pct.
Washington	3160	496	942	38	80	.298
New York	2975	550	856	97	44	.287
Chicago	3074	459	874	29	25	.284
Philadelphia	3074	506	888	73	16	.289
Boston	2991	379	790	34	17	.264
Detroit	3185	419	830	40	39	.262
Cleveland	3079	385	780	24	24	.253
BROWNS	3177	403	801	45	53	.252

TEAM FIELDING.

	DP.	TP.	PO.	A.	E.	Pct.
BRO

SERGEANT BYRNE, 30 TO 1 SHOT, WINS THE EASTVIEW STAKES

JOCKEY CRUZ LANDS OUTSIDER LENGTH AHEAD AT EMPIRE CITY

By the Associated Press.

EMPIRE CITY RACE TRACK, N. Y., July 22.—Sergeant Byrne, a son of Stimulus which won a race in the mud at Jamaica only to be beaten off in two subsequent starts, sprang one of the biggest upsets of the local season when, at odds of 30 to 1, the John Simonetti colorbearer drove home a winner of the Eastview Stakes here today. Backers of little Howard Cruz cashed in on the outsider's victory, for the boy who recently lost his apprenticeship rode the colt home by a length to capture the winner's share of $2780 before a crowd of about 7000.

C. V. Whitney's Collateral was second by a length and a half over Mrs. Payne Whitney's Rose Cross. The latter and Soon Over, coupled as the Greentree Stable entry, went to the post favored at even money, but Soon Over was badly outrun.

Billy M., which won Youthful Stakes early in the season, again proved a disappointment, finishing last in the field of eight.

Sergeant Byrne was hustled right to the front and Cruz let him steal a healthy lead over Piety, a stablemate of Collateral's, Hawk Moth and Collateral. Piety stopped after entering the stretch but Collateral closed ground fast, although too late to seriously threaten the driving winner. Rose Cross also finished resolutely and was a good five lengths before Piety for show honors.

Racing Results

At Latonia.

Weather clear; track fast.

FIRST RACE—Five and one-half furlongs:

Indian Red (L. McDermott)			40.66 15.30 11.94
Legality (G. Arnold)			4.80 3.88
Sister Clara (W. Kern)			3.05
Time: 1:07 4-5. Bosom Pal, Roanoke Lad, *Nightingale, War Pledge, Prince Vic, Brother, Bobby Sweep, *Kathryn Hustle and *Thundrer Baby also ran. *Field.			

SECOND RACE—Six furlongs, from chute:

Broad Bill (J. Smith)			5.86 5.26 3.78
Princess Queen (G. Arnold)			27.70 12.56
Double Shuffle (G. Miller)			4.10

Time, 1:12 3-5. Shirley B, *Flutternore, Newshawk, The Bigamist, Blithe, aPompatic, *Cacaloma, aCarnival Queen and Easter Parade also ran. aJ. T. Hughes entry. *Field.

THIRD RACE — Five and one-half furlongs:

Busy Kiay (G. South)			9.35 5.40 4.06
Miss Flip (W. Garner)			5.30 3.96
Tyrant (Gilbert)			2.55

Time, 1:07. *Miss Overbrook, Dialorius, *Lady Macaw, Blind Brook, Masked Prince, *Thunder Lou, *High Clover, Terrain and Border Patrol also ran. *Field.

(The daily double bet on Broad Bill and Busy Jay paid $39.40 for $2.)

FOURTH RACE—Six furlongs, from chute:

Flumage (S. Young)			15.74 5.32 4.18
Isarab (R. Martin)			3.26 2.52
Backlog (S. Renick)			3.64

Time, 1:12 1-5. Tar Water, Skyhaven, Half Day and Slapstick also ran.

FIFTH RACE—One mile and 70 yards:

Judge Jody (R. Fischer)			11.48 6.52 4.28
Twill (J. Smith)			6.86 4.14
Chuck B. (G. Miller)			3.68

Time—1:43 3-5. Abdel, Billy Champ, Cresta Run and Sambo Brown also ran.

SIXTH RACE—One mile and a sixteenth:

Late Date (J. Kacala)			12.00 6.76 4.36
Bright Bubble (Montgomery)			7.08 4.72
Marimon (C. Corbett)			2.92

Time: 1:43 3-5. Cousin Jo, Jessie Dear, Contraband, Ridgeview, Sweep Rush also ran.

SEVENTH RACE—One mile and 70 yards:

Field Goal (G. South)			5.30 3.30 2.62
Mooker (Smith)			6.72 3.96
Impish (W. Curran)			5.02

Time—1:43. Honey Locust, Little Connelly, Shaker Lady also ran.

EIGHTH RACE—One mile and an eighth:

Open Hearth (G. South)			6.30 4.46 3.10
Town Limit (G. Arnold)			8.98 5.40
Bring Back (S. Renick)			3.26

Time: 1:52 3-5. Glem, Beisa, Puma, Marcelet, Whangdoodle also ran.

SCRATCHES.

1—Omarvitus, Coventry Queen, Fortune Bay, Die Cast, Holland. 2—Pokey Dew, Princess Pat, Coventry, Kittie, Ferry of Fate, Cairack, Chatham Queen. 3—Tea Gown, Glory B, Cyrano, Omatzan, Longitude, Pursuit. 4—Bran Muffin. 5—New Sun. 6—Charlie's Girl, My Constance, Chicloro, Honest Susan, Willrain, Viola Stinson.

At Mount Royal.

Weather cloudy; track slow.

FIRST RACE—One mile and 70 yards:

Bisneur (F. Fellows)			10.65 4.90 3.75
Frank K. (T. Staszuk)			3.05 3.00
Go Easy (Mitchell)			6.80

Time, 1:48 4-5. Altus Nubs, Shady Girl, Sue Jones, Column Right, Changable, Lady Chilhowee and All Ablaze also ran.

SECOND RACE—Five and one-half furlongs:

Rideau (R. Watson)			4.30 3.30 2.50
Ruby Glow (F. Fellows)			6.75 3.50
Optical (E. Smith)			2.55

Time, 1:09. Fatal Gift, Royal Beacon, Jug of Gold, Hayloft, Mad Mullah, Rambling Katie and Rose Spot also ran.

THIRD RACE—Six furlongs:

Norwalk (Thurber)			5.25 3.50 3.00
Wanderoo (Stretton)			5.15 4.70
Bobby Folsom (Smith)			3.40

Time—1:15 2-5. Westy's Lad, Trajectory, Londsun, Handley, Fidels, Squeaky and Dunora also ran.

FOURTH RACE—Six furlongs.

a-Isarape (Ramey)			6.50 3.20 2.35
Byproduct (Mitchell)			3.95 2.50
Uvira (Smith)			2.45

Time: 1:14. Anne L., Boston Waters, and a-Dandy Dan also ran.

a-J. U. Gratton entry.

FIFTH RACE—Mile and 70 yards:

Uncle Donald (Hiley)			5.55 3.85 2.85
Squeeze Play (Staszuk)			5.35 3.25
Golden Fairy (Fellows)			3.10

Time, 1:45. Blue Damsel, Nyack, Finalist also ran.

SIXTH RACE—One mile and three sixteenths:

Beekeeper (Manner)			5.95 4.10 3.30
Gold Ridge (Ketry)			15.50 8.30
Skirt (Fellows)			4.85

Time: 2:09 4-5. No Room, Jack Becker, Black Alice, Song and Dance Man, Astrakahn Dark Uun, Suranto also ran.

SEVENTH RACE—One mile and a sixteenth:

Fair Sun (Thurber)			12.75 6.60 4.50
Nosegay (Mona)			6.95 4.70
Air King (Wimmer)			3.00

Time: 1:48 2-5. Oregon Fir, Ethel Kenyon, Kaffa, Austerlitz II, Bounder, Zeal also ran.

SCRATCHES.

1—Investor, Bayamo, Jib Boom, Electric Gaff, Shaun Padraic, Amouretta.

At Empire City.

Weather clear; track fast.

FIRST RACE—Five and a half furlongs:

Corporate (Luther)			8-5 3-5 1-4
Aga Ray (C. Landolt)			4-5 1-3
Bahadaur (Kamar)			6-5

Time, 1:07 3-5. Dress Circle, Ormie K., Chivaw, Rockson and Karonite also ran.

SECOND RACE—Mile and a sixteenth:

Starfire (J. Gilbert)			1-6 out
Pencader (J. Sullivan)			1-2 out
Ward in Chancery (A. Robertson)			out

Time, 1:47 3-5. Fall Apple also ran.

THIRD RACE—Mile and seventy yards:

Tommy Lad (F. Walls)			4-1 8-5 7-10
Pennals (F. Sorenson)			6-5 1-2
a-Brad (C. Landolt)			1-1

Time, 1:46 1-5. Thoughts, Tremendous, Seymour, Solace, Quarrelsome also ran. a-Trainer R. F. Carman entry.

FOURTH RACE—About six furlongs:

Sgt. Bryne (H. Cruz)			30-1 10-1 8-1
b-Collateral (A. Robertson)			1-4 Out
a-Rose Cross (J. Gilbert)			Out

Time, 1:07 3-5. Billy M., Hawk Moth, a-Soon Over, b-Piety and R. Pinchot also ran. a-Greentree Stable entry. b-C. V. Whitney entry.

FIFTH RACE—About six furlongs:

Timely (A. Robertson)			4-5 1-3 1-6
Strait Jacket (M. Lewis)			4-1 2-1
Zaldee (J. Gilbert)			3-5

Time, 1:11. Chloedair, Inspector, Awake, Debenture, Plum Ran, Barn Dance, Fitkin, Excel and Ipral also ran.

SIXTH RACE—Mile and 70 yards:

Rhodesia (D. Meade)			11-5 7-10 1-3
March Step (J. Sullivan)			3-5 1-4
St. Hubert (M. Lewis)			1-2

Time, 1:46. Troyian, Postman Home, Dakol, Dark Amber and Margie W. also ran.

SCRATCHES.

3—Phantom Legion, Wonderful. 4—Bubblesome, Mona, Transgressor, Makalu, War Banner, Dancing Boy. 6—Newgro.

At Rockingham.

Weather cloudy; track good.

FIRST RACE—Five and a half furlongs:

Most Always (N. Tromberto)			34.40 13.30 7.70
Felaxe (E. Watters)			11.10 7.80
Catwalk (R. Yowell)			4.80

Time, 1:06 3-5. Royal Past, The Black, *Starpoint, American Joy, *Conventional, *Flag of Fashion, Starry, Bryn Athyn and Uma also ran. *Field.

SECOND RACE—Five and a half furlongs:

Wise Money (H. Erickson)			29.90 8.20 6.70
Justice Logan (A. Williams)			12.80 6.70
Playing On (A. Pichon)			7.20

Time, 1:06 4-5. Old Honesty, Grey Bunting, Diesel, Kal Finn, Al Green, Brookside and Nuhat also ran.

THIRD RACE—Six furlongs:

Chatterdoe (E. Watters)			19.80 8.70 5.80
If Ida (B. Feis)			7.90 5.60
Bright Tess (R. Yowell)			7.20

Time, 1:13. Taunton, Paper Profits, aFlying Gypsy, Esperanto, Off Duty and aJubal also ran. aW. H. Gallagher entry.

FOURTH RACE—Six furlongs:

Canron (Dabson)			11.50 6.40 4.50
Cattail (E. Pool)			4.10 3.20
Frederick (Prain)			3.40

Time, 1:11 2-5. Chio Boy, Night Vintage and Octaroro also ran.

FIFTH RACE—One mile and an eighth:

Brais Monkey (J. Marsellil)			17.50 8.10 4.60
Momo (Knessel)			6.60 4.00
Traffic Judge (Williams)			5.00

Time—1:51 3-5. Hillsborough, Standout, cPuchero, cMarcasite, Gloritons also ran. cWilliam Ziegler Jr. and Mrs. C. Phillips entry.

SIXTH RACE—One mile and a sixteenth:

Fairly Wild (A. Williams)			8.60 4.80 3.40
Done For (Dabson)			6.20 4.30
Bodkin (E. Pool)			4.70

Time, 1:46. Last Bid, Town Square, Dug In, Post Brigade, Thatch also ran.

SEVENTH RACE—One mile and a sixteenth:

Zembia (Baiaski)			26.10 10.40 8.80
War Tide (Legere)			6.70 5.00
Good Guess (G. Rose)			5.40

Time, 1:46 4-5. Polten, Redivivus, St. Christopher, Prince Abbot, *Brown Sinner, Happy Lad, *Dunair, Monkey Shine, *Dark Vision also ran. *Field.

EIGHTH RACE—One mile:

Wayden (B. Feis)			12.80 6.50 4.50
Caterer (Balaski)			5.00 3.60
Nealon Kay (Prain)			10.40

Time—1:39 1-5. Parties, Hamilton, Axenby, Dunrock, Mareve also ran.

SCRATCHES.

1 — Gonspray, Nomin, Pink Bunting, Golden Effort, Harky, Hacky H. 2—Paint Box, Silverdale, Laknite, Single A, Rock Sun, Style Corner. 3—Stretch Cail, Nawab, Marge, —Traffic Judge. 5—Night Vintage. 6—Free Advice, Forest Faun, Nemerc. 7—Kingbird, Siako, Royal Charge, Moralist, Rosevolt. 8—McDonald H, The Doctor, Blaze White, Brandon Prince, Redcliffe.

At Beulah Park.

Weather clear; track fast.

FIRST RACE—Five and one-half furlongs:

Decoration Lady (Corn)			142.00 48.40 12.00
Light Nun (Martin)			16.20 9.80
Bob Up (Brown)			3.80

Time, 1:09 1-5. Andy, Henry Curry, Dawn Patrol, Lavender Lady, Esplanade, Black Boy and Trying also ran.

SECOND RACE—Six furlongs:

Shift (D. Brelo)			18.40 7.60 6.60
Mentality (G. Fowler)			4.40 4.00
Ruth Jelinek (R. Clemons)			8.00

Time, 1:14 4-5. Steelton, Crooner, Noon Play, Eye White, Long John, Bab Bob and Zenonian also ran.

THIRD RACE—Six furlongs:

Knockabout (Haber)			21.80 6.40 4.80
Toltec (Broic)			4.20 3.20
Jim Macaw (Sherry)			7.00

Time, 1:14 4-5. Lamanga, Betty Shinn, The French Rose, Ormopan and Hippiad also ran.

FOURTH RACE—Five and a half furlongs:

Little Bubbles (Whitacre)			6.40 3.60 3.60
Customer (Dilles)			4.40 3.60
Inspection (Wismer)			3.40

Time—1:08 2-5. Sarane, Black Blaze, Hank Morprin and Noel B. also ran.

FIFTH RACE—One mile and 70 yards:

Too Late (Whitacre)			18.00 7.80 7.20
Aella (Clemons)			3.20 2.80
Brother Johnson (Myres)			5.40

Time: 1:46 1-5. Flying Gibion, Nisia, Vagabond, Clean Clipper, Crossed Wires, Nora D, Buzzy Boy also ran.

SIXTH RACE—Five and a half furlongs:

Rag Tag (Compton)			28.60 13.60 7.40
Lucky Menifee (Myers)			3.60 3.20
Atlas (Broic)			5.40

Time: 1:09 1-5. Adawan, Broomayr, Royal Al, Eline Nelsen, Monmouth, Bless Her Heart, Mister Jingle also ran.

SEVENTH RACE—One and one-quarter miles:

Constance Ann (Roderick)			5.40 4.40 3.80
Crasher (Wisner)			6.00 4.60
Deenie (Haber)			13.80

Time—2:00 3-5. Tchadex, Sam Cole, Nowski, Sweet Pal, Paesano, Deja and Gold Royal also ran.

EIGHTH RACE—Mile and a quarter:

Jimmy Finn (Clemons)			18.00 9.80 4.60
Nolrette (Haber)			48.00 19.80
Domina (Roderick)			3.40

Time: 2:11 1-5. Stage Struck, Jack Up, Lower Five, Semeke, Cousin Rogers, Sporting Maudie and Medium also ran.

SCRATCHES.

1—Whizzing D, Basilica, Reighburn, Princess Volta, Broadmoor, Ida Lee. 2—Reservation, Transformation, Run On. 3—Saucy Maria, Donna Linda, Back Step, Bad News. 4—Sand Flight, Brilliant Lass. 5—Justa Flapper, Blanket Bay, Capt. Joy, Battler, Chrysler, Late News. 6—Leading Count, Patricia Clare, Hilda A, Bellcap, Crooning, Queens Regret. 7—Nancy Seth, Ruddy Sir, The Engineer. 8—Mad Play, McKim, Frances Cooper.

At Devonshire.

Weather clear; track slow.

FIRST RACE—Six furlongs:

Miss Morocco (R. Pollard)			13.05 6.05 4.70
Chatwater (J. Mattioli)			5.25 4.00
Serving Lad (H. Burger)			5.70

Time, 1:15. Happy Warrior, Golden Storm, My Wish, Patchouli and Craigco also ran.

SECOND RACE—Five and one-half furlongs:

Merely (Remillard)			12.30 5.50 3.90
Red Riot (Madely)			28.20 11.10
Jean Kilrane (Mattioli)			3.30

Time, 1:10 1-5. Fieneck, Mayring, Nada, Exhibition and Glen Lily also ran.

THIRD RACE—Six furlongs:

Heartbreak (T. Verchet)			14.10 7.60 5.30
Freethinker (J. Mattioli)			5.50 3.70
Trumpose (Whitacre)			3.85

Time, 1:14 3-5. Masticc, Watchlite, Hogarty, Principio, Sabana also ran.

FOURTH RACE—One mile and a sixteenth:

Manitoban (Pollard)			17.40 7.65 5.30
Meridian Queen (J. Thomas)			4.35 3.40
Wrackell (Remillard)			3.60

Time: 1:51 1-5. Bylonan, Huraway, Rome Vennie, Darkling also ran.

FIFTH RACE—One mile and a sixteenth:

a-Flyat (McCoy)			13.10 4.90 3.60
Stealingaway (Mattioli)			5.05 3.25
Unencumbered (Barnes)			3.80

Time: 1:50. Khorasan, Broadway Lights, a-Bright Beauty, Semester, Chat Moss also ran.

a-W. I. Newmarch entry.

SIXTH RACE—Mile and an eighth:

Glen Club (Seabo)			13.20 6.00 4.90
Phantasime (Crowley)			3.90 3.15
Lampoon (Remillard)			5.85

Time: 1:57 1-5. Hypoluxo, Our Pal, Cabama, Marie Galety, Al Canale also ran.

SEVENTH RACE—One and one-sixteenth mile:

Bright Day (Burrill)			5.60 3.10 2.80
Mrs. Foster (Dougherty)			3.75 3.25
Pacheco (Pollard)			4.25

Time—1:50. Kgaingold, Morality, Tryon, Stimble, The Tout also ran.

SCRATCHES.

1—Centermarch. 2—Muckledo. 3—Flyer, Parade Rest. 5—Lady Manifee, Flighty Anne. 7—Miss Chilla, At Sunrise, Troubanova, Dark Alton, Little Gyp.

At Arlington.

Weather cloudy; track fast.

FIRST RACE—Five and one-half furlongs:

Fastscript (J. Renick)			4.75 2.90 2.44
Lamporte (J. Westrope)			3.50 2.74
General Parth (Schutte)			2.94

Time: 1:06 3-5. Landsman, Divert, Slave Girl, Hoptoit, Quidam, Boy Bunting, Admonite, Flickamaru, Ashen, Red John, Sir Ten, Open Range.

SECOND RACE—Second race, $800, claiming, three-year-olds and up, six furlongs:

Hohnail	108	*Allens	107
Uforma	112	*Prince Pistio	108
Silver Lake	113	*Brown Wisdom	108
*La Salle	112	Wayward Lad	112
*Speedy Charlie	112	*Swifty	108
*Very Well	103	Monks Bela	103
*Threat	107	Printempe	103
*Volan	106	*Lotta Airs	98
*Morocen	107	Olive Sabath	107

Third race, $800, claiming, three-year-olds and up, six furlongs:

*Lerack	107	*Sizzling	103
*Barashkova	112	Waithot	102
*Merovech	107	Golden Sun	102
*Barazen II	112	*After Dark	102
Barry	112	*Tircorous	102
*George Maypole	112	Morsun	117
Steppin High	112	*Uncle Henry	112
Ladykin	107	Fiddler	117
Doris Jean	107	*Happy Anne	102

Fourth race, $800, claiming, three-year-olds and up, one mile (from chute):

*Representative	100	*Prince Trafalgar	
*Uncommon Gold	108	Anita Ormont	108
Upon	108	*Zel Lark	108
Helen Bab	103	Gala Flight	108
Good and Hot	113	*Tommy Tickle	108
*Through Omond	103	*Dark Mist	103
*Mrs. Let	95	*Lucky Carter	108
*Tight Rope	103	Hopulikit	105
*Old Bill	108	Black Bull	113

Fifth race, $800, claiming, two-year-olds, six furlongs:

*Gens D	110	*Deets Campfire	101
Unkie Tom	109	*Witches Night	105
*Liberty Oak	108	Gold Pot	115
Cotton Club	109	Mumsie	106

Sixth race, $1000, allowances, three-year-olds, one mile (from chute):

Gay World	106	Mr. Joe	112
Chrysostom	104	Red Roamer	112
Biz Red	105		

Seventh race, $800, claiming, four-year-olds and up, one mile and an eighth:

*Salisbury	105	El Cideo	107
Twisted Threads	110	Stone Marlin	105
Vox Pop	110	Chokoloskee	105
*Bright Knot	105	*Beaver	105
*Crimean Lad	105	*Lady Dean	100
*Annimessic	105	*Noelwood	105

Eighth race, $800, claiming, three-year-olds and up, mile and an eighth:

Pharahead	112	My Movie	98
Indian Boy	106	*Pete	107
Rock Coventry	112	*Knowledge	101
*Sporting Pearl	99	Transbird	103
Snaplock	103	That Eagle	104

*Apprentice allowance claimed.

Weather cloudy; track fast.

Post time, 3:20 p. m., Eastern daylight saving time.

COLLYER'S SELECTIONS

At Arlington.

1—Open Range, Sir Ten, Sun Abbot.
2—Brown Wisdom, Votan, La Salle.
3—Morsun, Uncle Henry, Sarazen II.
4—Mrs. Let, Uncommon Gold, Good and Hot.
5—Gene D, Gold Pot, Inkie Tom.
6—R. Joe, Gay World, Chrysostom.
7—STONE MARTIN, Chokoloskee, Beaver.
8—Pharahead, Sporting Pearl, Indian Boy.

At Latonia.

1—Gracious Gift, Frond Princess, Imelda.
2—Enigmatic, Cherokee Sal, Osmund-Fuller entry.
3—Courland, Brilliant Ross, Mary Ellen.
4—CAMP BOSS, Moane Keala, Captain Joy.
5—Agincourt, Patsyette, Fire Flash.
6—High Diver, Evidently, New Baby.
7—Axtel, Ridge Lady, Bichloride.
8—Skiri, Squall, Gibby's Choice.

At Empire City.

1—St. Hubert, Center Lane, Pending.
2—Proclaim, Bataille, Willie Klein.
3—GOLDEN SHIP, Mama's Choice, Chief Almgren.
4—Flying Sailor, Wedding Ring, Portden.
5—Arson, Marmuring, Motrx's Chief.
6—Negopoli, The Crane, Ulunlu.

MOST PROBABLE WINNER — Camp Boss. COLLYER'S SYSTEM HORSE—Flying Sailor. BEST PARLAY—Camp Boss, Golden Ship, High Diver, to place.

RACING SELECTIONS
By LOUISVILLE TIMES

At Latonia.

1—Gracious Gift, Imelda, Billie's Orphan.
2—Nitten Nancy, Wahmi, Sweet Talk.
3—Courland, Weaver Bird, Genipa.
4—Camp Boss, Two Slipper, Angkor.
5—SMEAR, Patsyette, Agincourt.
6—Evidently, High Diver, Sally Forth.
7—Emmaline H, Axtel, Ridge Lady.
8—Skiri, Squall, Sada.

At Arlington.

1—Sir Ten, Open Range, Sun Abbot.
2—Votan, Silver Lake, La Salle.
3—Morsun, Ladykin, Sarazen II.
4—Good and Hot, Black Bull, Uncommon Gold.
5—Liberty Oak, Cotton Club, Gene D.
6—Mr. Joe, Red Roamer, Gay World.
7—Chokoloskee, Twisted Threads, Beaver.
8—PHARAHEAD, Chat Eagle, Pete.

At Empire City.

1—Pending, Center Lane, Fleet Flag.
2—Willie Klein, Bataile, Showman.
3—Bolide, O'Riley, Chief Almgren.
4—FLYING SAILOR, Integrity, Wedding Ring.
5—Murmuring, Chipmunk, Interruption.
6—The Crane, Negopoli, Lucky Jack.

At Empire City.

First Race—$600, claiming, the Naugatuck Purse, three-year-olds and up, one mile and a sixteenth:

Tee Gai	100	Shere Khan	110
Carte Blanche	100	Xandra	107
*Flutarch	113	*St. Hubert	110
*My Fergus	110	Lane	109
*Prisoville	100	Fleet Flax	116
Solace	116	Scotch Soldier	109

Second Race—$600, claiming, the Arbutis Purse, maiden two-year-olds, five furlongs:

Walda	111	Aburndale	117
Triols	108	Showman	117
*Hexameter	111	Slipper King	117
†Bataille	109	Canana	108
Little Corporal	107	Carisbrooke	111
Just Cap	108	Gnomic	111
Wise Nat	111	Baby Chard	108
Willie Klein	113	Proclaim	117

Third Race—$600, claiming, the Fernwood Purse, three-year-olds, one mile and 70 yards:

Mamie Choice	103	Vento	102
St. Omer	105	*Modern Ace	100
Aunt Marsa	111	Orlop	106
Bolilee	107	Golden Ship	100
Miss Careful	108	Chief Almgren	114
Infinitize	108		

Fourth Race—$600, claiming, the Equality Purse, three-year-olds and up, about six furlongs:

Grandy's Trade	109	Wedding Ring	112
Integrity	117	Fancy Flight	103
Filter	108	*Contributor	104
Ebb and Flow	109	Flying Sailor	114
Portden	113		

Fifth Race—$600, claiming, the Royal Palm Purse, two-year-olds, five and a half furlongs:

*Interruption	101	Hogan's Folly	104
*Scout Chief	102	Murmuring	108
Hoursend	105	Arson	108
Moiras Chief	111	*Ira	102
Chipmunk	105		

Sixth Race—$600, claiming, the Rhinecliff Purse, four-year-olds and up, one mile and a sixteenth:

Lucky Jack	110	Genial Host	105
*Vezopoli	111	Brandon Rose	109
*Ufuniu	110	*Sweet Bud	111
The Crane	116	**Lanaquenet	100
Bob Jr.	111	Pintail	100
Cane Heart	111		

*Five pounds apprentice allowance claimed.

**Seven pounds apprentice allowance claimed.

At Latonia.

First Race—$600, claiming, three-year-olds and up, six furlongs, from chute:

Essential	110	Spill	100
Foxy Quiller	105	Judge Direnzo	115
Billie's Orphan	103	*Proud Princess	95
Escorun	105	Gracious Gift	113
*Imelda	105		

Second Race—$600, maiden two-year-old fillies, special weights, five and a half furlongs:

Kant Touch	115	Donna Wood	115
Disa	115	Abby	115
Insor	115	aWahmi	115
Black Cap	115	Julia Irene	115
Cherokee Sal	115	Lady Evelyn	115
Wise Dream	115	Finger Wave	115
Sweet Talk	115	aHazel Brown	115
Bubbling Sixty	115	Nitten Nancy	115
Morning Fair	115	Enigmatic	115
Florence Louise	115		

aOsmun and Fuller entry.

Third Race—$600, claiming, two-year-olds, five and a half furlongs:

*Brilliant Rose	107	Genipa	109
Chilla Lee	109	Miss Universe	106
Good Politics	109	Double Nugget	112
*Weaver Bird	104	Regis Play	109
*Mary Ellen S.	104	Illusory	106
*Courland	104	Boost Pal	106

Fourth Race—$600, claiming, three-year-olds and up, six furlongs, from chute:

Angkor	105	Two Slipper	100
La Reoyu	105	*Loud Speaker	100
Captain Joy	108	Santerno	110
Bonny View	100	*Camp Boss	113
Moane Keala	110	Busy Ven	105

Fifth Race—$600, claiming, three-year-olds and up, six furlongs, from chute:

Agincourt	108	Fire Flash	113
Panic Blues	109	Patsyette	107
Cayuga	115	Bay Angon	115
Volwood	107	*Smear	110

Sixth Race—$600, claiming, three-year-olds, one mile and a sixteenth:

*Sally Forth	101	Red Boot	111
*High Diver	110	Miss Adele	106
Aemilius	108	Panther Rock	112
New Baby	106	*Le Ministre	106
Agatha	106	Evidently	111

Seventh Race—$600, claiming, three-year-olds, one mile and a sixteenth:

Ridge Lady	110	*Red Cinders	101
Bichloride	115	Odin Jr.	108
Mom's Folly	106	Woodworker	111
Upsets Lassie	110	Axtel	113
Flashlite	106		

Eighth Race—$600, claiming, four-year-olds and up, one mile and a sixteenth:

*Gibby's Choice	107	Cayala	112
Storm Angel	110	Depression	105
Zeus Prince	110	Lady Gibson	110
Stop Gap	115	*Irene T	105
Squall	107	Roxie Weidel	105
Sada	110	Skiri	115

Mad Passion, Owen and Border King also ran.

SECOND RACE—Six furlongs:

Grand Prince (L. Ruder)			6.62 3.66 2.88
Pancho Lopez (W. Fronk)			11.64 7.68
Burning Up (H. Bagur)			11.18

Time, 1:12 3-5. Bedight, Mad Wind, Monks First, Bonny Maureen and Rubio also ran.

THIRD RACE—Five and one-half furlongs:

Singing Wood (R. Jones)			2.64 2.28 2.30
Sun Tempest (J. Westrope)			2.66 2.64
Count Ras (E. Arcaro)			3.28

Time, 1:05 2-5. Vicar, Identify, Full Tilt and Dust Girl also ran.

(The daily double bet on Grand Prince and Singing Wood paid $10.68 for $2.)

FOURTH RACE—Six furlongs:

Echoboth (W. Saunders)			51.64 18.86 8.54
Fairbypair (Stefen)			7.16 4.38
Rush Hour (J. Westrope)			4.56

Time 1:11 4-5. Cambridgeshire Sherab No More dClarify and Gift of Roses also ran. dDisqualified.

FIFTH RACE—One mile from chute:

Bamboula (S. Council)			34.08 15.20 6.58
Swivel (R. Jones)			9.06 5.22
Technique (O. D. Bellizzi)			5.16

Time: 1:37. At Top, Strideaway, Charley O, Barn Swallow also ran.

SIXTH RACE—One mile and a quarter:

Equipoise (R. Workman)			3.50 3.72 2.58
Watch Him (E. Steffen)			9.52 3.56
b-Gallant Sir (C. Woolf)			2.54

Time 2:02 3-5. b-Plucky Play, Dark Secret, Big Brand and Larranaga also ran.

b-Norman W. Church entry.

SEVENTH RACE—One mile from chute:

Miss Tulsa (Bagur)			5.50 3.34 2.56
Euxine (J. Westrope)			3.20 2.52
Mountain Elk (R. Jones)			3.26

Time: 1:38. Rocky News, Yonkel, Cee Tee also ran.

EIGHTH RACE—One and one-quarter mile:

Lahor (Humphries)			8.62 4.74 4.12
Haramanda (Decamillias)			6.80 4.56
Lion Hearted (Beck)			7.12

Time—2:07 1-5. Searinoton, Baltimore Girl, Scimitar, Ping Coates, Wise Lee also ran.

SCRATCHES.

1—Nona, Durga, Caboose, Wise Ways, Fighting Bob, In Par. 3—Easy Sailing, Protectile. 6—Kerry Patch. 8—Garrick, Seth's Ballot.

ST. LOUIS POST-DISPATCH

SOCIETY NEWS SECTION

PART THREE. ST. LOUIS, SUNDAY MORNING, JULY 23, 1933. PAGES 1—8C

...Y STAKES

30-DAY SWIM EVENT BEGINS NEXT SUNDAY

Promotors of the "swimathon," said to be the first event of its kind in the United States, if not the world, are busily engaged in working out the details in connection with the opening of the event next Sunday at Creve Coeur Lake.

As has been told, 12 to 15 teams, six men on a team, will engage in an endurance swim over a period of 30 days. Each team must be represented in the water 24 hours a day, according to the rules announced by the promoters and failure in this respect will cause the offending team to be eliminated.

Course at a Beach.

The swimmers will perform on a course marked off in front of Creve Coeur Lake Beach. The team that completes the most laps—250 yards to a lap—during the 30 days will be adjudged the winner. Spectators may watch their efforts for 25 cents on Saturdays and Sundays, and 10 cents on week days. Bleachers will be constructed on the beach and also on a float which is to be built around the outside of the course.

Swimmers will be required to take a physical examination before entering the water. A temporary hospital will be erected on the grounds, as will sleeping quarters and an eating establishment for competitors.

Two Races for Girls.

Three teams composed of girls will compete in a six-day race over the same course, also starting next Sunday. Another six-day race for girls will be held during the concluding six days of the men's event. The girls' teams will not be represented in the water 24 hours a day; they will be out of the water between 1 a. m. and 7 a. m. The promoters have announced that girls' teams from the Westborough Country Club, Y. W. C. A. and the Marquette Pool will compete in the girls' races.

Life guards will be on duty 24 hours a day. These will be Wendell Wishon, Harry Thuner and John Morrison of Washington U., and George "Chubby" Hook of the Missouri A. A.

Entries for the men's swimathon are still being received at the swimathon headquarters, Rumsey Building, 1906 Pine street. A. J. Shepard of Brooklyn is heading the promotion of the event.

Outfielder Allows Three Hits.

Como Cotelle, regular outfielder with Davenport, can also pitch. He pitched a full game against Springfield and allowed but three hits.

DOUBLE-HEADER TODAY
Sportsman's Park, 1:30 P. M.
CARDINALS vs. BOSTON
Probable Pitchers: Dean and Carleton; Cantwell and Zachary
See Frisch, Maranville, Berger, Orsatti and other stars in action.
BOX OFFICE AT PARK OPENS 9 A. M. TODAY

...t Liberal Accident
...ce Policy Ever
...Offered to
...ispatch Readers
...-DISPATCH
...l-Coverage
...ent Insurance
5c a Week
...yable monthly)
policy provides indemnities
dismemberment or disability
from any kind of accident.
will bring you complete information about
Coverage policy, and also about two other
by the Post-Dispatch.
...tch, Insurance Bureau,
...Olive St., St. Louis, Mo.
...on my part, please give me complete in-
...e accident insurance policies issued by
.....
.....
.....State .....

News of People From St. Louis At Resorts on The North Shore

Mrs. Nelson B. Gatch and Children Newest Arrivals At Swampscott — Cape Ann Colony Growing.

SWAMPSCOTT, Mass., July 22.—The newest arrivals on the North Shore this week were Mrs. Nelson B. Gatch of St. Louis and her four young children, who reached the New Ocean House in Swampscott Thursday, and are here for the remainder of the season. Mr. Gatch will arrive in another week to be with them. They are joining Mr. Gatch's father, Elias S. Gatch, his sister, Mrs. Lockwood Hill, and the latter's two children, Katherine and Stuart Gatch Hill, who have been at the New Ocean House for about two weeks. Calvin F. Gatch arrived there also last week, but is making only a brief stay. This is Mrs. Hill's first season on the North Shore of Massachusetts. They have the Mayflower cottage at the hotel, looking directly on the ocean front.

Mrs. Hill has spent almost every day since her arrival wandering around the quaint and historic towns which adjoin Swampscott, particularly Marblehead, with its narrow, crooked streets, and Salem. Last Sunday night she motored with a party of friends to Ipswich to inspect the old Burnham house, one of the earliest landmarks on the North Shore. Young Miss Katherine Hill and her brother, Stuart, have entered into all the activities of the young people in Swampscott, and the latter was a guest at a dinner and dance given a few nights ago at the New Ocean House in honor of Miss Dorothy Clough of Marblehead. Their father, Lockwood Hill, is expected to arrive in Swampscott about the first of August, and will remain with them until they all leave for St. Louis after Labor Day.

Mrs. Sidney Maestre is expected soon from St. Louis and will be at the New Ocean House for an extended stay.

Farther along the North Shore, at the tip of Cape Ann, the St. Louis colony is increasing with constant new arrivals. Mr. and Mrs. William L. R. Gifford have opened their summer home at Riverdale, near the famous Annisquam Willows, and are settled there for the season, and Mr. and Mrs. Edwin S. Harrison are established not far away on Arlington street. They have a small white story-and-a-half cottage near the roadside, almost hidden from view by tall old trees.

W. Scott Hancock, with his daughters, Miss Elizabeth and Miss Deane, and his son, Walker Hancock, has opened his summer home at Lanesville, near Annisquam. Mr. and Mrs. Allan Preston Gamble of St. Louis will be in the Ames cottage at Bay View, which is not far away. Miss Louise French, young daughter of Mr. and Mrs. Dudley French, of St. Louis, has arrived in Annisquam with Mr. and Mrs. E. M. Hayden, with whom she motored from Connecticut. She is staying with the Haydens at their home on the River road in Annisquam, as her parents are not here at their summer place this season. They expect to motor to Annisquam soon, however, and will take their daughter back with them to St. Louis.

Mr. and Mrs. Edward Flad of St. Louis have arrived at the Hawthorne Inn in East Gloucester, where they always spend the summer, and are enjoying daily drives around Gloucester and Cape Ann. Miss Alice Coit Day is expected soon from St. Louis and will be at the Moorland Hotel at Bass Rocks, farther along the shore.



MRS. LEO J. ERLER
and her daughters, Frances and Mary Elizabeth, who, with Mr. Erler, have recently returned to St. Louis from Tampa, Fla., and are occupying the William O. Schock home. Mrs. Erler was Miss Frances Smith.
—Ashen-Brenner.

Notes of St. Louisans At Rye Beach, N. H.

RYE BEACH, N. H., July 22.

THE season at Rye Beach, although getting away to a slow start, is now well advanced and indications point to many social events in August.

St. Louisans who have been at Rye Beach the past several seasons will be interested to know that Appletree cottage, which in 1931 and 1932 was the summer home of Mr. and Mrs. Elzey G. Burkham, this season is being occupied by James Roosevelt, son of the President. Mr. Roosevelt and his family originally leased the estate of Mrs. John W. Staley of Detroit at Little Boars Head, but fire damaged the place so that it was not habitable the remainder of the season.

Mrs. George L. Allen of St. Louis, her daughter, Miss Mary Allen, and her sons, Samuel and Wayman McCreery Allen, were among the early season arrivals here and are at their beautiful residence on Central road.

Mrs. John B. Shapleigh and her daughter, Miss Margaret Shapleigh of St. Louis, are passing the summer at the Stoneleigh Manor.

Dr. and Mrs. Harvey G. Mudd of St. Louis have arrived at the Farragut House.

Mr. and Mrs. Edward V. Papin of St. Louis are at their summer home on Central road.

Mr. and Mrs. E. Lansing Ray of St. Louis are at their summer home on the Sea road.

Mr. and Mrs. Roger Generelly of St. Louis are again at the Beach Club.

Mr. and Mrs. Thomas R. Akin of St. Louis are expected to arrive soon at the Stoneleigh Manor.

This resort is again the summer home for two former New England Governors. Former Gov. Alvan T. Fuller of Massachusetts and ex-Gov. Huntley N. Spaulding of New Hampshire are occupying adjoining estates at Little Boars Head.

Ewing Hill of New York, formerly of St. Louis, is at his home, Green Gables.



MRS. JOHN D. FRANCISCUS
and her son, John Allen, who will spend part of the summer at Harbor Point, Mich.
—Ashen-Brenner.



MISS JANE SWITZLER,
daughter of Mr. and Mrs. Royall H. Switzler. She has accompanied her family to Europe for the remainder of the summer
—Jules Pierlow.

Miss Helen Davis To Be Wed Sept. 11

MISS HELEN ELIZABETH DAVIS, daughter of Mr. and Mrs. John W. Davis, 238 West Washington avenue, Kirkwood, has chosen Monday, Sept. 11, as the date of her marriage to John Bryant Rinehart Jr., son of Mr. and Mrs. John B. Rinehart of Webster Groves. The date will be the anniversary of her parents' marriage.

The ceremony will take place at 5:30 o'clock in the afternoon at Grace Episcopal Church, Kirkwood, with the Rev. Dr. Robert O. Kevin officiating.

Miss Davis will have as her maid of honor Miss Ann Armstrong and the bridesmaids will be Miss Betty Greenland and Miss Lucille Tralles. Mr. Rhinehart will have as his best man John W. Davis Jr., a brother of the bride. The groomsmen will be Robert Davis, another brother of the bride, Crombie Buckner and Robert Sexton of St. Louis.

Several parties have been arranged for Miss Davis and her fiance. The first will be a tea Saturday afternoon, Aug. 5, with Mrs. Thomas P. O'M[illegible]v, 125 Jewel avenue, Kirkwood, as the hostess. Mrs. O'Malley will be assisted by Mrs. Leone Conover.

Dr. C. E. Eimer to Wed

THE home of Dr. and Mrs. Eugene Towner Senseney, 4555 Pershing avenue, will be the scene of a wedding Wednesday at noon, when Miss Agnes Stanley, daughter of Mr. and Mrs. Adolph Stanley, Chester, Ill., becomes the bride of Dr. Charles E. Eimer of St. Louis, son of Charles G. Eimer of Belleville, Ill. Dr. Eimer is Dr. Senseney's partner.

The ceremony will be performed by the Rev. Rufus D. S. Putney in the presence of the immediate families. About 75 guests have been invited to a reception following.

Unusual decorations of ripe summer wheat and colorful mid-summer flowers will be used throughout the house. The mantel ledge in the living room where the wedding party is to stand, will be concealed beneath a wide ruching of yellow wheat sheaves interspersed with poppies, cornflowers, larkspur and daisies. The room will be illuminated by the glow from honey-colored candles. Similar decorations will predominate in the dining room. The reception table will be arranged with a central decoration of wheat and flowers, and will be lighted by honey-tinted tapers.

The bride is a sister of Mrs. Em

Continued on Page 3, Column 3.



MISS MARY BELLE FITCH
of Bowling Green, Ky. She is visiting her uncle and aunt, Mr. and Mrs. Robert S. Mitchell.
—Jules Pierlow



MRS. S. RALPH ROBERTS,
formerly Miss Dorothy Wray, daughter of Mr. and Mrs. Charles H. Wray. Her marriage was a social event of Tuesday.
—Jules Pierlow.

MISS LYDIA ROMBAUER,
daughter of Mrs. Rudolph Meyer, and Hampden Swift, son of Mr. and Mrs. John S. Swift, photographed at the Post and Paddock Club, Arlington Park, Ill., where they witnessed the annual running of The Classic.
—Hugh Miller.

Night Club Party Guests Enter Garden On a Slide

Novel Entertainment Given at Huntleigh Village by Mrs. Adalbert von Gontard, in Honor of Husband's Birthday.

MORE than 100 guests dined and danced at "Adie's Night Club," a gay party given Thursday at the home of Mr. and Mrs. Adalbert Von Gontard in Huntleigh Village. It was planned by Mrs. Von Gontard in honor of her husband, who celebrated his birthday that day, and derived its title from an abbreviation of his first name. Among the guests was Mr. Von Gontard's brother, Baron Gert Von Gontard, who recently arrived from Germany for a visit and later will go to California to visit another brother.

After hors d'oeuvres had been served at the house, the guests were ushered through the dining room to the garden steps, where the night club sign was posted over closed doors. These doors, when opened, revealed a slide, down which the guests were compelled to slide in pairs to dinner. The lawn was transformed into a German garden with trellises silhouetted against the shrubbery. Hundreds of Japanese lanterns strung in the trees furnished the illumination.

James H. Platt was master of ceremonies, and the entertainment ranged from a song by the three young children of the host and hostess in Tyrolean costume, to music by professionals. There were banjo and xylophone solos and songs by a costumed orchestra. The climax was reached with the appearance of several attendants bearing an enormous birthday cake on a white paper-covered table, from beneath which a dancing girl emerged.

A dance floor was built in the center of the garden with a stand for the orchestra, over which appeared the painted figures of German musicians. Small tables were arranged about for the dinner which was served from steam tables. Red checked table cloths were used and on each table were sticks on which various kinds of pretzels were interlaced.

IN PARIS

Many St. Louisans on the Continent for the Summer Season.

PARIS, July 11.

MRS. HENRY W. MIZNER and her daughter, Alice, of St. Louis, who have been making their home in Paris this last winter, are leaving the end of the month for Taulingnan, Drome, France, where they will be the house guests of their cousin, Mme. Patrico.

Mrs. Mizner and her daughter were hostesses at a small tea yesterday afternoon at the Cercle Interallie. Their guests included Miss Zelina Thompson, Miss Margaret Garrett, Mrs. E. A. Farish, Mrs. Louis W. Crampton and Mr. and Mrs. Charles Y. Carr, all St. Louisans, and Mme. Gadot.

Miss Mary Howard Fentress of St. Louis, who arrived last week with Miss Harriet U. and Miss Elise L. Chaplin, both of St. Louis, is changing her residence from the Hotel des Saints Peres to the Hotel Et. Yves.

Miss Ruth G. Davis and her brother, Frederick L. Davis, of St. Louis, spent a few days in town this week, as guests at the Hotel St. James et d'Albany, and left this morning for the country, returning here at the end of the week.

Mark Neville of St. Louis reached here today and has taken an apartment at the Hotel du Calais.

Mr. and Mrs. Edward C. Wagner and their two children, Edward Jr. and Helen, of St. Louis, who left Paris recently on a tour of Europe, are now at the Hotel Frankfurter Hof, in Frankfort, Germany. They will spend the summer abroad.

Mrs. Walter Knight Sturges, the former Miss Marie A. Hayes of St. Louis, arrived in town this week from Venice, where she had been since April and has taken an apartment at the Hotel du Rhin awaiting her son, Knight Sturges, who is due here from New York shortly. They will spend the summer in Paris and may take short trips on the Continent. Mrs. Sturges is a

Continued on Page 8, Column 2.

Miss Eleanor Knapp Wed to J. S. Newhouse

THE marriage of Miss Eleanor Knapp, 4619 Pershing avenue, daughter of the late Mr. and Mrs. Harry Gilmore Knapp, and John S. Newhouse, son of Mr. and Mrs. Edgar L. Newhouse of Hutton Park, West Orange, N. J., took place quietly at 6 o'clock last night at the home of the bride. The guests were limited to the immediate families. The Rev. Thomas M. Knapp, S. J., a cousin of the bride, performed the ceremony.

Miss Louise Knapp, sister of the bride, who has been living in New York, arrived Thursday to attend. Mr. and Mrs. Edgar L. Newhouse were unable to be present because of his recent illness.

Following a honeymoon Mr. and Mrs. John Newhouse will live in St. Louis.

The bride is a member of an old and prominent St. Louis family, and is a granddaughter of the late Mr. and Mrs. Robert Blackwell Whittemore. She is a graduate of Mary Institute and made her debut here several years ago. Mr. Newhouse is a brother of Mrs. J. Lindsay Franciscus.

Janet Holliday Wear Gives Wedding Plans

PHILADELPHIA, July 22.

MISS JANET HOLLIDAY WEAR, daughter of the late Mr. and Mrs. Holliday Wear of St. Louis, has announced partial plans for her wedding to William Farnam Sanford of New York, son of Dr. and Mrs. Leonard C. Sanford of New Haven, Conn. The ceremony will take place Sept. 30 in St. Paul's Protestant Episcopal Church in Chestnut Hill, Pa. The Rev. Malcolm Endicott Peabody, rector, will officiate at the wedding, which will be followed by a breakfast for the families and close friends at Stonymeadows, the home of Miss Wear's uncle and aunt, Mr. and Mrs. Joseph Walker Wear, with whom she has made her home since the death of her parents.

Miss Wear is a graduate of Miss Porter's School in Farmington, Conn., and made her debut the season of 1929-30. She is a member of the Junior League. She is a granddaughter of Mrs. James H. Wear, 412 North Union boulevard, and is related to Mr. and Mrs. James H. Wear, 40 Westmoreland place; Mrs. Max Kotany, 4284 Westminster place, and Mrs. George Herbert Walker of New York.

Mr. Sanford attended St. Paul's School, Concord, N. H., and is a graduate of Yale. Through his mother he is a grandson of Eli Whitney.

VACATION TRAVELS

MR. AND MRS. CLINTON LEVERING WHITTEMORE JR., formerly of 4914 Argyle place have returned from Rye Beach, N. H., where they visited Mr. Whittemore's parents, Mr. and Mrs. Clinton Levering Whittemore, at their summer home. They spent two days at Watch Hill, R. I., with Mrs. Whittemore's parents, Mr. and Mrs. Allen T. West.

Mr. and Mrs. Whittemore are building a home on the Litzinger road. Until its completion in October they are living at the home of Mr. Whittemore's parents, 6420 Forsythe boulevard.

Mr. and Mrs. Whittemore Sr., have with them at Rye Beach, N. H., their son and daughter-in-law, Mr. and Mrs. Henry Haarstick Whittemore, 6440 Forsythe boulevard, who will sail Aug. 2 on the Washington for Germany to take a six weeks' motor trip in Europe.

Mr. and Mrs. Whittemore expect their daughter and son-in-law, Mr. and Mrs. Calvin Anderson Case of Morristown, N. J., to visit them at Rye Beach during August. Mr. and Mrs. Case's two young children are now with Mr. and Mrs. Whittemore.

Mrs. Luther Ely Smith, 5321 Waterman avenue, and her daughter, Miss Sa Lees Smith, sailed Saturday on the Statendam for a two months' visit in England. Miss Smith will be a sophomore at Vassar College next fall.

Mr. and Mrs. Laurence Sturgis Day, who were married last Saturday at Fish Creek, Wis., at the summer home of Mr. and Mrs. Max Friedman of Milwaukee, arrived in St. Louis Tuesday night and will spend the summer at the home of Mrs. Day's mother, Mrs. Alice Orr Clark, 316 Edgewood drive.

Mrs. Day was before her marriage Miss Mary Alice Clark and had been with her mother at her summer camp for girls at Fish Creek.

Mrs. Kent Koerner, 4530 McPherson avenue, and Mrs. Millard F. Arbuckle, 7118 Washington boulevard, are planning a motor trip to Seattle, Wash., where they will take a boat for Victoria, B. C., to visit Mrs. Arbuckle's mother, Mrs. Campbell.

They will tour Yellowstone and Glacier National Parks on their way to Seattle. On their return trip they will visit Mrs. Koerner's mother, Mrs. Hugh W. Harrison of Los Angeles. They will not return until the latter part of September.

R. G. A. van der Woude of the Park Plaza Hotel, who is president of the Shell Petroleum Corporation, will sail July 29 on the Aquitania for England where he will join his wife and son at their home in Kent, England. His headquarters will be in New York after his return in the fall.

Mr. and Mrs. Cecil C. Pangman, 4654 Pershing avenue, left yesterday for Toronto, Ont., to visit their son-in-law and daughter, Mr. and Mrs. E. Douglass Campbell. Mrs. Campbell was Miss Hope Pangman. They will also motor to Quebec where they will visit Mrs. Pangman's sister, Mrs. E. A. Bishop. They will be away for a month.

Miss Joan Pangman, another daughter, is with Mrs. Grayson Smith of Toronto, Ont., and her daughter, Miss Margaret Smith, at Little Metis Beach, near Quebec. Miss Pangman will visit Miss Margaret Hemingway, daughter of Mr. and Mrs. W. L. Hemingway, and Miss Elise White, daughter of Mr. and Mrs. A. E. White at Grand Haven, Mich., in August.

Mrs. George M. Higinbotham of Toronto, Ont., is visiting her sister, Mrs. George W. Niedringhaus, 10 Westmoreland place.

Mrs. Clarence L. Arnold of Pasadena, Cal., is visiting her parents, Mr. and Mrs. Charles Wiggins, 17 Portland place, at the Harbor Point Clubhouse at Harbor Point, Mich. Mr. and Mrs. Wiggins will be at the point all summer.

Mr. and Mrs. Walter S. Scott of the Edgewood road are also at the Harbor Point Clubhouse and they will have with them their young granddaughter, Miss Mary Louise Simpkins, daughter of Mr. and Mrs. Harold W. Simpkins, 41 Kingsbury place. Miss Simpkins will make her debut in the fall.

Mr. and Mrs. Charles White Scudder, 75 Vandeventer place, who have visited Harbor Point for several years, are spending a few days at the clubhouse.

Dr. and Mrs. William A. Shoemaker of the Chase Hotel are also guests at the clubhouse.

Mr. and Mrs. McLaran Sawyer have purchased a home at 6143 Washington boulevard and moved in Thursday. They formerly lived at 5333 Pershing avenue.

Mrs. Henry L. Cornet, 4550 Pershing avenue, with her daughters, Miss Lucille and Miss Marjorie Cornet, left Thursday for Green Lake, Wis., to be guests at the club.

Mrs. Morris Lipshultz, 2 Tuscany Park, Clayton, left yesterday for Colorado where she will occupy her mountain cottage near Manatoba.

Her sister, Miss Frances Wolf, who makes her home in Clayton with Mr. and Mrs. Lipshultz, sailed last week for a summer in Europe. She will motor through England, France and Germany, returning home in September.

Miss Nettie Brenner, 5652 Etzel avenue, and Mrs. Charles H. Sandler have returned from their visit to Chicago. From Chicago they motored to Charlevoix, Mich., to visit friends.

Miss Marion Hutchinson of West Newton, Mass., is the house guest of Miss Dorothy Coleman, daughter of Mr. and Mrs. Frank B. Coleman, 5042 Washington boulevard. Miss Hutchinson was a classmate of Miss Coleman at Vassar. She will also visit Miss Laura Wood, daughter of Mr. and Mrs. Benjamin A. Wood of Conway and Spoede roads, who also was a classmate.

Mr. and Mrs. Asa B. Wallace of Price and Clayton roads and their two young daughters are at the summer cottage of Mrs. Wallace's mother, Mrs. Cecil D. Gregg, at Charlevoix, Mich. Mrs. Gregg will spend part of next month with them.

Mrs. Walter Baumgarten, 5032 Westminster place, and her family are at their cottage at Fish Creek, Wis. Her daughter, Miss Laura Baumgarten, who was graduated from John Burroughs School in June, may spend a year at Lausanne, Switzerland, before entering Smith College.

Mrs. St. George Tucker of Brentmoor park has returned from a visit with her sister, Mrs. Thomas E. Hord of Murfreesboro, Tenn.

Miss Bliss McConnell, daughter of Mrs. Guthrie McConnell, 401 North Newstead avenue, left last week to be a counselor at Norway Lodge, Algonquin Park, Ont. She will be a junior at Smith College next fall. Charles K. McConnell, who received his degree in engineering from Cornell University in June, has returned home.

Mr. and Mrs. Charles E. Bascom, 52 Portland place, and their daughter, Miss Mary Elizabeth Bascom, have returned from New York where Mr. and Mrs. Bascom joined their daughter on her return from a year's study at Mlle. Boissier's School in Neuilly, France. Miss Bascom will be a debutante next winter.

Miss Theodosia Holland of the Kings-Way Hotel is at Hotel Athenaeum, Chautauqua, Chautauqua Lake, N. Y. She will remain in the East for several weeks.

Mr. and Mrs. Francis G. Eaton, 80 Vandeventer place, and their daughters, Miss Emily P. Eaton and Mrs. Mary Eaton Spivy and Mrs. Spivy's three children are occupying their cottage at Wequetonsing, Mich.

Mr. and Mrs. Harry O'Connell of Byron drive, Clayton, left Thursday for an extended trip through Canada. On their return journey they will stop in Chicago to visit the Century of Progress Exposition.

Mr. and Mrs. George H. Murch, 520 Warren avenue, and Mr. and Mrs. M. E. Rowan, 15 Crestwood drive, are guests at the St. Francis Hotel in San Francisco.

Miss Edwina Lee Heckwolf, 6944 Oleatha avenue, a science teacher at the Gardenville School, left Wednesday for the University of Iowa, where she will do summer work toward a master degree.

Many St. Louis girls are spending the summer at the Hudler Riding Ranch near Granby, Colo. Included among them are Miss Jane Birge, Miss Freda Birge, Miss Alice Langenberg, Miss Frances Steudle, Miss Dorothy Grote, Miss Marie Heinrichsmeyer, Miss Emilie Chapman, Miss LaVerne Hecht, Miss Marjorie Hensley, Miss Marian Brewer, Miss Evelyn Hanss, Miss Catherine Evers, Miss Melba Dohrmann, Miss Marjorie Moody, Miss Ruth Haggenjos, Miss Helen Ross, Miss Betty and Miss June Pentland, Miss Ann Carter See, Miss Clare Hartman, Miss Eleanor Patterson, Miss Penny Milne, Miss Florence Tancill, Miss Carol Hudler, Miss Virginia Weber, Miss Betty Powell, Miss Vigee Jenkins, Miss Mildred Gausmann, Miss Carol Gates, Miss Grace Gale, Miss Jean Lowe, Miss Marian Weidmann, Miss Nancy Donovan, and Miss Mary Hamilton from St. Louis and vicinity.

Mr. and Mrs. William Van Dresser have arrived in St. Louis to visit Mrs. William Flewellyn Saunders, 8724 Church lane. They will spend the remainder of the summer at a fishing camp in the Ozarks. In November they will go to Philadelphia to arrange an exhibition of Mr. Van Dresser's portraits.

Will Address Women Voters.

Dr. Clair Wilcox, professor of Economics at Swarthmore College, and secretary of the Pennsylvania State Parole Commission, will address a meeting of the League of Women Voters at 8:15 p. m. Tuesday at the Park Plaza Hotel. His subject will be "The Implications of the New Deal."



MISS BARBARA LEE CLARK, daughter of Charles Allen Clark, 405 Somerset avenue, whose marriage to Robert E. Wallace, son of Mr. and Mrs. Oil Wallace of Dawson Springs, Ky., will take place July 30.



MRS. BERNARD CONCANNON, formerly Miss Mary Ellen Hennelly, daughter of Mr. and Mrs. Michael Hennelly of Galway, Ireland. Their marriage took place recently in Chicago. Mr. Concannon and his family are St. Louisans. —Jules Pierlow.



MRS. RICHARD GOODWIN. Before her marriage, July 8, she was Miss Mercedes Trigo, daughter of Mrs. Clara Trigo, 4537 Adelaide avenue. —Schweig.

MRS. RALPH E. SLOAN, who, before her marriage, July 15, was Miss Virginia Louise Baer, daughter of the late Henry Baer. The marriage took place at St. Luke's Church. —Schweig.

MRS. FRED A. LEISSE JR., who was married July 12. She was Miss Grace Voss, daughter of Mr. and Mrs. Frank Voss, 4840 Lee avenue. —Tanner Studio.

Summer Colony At Portsmouth

PORTSMOUTH, N. H., July 22.

MRS. CHRIS GARVEY of St. Louis is spending the summer at the Wentworth-by-the-Sea, Portsmouth. Mrs. Garvey was one of the winners in the first duplicate bridge tournament held at the Wentworth.

Mrs. Henry L. Morrill and daughter, Miss Grace Morrill, of St. Louis are at their summer studio on the Shore road at Ogunquit, Me.

Mr. and Mrs. Charles H. Ledlie of St. Louis are again spending the summer at the Marshall House, York Harbor, Me. The Ledlie family have been summer residents at the Maine resort for nearly 30 years.

Mrs. Crittenden McKinley of St. Louis is at the Wentworth-by-the-Sea. Others in the St. Louis colony at the Wentworth are Mrs. John Morrison Fuller and Mrs. Evelyn Penny.

Mrs. Ben S. Lang of St. Louis and her family is at her summer cottage on Grasshopper Lane, Ogunquit, Me.

Miss Jessie Drescher of St. Louis is at Ogunquit, Me.

Webster College Club To Meet Tomorrow

THE Webster College Woman's Club will meet in Loretto Hall, Webster College, tomorrow morning, at 10 o'clock. Reports will be heard and returns made from the card party given by the club last Monday afternoon on the grounds of Mrs. Fred Holekamp's home, 633 Sherwood drive, Webster Groves. Plans will be made also for another bridge party which the club contemplates giving in September. Mrs. F. W. Pape, 3500 Shenandoah avenue, president of the club, will preside at this meeting.

Webster College summer school students will have a concert Tuesday evening, at 8 o'clock, in the college auditorium. Two Webster College graduates of the class of '33, who received the degree of Bachelor of Science in Music—Miss Virginia Caffery, pianist, of Webster Groves, and Miss Leona Simms, soprano, of St. Louis—will be the soloists.

FUR COATS REPAIRED and Remodeled NOW at LOW Rates. Get Our Estimate.



FOR ONLY..... $12.50 We will Clean, Glaze and Reline your FUR COAT with excellent quality lining. All work guaranteed.

Landers-Pearlman Fur Co. 312 N. 6th St.—4th Fl. Opp. Famous Est. 16 Years MAIL ORDERS HANDLED

Announcing

The Opening of Our

August Sale of Furs

On Monday, the Twenty-Fourth of July

ALEX F. KESSLER

FINE FURRIERS SINCE 1896

Downtown: 1008 Locust West End: 4914 Delmar

At a Price You May Never See Again!

Sale of Mountings



Prices are on the rise . . . so it's smart to buy now—at this low sale price. . .

TOMORROW ONLY! Beautifully engraved, white gold filled. Graceful and becoming. A mounting that will give you complete satisfaction.

A Big Value $2.95

Jaccard's 9th at Locust

SOCIAL AFFAIRS in the CHURCHES

MISS HAZEL GATES of Chicago, who is the guest of the Rev. and Mrs. Benjamin L. Schmidtke, 5444 Pernod avenue, will be the soloist this morning at St. Luke's Methodist Episcopal Church at 11 o'clock. Miss Gates sang for several seasons with the Chicago Civic Opera Co., and with the Chicago Evening Club. She will also sing in quartette numbers with Mrs. Schmidtke, H. R. Alderson and J. L. Wineke.

The Rev. George H. Tolley, pastor of the Second Baptist Church, Kingshighway and Washington boulevard, Mrs. Tolley, their small daughter, Nancy, and Mrs. Tolley's mother, Mrs. C. W. Steinbaugh of Omaha, are spending their vacation at Hemlock Lodge, Hillsboro, N. H. Both Mr. and Mrs. Tolley are teaching in the summer school conducted by the residents of the summer colonies near there. They will return to St. Louis the first of September.

Miss Gertrude Prack, secretary of young people's work at the Second Presbyterian Church, Taylor and Westminster avenues, will go to Lake Geneva, Wis., to attend the Y. W. C. A. Assembly following a visit of 10 days in Chicago.

At the Y. W. C. A. vesper service this afternoon at 5 o'clock, the Rev. Everett Harrison, son of Dr. Norman B. Harrison, formerly of St. Louis, will be the speaker.

The Rev. Mr. Harrison spent several years in China as a missionary and is now a member of the faculty at the Evangelical Theological seminary, Dallas.

Grace Methodist Episcopal Church, Skinker road and Waterman avenue, will be closed during the month of August. Dr. Loren B. Edwards, the pastor, will preach his last sermon this morning before leaving on his vacation.

Sunday, July 31, the district superintendent, Dr. Stephen B. Campbell, will occupy the pulpit.

The Rev. James Hardin Smith of Philadelphia, formerly pastor of a St. Louis church, will occupy the pulpit of Compton Hill Congregational Church, Compton and Lafayette avenues, on each Sunday beginning today and including Sunday, Aug. 20.

Today at the West Presbyterian Church, 5872 Maple avenue, the Rev. Dr. Harry M. Allburt of Huntington, Ind., will occupy the pulpit.

At the service for young people at 7 o'clock Miss Karin Uhlig, whose home is in Germany and who is now attending Washington University, will be the speaker.

Dr. and Mrs. David M. Skilling of Webster Groves are spending a month in Lonaconing, Md. In the absence of Dr. Skilling, who is pastor of the Webster Groves Presbyterian Church, the Rev. John C. Inglis of the Jefferson Street Presbyterian church, St. Charles, Mo., will occupy the pulpit at both services today. The Rev. Mr. Inglis was formerly assistant pastor of the Webster Groves Church.

Dr. Ivan Lee Holt will preach at the union services this morning to be held at St. John's Methodist Church with the congregation of the Second Baptist Church.

The Ladies' Aid Society of the Redeemer Evangelical Church, Kingshighway and Schollmeyer avenue, will give a watermelon and ice cream social Thursday evening at 7 o'clock on the grounds across the street from the church.

NOTICE TO LANE BRYANT CUSTOMERS

Buy Now! Fur prices are rising hourly! Only because of our early purchases of furs can we offer such fine Coats at this low level. We cannot duplicate these values at these prices after this Great August Sale!

GREAT ANNUAL AUGUST SALE

FUR COATS

$45

Northern Seals, Swagger Lapins, plain and Fitch trimmed, splendidly tailored! Modern form-fitting lines that give slender silhouettes! Youthful styles featuring a variety of collars and every new style detail. We cannot duplicate these Coats at anywhere near this price after this sale.

Sizes 14 to 44



$82.50 to $175

A select group of finer furs featuring Muskrats, Ponies, Caraculs, Hudson Seals, Squirrels and Broadtails. These low prices are the result of early purchases. All reorders after this sale cannot be sold at these low prices.

SECOND FLOOR

$75

Rare seals and muskrats, trimmed and plain, emphasizing the style details and modern body lines. Faultlessly tailored. According to Lane Bryant's exacting specifications.

Lane Bryant

SIXTH and LOCUST

FUR STORAGE 1% OF VALUATION . . . $3 MINIMUM

AT MICHIGAN RESORTS

CHARLEVOIX, Mich., July 22.

MRS. C. OSCAR LAMY entertained Thursday at Dillworth's Lodge on Lake Charlevoix for Mrs. L. A. Valier of Palm Beach, who is the house guest of her brother-in-law and sister, Mr. and Mrs. Charles E. Valier. Among the guests were Mrs. John McKay, Mrs. Louis Jones, Mrs. Russell Lortz, Mrs. Samuel Pingree, Mrs. Val Goessling and several other St. Louisans.

Mrs. Roy E. Bolin, 100 Aberdeen place, motored from St. Louis and is the house guest of Mrs. Samuel Pingree for two weeks.

John M. Simon, 5354 Delmar boulevard, is here with his father in their cottage.

Howard Buermann of Pershing avenue arrived in his new cruiser, a 40-foot yacht, after cruising up the Mississippi, through the Chicago canal and into Lake Michigan. With him were Dr. and Mrs. Gene D'Oench, also of St. Louis, and all are guests of the Belvedere Club.

Mr. and Mrs. Harry Lesser of Washington terrace, accompanied by their youngest son, Robert, arrived Saturday. They are in their home on Lake Michigan and will spend the rest of the summer here.

Mr. and Mrs. Mert Abraham, 6005 Lindell boulevard, have leased

Continued on Page 5, Column 7.



Now!

Have Your Child's Photograph Taken

Vacation time is the perfect time to do it!

that's $1 all!

LARGE 11 x 14 SIZE

No Appointment Needed

Studio conveniently located on Basement Economy Balcony.

Famous-Barr Co.

OPERATED BY THE MAY DEPT. STORES CO.

We Give and Redeem Eagle Stamps

SWOPES ANNUAL JUL Sale Of Women

White Summer All Occasions. A Brown and Blac

$5.45

Formerly $7.50 to $12.50

Incomplete

Entirely new group have been added great sale an even

Broken Size L

Remarkable values—

OLIVE

AIRS in the CHURCHES

B. Edwards, the pastor, will preach his last sermon this morning before leaving on his vacation.

Sunday, July 31, the district superintendent, Dr. Stephen B. Campbell, will occupy the pulpit.

The Rev. James Hardin Smith of Philadelphia, formerly pastor of a St. Louis church, will occupy the pulpit of Compton Hill Congregational Church, Compton and Lafayette avenues, on each Sunday beginning today and including Sunday, Aug. 20.

Today at the West Presbyterian Church, 5872 Maple avenue, the Rev. Dr. Harry M. Allburt of Huntington, Ind., will occupy the pulpit.

At the service for young people at 7 o'clock Miss Karin Uhlig, whose home is in Germany and who is now attending Washington University, will be the speaker.

Dr. and Mrs. David M. Skilling of Webster Groves are spending a month in Lonaconing, Md. In the absence of Dr. Skilling, who is pastor of the Webster Groves Presbyterian Church, the Rev. John C. Inglis of the Jefferson Street Presbyterian church, St. Charles, Mo., will occupy the pulpit at both services today. The Rev. Mr. Inglis was formerly assistant pastor of the Webster Groves Church.

Dr. Ivan Lee Holt will preach at the union services this morning to be held at St. John's Methodist Church with the congregation of the Second Baptist Church.

The Ladies' Aid Society of the Redeemer Evangelical Church, Kingshighway and Schollmeyer avenue, will give a watermelon and ice cream social Thursday evening at 7 o'clock on the grounds across the street from the church.

Prices are rising hourly! Early purchases of furs fine Coats at this low duplicate these values at this Great August Sale!

AUGUST SALE
COATS



$75

Rare seals and muskrats, trimmed and plain, emphasizing the style details and modern body lines: Faultlessly tailored. According to Lane Bryant's exacting specifications.

AT MICHIGAN RESORTS

CHARLEVOIX, Mich., July 22.

MRS. C. OSCAR LAMY entertained Thursday at Dillworth's Lodge on Lake Charlevoix for Mrs. L. A. Valier of Palm Beach, who is the house guest of her brother-in-law and sister, Mr. and Mrs. Charles E. Valier. Among the guests were Mrs. John McKay, Mrs. Louis Jones, Mrs. Russell Lortz, Mrs. Samuel Pingree, Mrs. Val Goessling and several other St. Louisans.

Mrs. Roy E. Bolin, 100 Aberdeen place, motored from St. Louis and is the house guest of Mrs. Samuel Pingree for two weeks.

John M. Simon, 5354 Delmar boulevard, is here with his father in their cottage.

Howard Buermann of Pershing avenue arrived in his new cruiser, a 40-foot yacht, after cruising up the Mississippi, through the Chicago canal and into Lake Michigan. With him were Dr. and Mrs. Gene D'Oench, also of St. Louis, and all are guests of the Belvedere Club.

Mr. and Mrs. Harry Lesser of Washington terrace, accompanied by their youngest son, Robert, arrived Saturday. They are in their home on Lake Michigan and will spend the rest of the summer here.

Mr. and Mrs. Mert Abraham, 6005 Lindell boulevard, have leased

Continued on Page 5, Column 7.



Now!

Have Your Child's Photograph Taken

Vacation time is the perfect time to do it!

that's $1 *all!*

LARGE 11 x 14 SIZE

No Appointment Needed

Studio conveniently located on Basement Economy Balcony.

Famous-Barr Co.
OPERATED BY THE MAY DEPT. STORES CO.
We Give and Redeem Eagle Stamps



MRS. ALFRED H. MURPHY (left) and MRS. ROBERT H. KEISER,
44 Portland place, photographed recently on the Berengaria for a summer trip through Europe.
—Ella Barnett, New York.



MRS. GERALD D. WROE,
438 California avenue, Webster Groves, with her daughters, Nancy and Shirley, who will spend the summer at Lake Minnetonka, Minn.
—Jules Pierlow.



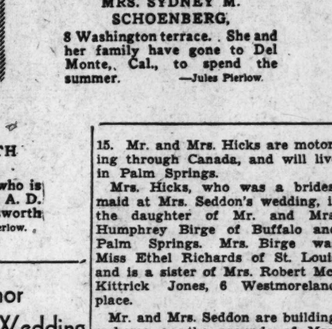
MISS ISABEL LAZARUS,
daughter of Mr. and Mrs. Morris Lazarus. Announcement has been made of her engagement to M. I. Greenberg of New York.
—Jules Pierlow



MRS. SYDNEY M. SCHOENBERG,
8 Washington terrace. She and her family have gone to Del Monte, Cal., to spend the summer.
—Jules Pierlow.



MRS. VIRGINIA EGGERT MILLER,
daughter of Mr. and Mrs. John H. Eggert, 6620 Kingsbury boulevard, whose engagement to Dr. Olline Burton Doyle has been announced.
—Jules Pierlow



MISS ELIZABETH McMILLAN
of Los Angeles, Cal., who is visiting her aunt, Mrs. A. D. Gates at the Gatesworth Hotel.
—Jules Pierlow.

WEDDINGS and ENGAGEMENTS

MR. AND MRS. MARVYN SCUDDER, 160 East Seventy-second street, New York, and Greenwich, Conn., have announced the engagement of their daughter, Miss Barbara Scudder, to David Ernest Hudson of New York, the son of Mrs. D. O. Hudson of Columbia, Mo.

Miss Scudder attended the Brearley School and Miss Porter's School at Farmington, Conn. She made her debut here in the fall of 1929 and is a member of the Junior League and the Colony Club. She is related to the Scudder family of St. Louis.

Mr. Hudson attended Harvard, the University of Missouri and Oxford University. He belongs to the Harvard Club of New York and Kappa Sigma fraternity. He is a member of the Council of Foreign Relations and a director of the League of Nations Association.

Fanny A. Compton, 3809 Flad avenue, and Dr. Leo Elstan di Ghilini of St. Petersburg, Fla., were married at the home of her cousin, Mrs. Cyrus E. Palmer of Urbana, Ill., July 5.

Mrs. di Ghilini was for 30 years principal of Miss Compton's School for retarded children at the Flad avenue address. Last year she discontinued her work and went to Florida, where she met Dr. di Ghilini. She was identified with religious and musical as well as educational interests of the city. She was the first woman to serve as a member of the Board of Stewards of a Methodist church and she was also a leader in the W. C. T. U. movement. She is a graduate of Hunter College, New York.

Mr. and Mrs. Albert Edlin, 718 Leland avenue, announce the engagement of their daughter, Miss Ann Edlin, to Morris Muskin, 4925 Fountain avenue.

Announcement has been made of the engagement of Miss Rosalyn Alexander, daughter of Mr. and Mrs. Maurice M. Alexander, and David J. Kohner, son of David J. Kohner, 5319 Pershing avenue, and of the late Mrs. Kohner.

The wedding of Miss Barbara Lee Clark of Flint, Mich., daughter of Charles Allen Clark, 405 Somerset avenue, to Robert E. Wallace of St. Louis, son of Mr. and Mrs. Oll Wallace of Dawson Springs, Ky., will take place Sunday, July 30.

Miss Clark attended Wisconsin University and studied at the New York School of Decorating. She was abroad for three years studying design in various places. Mr. Wallace is a graduate of the Louisville School of Pharmacy. He is district manager of St. Louis for the Eli Lilly & Co.

Dr. C. E. Eimer to Wed

Continued from Page One.

mett Elder of Pinckneyville, Ill., who will be here for the wedding.

Dr. Eimer attended Notre Dame University and is a graduate of the St. Louis University Medical School. Later he took post-graduate work at the University of Vienna. He is a fellow of the American College of Surgeons and the Academy of Ophthalmology and Otolaringology. Dr. Eimer is an instructor at the St. Louis University School of Medicine and is on the staff of the City and Jewish Hospitals and the Missouri Baptist Sanitarium. His clubs include the Meadowbrook Golf Club and the Notre Dame Club of St. Louis.

Dr. Eimer and his bride will depart after the reception to spend their honeymoon on a ranch near Taos, N. M. They will occupy an apartment at Maryland and Taylor avenues.

Jig-Saw Puzzle Garden Party

A NOVEL entertainment, called a jig-saw puzzle garden party, was given Friday night by Mr. and Mrs. Malcolm MacBryde, 1234 Highland terrace. Japanese lanterns were strung in the trees and tables were arranged for the puzzles, one of which was provided for each two guests. The pieces were distributed at various times during the evening while other games were played, and by the last two pieces, which completed the puzzles, the supper partners were determined. Supper was served out-of-doors.

The guests were Mr. and Mrs. John McCammon, Mr. and Mrs. Merritt Thomas, Mr. and Mrs. Charles Windsor, Mr. and Mrs. Clarence E. Hunter, Mr. and Mrs. Frank Dolson, Mr. and Mrs. Thomas W. Sneed, Mr. and Mrs. Earl Provost, Mr. and Mrs. John Schrage, Miss Jewell MacBryde and Dr. Cyril MacBryde, daughter and son of thet host and hostess; Miss Ethel Provost, Miss Jane Hunter, Robert Wengler Jr. and Frank Dolson Jr.

Mrs. Virginia Miller Engaged to Physician

MR. and Mrs. John H. Eggert, 6620 Kingsbury boulavard, announce the engagement of their daughter, Mrs. Virginia Eggert Miller, to Dr. Olline Burton Doyle, son of Mrs. Olline Burton Doyle and the late Dr. Doyle of Fresno, Cal. Mrs. Miller is a graduate of the Monticello Seminary and Washington University. Dr. Doyle is a graduate of the University of California and the Washington University School of Medicine. He is a member of Phi Gamma Delta and Nu Sigma Nu fraternities.

The wedding will take place in the early fall, and Dr. Doyle and his bride will make their home in San Francisco.

Matron of Honor At Cousin's Wedding

MR. AND MRS. JAMES A. SEDDON JR., formerly of 429 Edgewood road, have returned from Buffalo, N. Y., where Mrs. Seddon was matron of honor at the wedding of her cousin, Miss Carolyn Birge, and Harold James Hicks of Palm Springs, Cal., Saturday, July 15. Mr. and Mrs. Hicks are motoring through Canada, and will live in Palm Springs.

Mrs. Hicks, who was a bridesmaid at Mrs. Seddon's wedding, is the daughter of Mr. and Mrs. Humphrey Birge of Buffalo and Palm Springs. Mrs. Birge was Miss Ethel Richards of St. Louis and is a sister of Mrs. Robert McKittrick Jones, 6 Westmoreland place.

Mr. and Mrs. Seddon are building a home on the grounds of Mrs. Seddon's parents, Mr. and Mrs. Hugh McKittrick Jones of the McKnight road. Until it is completed they will live at the Jones home.

Mrs. Jones and her other daughters, Miss Florence and Miss Carroll, and her son, Hugh Jr., are on a cruise to North Cape. They will visit Paris before sailing home at the end of next month.

SWOPES
ANNUAL JULY
Sale
Of Womens Shoes

White Summer Styles for All Occasions. Also Beige, Brown and Black Leather

$5.45 Formerly $7.50 to $12.50

$4.95 Formerly $6.75 to $11

Incomplete Sizes

Entirely new groups—new styles have been added to make this great sale an even greater event.

Broken Size Lots, $3.95
Remarkable values—various styles

SWOPE SHOE CO.
OLIVE AT 10TH ST.

Let
MAVIS TALCUM
Give You Summer Comfort



HERE is one of the greatest stories ever told. In two minutes time you can be assured of comfort throughout all the day or evening. The most eminent American authority on the effect of heat upon the human skin, first found this amazing benefit of Mavis Talcum. Now increasing thousands have verified his findings by the test of personal experience.

Do This For Comfort

For years Mavis has been accepted as the world's finest talcum powder. More men and women employ it than any other, by far. They have used it in the accepted way, to allay friction and irritation, to dust the body here and there, by men after shaving. Now comes wider usefulness. To guard against summer heat do this:

After your daily bath, widen its use, sprinkle your whole body, from head to heels with soothing, delightful Mavis. Cover your skin thoroughly. Lay it on thick. Then dress, and you may forget hot weather.

Body Heat Is Lessened

This is what modern science found. When Mavis Talcum is used this way, *skin temperature is measurably reduced.* The effect lasts for hours. All day comfort. For the special processing of Mavis assures a lasting, protecting film between your skin and summer heat. The ability of the skin to throw off excess heat increases. The protecting film guards against outside heat. No effect other than good can follow the constant use of Mavis, for the normal functioning of the skin is not interfered with.

A trial of Mavis Talcum used this way for a single day will prove all this to you.

Mavis Talcum is sold in three convenient sizes
25c • 50c • $1.00

V. VIVAUDOU, INC.

Don't clog your pores with cheap Talcum. Your body deserves the best.

Leppert-Roos August Sale



BEGINS TOMORROW

A Few Sidelights on the SALE

FURS PURCHASED BELOW NORMAL COST

The tremendous demand for cheap furs has enabled our buyers to purchase thousands of dollars' worth of the finest peltries (the only kind that Leppert-Roos handles) at prices far below their actual worth. The coats, jacquettes and scarfs to be offered during our August Sale were made from these skins, hence are the finest quality obtainable anywhere. Yet these furs are comparatively much lower in price than cheaper furs. This is because while demand for fine furs decreased and prices went down, the stampede to cheaper quality forced prices up on skins of lower grade.

STILL DEPENDABLE

All during the depression we consistently refused to jeopardize our good name by selling furs of questionable quality. We have, instead, made greater efforts than ever to maintain our quality and lower our prices. We feel that we have succeeded and our forthcoming August Sale is the crowning achievement in this success. The finest furs from all parts of the world, the greatest selection of original and interpretative style in St. Louis, the widest selection of sizes and kinds of fur—these are important features of our August Sale. But above all in importance we hold a single claim—that Leppert-Roos furs are *still dependable.*

PRICES BELOW THE PRESENT MARKET

Fur prices have gone up approximately 25%, but prices on Leppert-Roos furs have remained the same. This saving, plus the 20% reduction for the August Sale, plus the original below-normal cost, offer you a total savings of at least 50% off present market prices.

Leppert-Roos
809 Washington Avenue
"Dependability Since 1867"

JEFFERSON BARRACKS

Social Items From the Army Post

COL. AND MRS. WALTER KRUEGER entertained informally at tea last Sunday evening for Maj. John C. Daly, who is on temporary duty at Jefferson Barracks in connection with the civilian conservation corps, and Lieut. Aubrey Smith. After supper the party attended the post theater.

Lieut. and Mrs. Roger B. Derby were the dinner guests of Col. and Mrs. Krueger at their quarters last Thursday. The Derbys have since departed for New Orleans, where ther will spend a four months' leave of absence.

Col. and Mrs. Krueger were the guests of the Rotary Club at luncheon Thursday. The luncheon was held in the gold room of the Jefferson Hotel.

George Westermeier, who has been visiting his brother and sister-in-law, Lieut. and Mrs. John T. Westermeier, this past winter, departed Thursday for his home in Carlinville, Ill.

Miss Viola Ferguson and Miss Mary Louise Carney of the Army Nurse Corps left Friday to attend the World's Fair in Chicago.

Miss Mary Maupin and Miss Sue Hamilton, civilian nurses from St. Louis, are at the post hospital, assisting the regular personnel during the period of the civilian conservation corps encampment.

Mrs. Edward L. Trett left Tuesday for Taylorville, Ill., where she will be the guest for several days of her parents, Mr. and Mrs. Harry Johnston.

Mrs. Oral E. Clark and Mrs. William L. Brown spent last Sunday at Du Quoin, Ill., with their husbands. Col. Clark is inspector of the Southern Illinois District of the Civilian Conservation Corps and Capt. Brown is stationed there with a company.

Mrs. Oral E. Clark and her daughters, Betty and Jane, departed Friday for Bronson, Mich., for a short visit with Mrs. Clark's mother, Mrs. Aileen Davis.

Mrs. Robert L. Hostetler has returned to Chicago after a few days' visit on the post with Maj. and Mrs. Frederick Schoenfeld. Capt. Hostetler is on duty at the Century of Progress Exposition.

Lieut. Russell Taylor Sutherland has been relieved from Civilian Conservation Corps duty at Camp Plaza, Jerseyville, Ill., and will report to Jefferson Barracks for temporary duty.

Lieut. Thomas J. Brennan, cavalry, who has been on a 20-day leave of absence at Fort Riley, Kan., returned Friday and proceeded immediately to Jerseyville, Ill., to take over Lieut. Sutherland's command.

Maj. and Mrs. D. H. Estill arrived Wednesday tobe the guests of Capt. and Mrs. James A. Lewis. Maj. Estill, who is retired, and Mrs. Estill make their home in Coral Gables, Fla.

Col. Perry L. Boyer left last week for Macatawa Beach, Mich., to join Mrs. Boyer and their two little girls. The Boyers have a cottage in Macatawa for the month of July. Edward Boyer, their son, has gone to Ironton, Mo., where he is attending the Boy Scout camp.

Mrs. Edwin T. Wheatley was hostess to the members of the Tuesday Afternoon Bridge Club at her quarters last week. The ladies playing were Mrs. William E. Hall, Mrs. George E. Steinmeyer, Mrs. John T. Westermeier, Mrs. Walden B. Coffey, Mrs. Kemp Martin, Mrs. Lee Pollack and Mrs. Pollack's sister, Miss Edwynne Joseph.

Capt. Aubrey J. Bassett has received odrers detailing him on duty with the Civilian Conservation Corps. Capt. Bassett departed the last part of the week for Springfield, Ill., where he will be in command of a company.

Lieut. and Mrs. William H. Arnold were hosts at an informal dinner last Friday evening. Their guests were Mr. and Mrs. Isaac Hedges, their son, Isaac Jr., Mr. and Mrs. Marquis Childs, Mr. and Mrs. Joseph Mullen, their daughter Miss Janet Cleland and their son, Joseph Jr., Miss Janet Cocke and Mr. and Mrs. Norris Allen. After dinner the party attended the post theater.

Veterans' Hospital Notes.

Mrs. Kemp Martin has returned after an extended visit in Kansas City with her sister, Mrs. H. P. Free. While away, Mrs. Martin made several short trips to Excelsior Springs and other points of interest in Missouri.

Dr. and Mrs. Raymond E. Doyle and their son, Billy, have departed on a 10-day trip. Dr. Doyle went to Colorado, while Mrs. Doyle and Billy stopped in Omaha, Neb., for visits with relatives and friends. Dr. Doyle is planning to join them shortly and they will motor to Chicago to see the World's Fair.

Mrs. Samuel D. Clayton and her son, Tommy, returned July 15. They were guests of Mrs. Clayton's sister, Mrs. D. F. Dickey of Tulsa, Ok., and of Mrs. Clayton's brother, Mr. D. A. Kline of Oklahoma City. They also made short visits in Muskogee, Ok., with Mrs. H. B. Lambert and Mrs. Edward Creppa.

SONNENFELD'S Believes This Is the Year of All Years to Buy in the AUGUST SALE OF FURS



Jap Weasel $249

Hudson Seal With Silver Fox, $295

Russian Caracul With Silver Fox, $295

Eastern Mink Scarf-Collar Coat, $395

Increased prices are already a known fact. Prices on raw fur pelts continue to climb steadily . . . cost of labor has been increased (in accordance with the National Recovery Act) . . . Frankly, the ROCK BOTTOM on Furs has been reached . . . and passed!

Sonnenfeld's anticipated a rising market and prepared many weeks ago for the greatest value-giving August Sale in years. First-grade Fur Pelts which we purchased have been made up by furriers who are STYLE authorities as well as finer fur craftsmen . . . and although we offer these coats now below market prices . . . we cannot guarantee to maintain these prices even for the duration of the August Sale!

BUY EARLY in the August Sale . . . we say this not only as a warning, but as a word of good advice!

Sonnenfeld's Fur Coats . . . With the Guarantee of This 52-Year-Old Institution Behind Them . . .

Priced $59 Up To $995



Broadtail With Fitch $100

Silver Muskrat With Leopard $79

Broadtail With Fox $129

Northern Seal With Fitch $59

Leopard Cat Swagger Coat $100

Broadtail With Squirrel $100

PARIS SAYS:

- The silhouette has straightened out.
- The broad shoulder line is the guiding fashion theme.
- Sleeves are fuller . . . collars are smaller but more intricate in cut.
- Swaggers are on the upward trend of fashion!

DEPOSIT

Holds any coat until November 1st. Convenient payments may be arranged.

Beauty Winners Will Model Monday

"Miss Missouri" and "Miss St. Louis" Will Promenade Between

11 and 12 A. M.
2 and 3 P. M.

Super-Am. Broadtail With Silver Fox Cape, $295

HUDSON SEAL

The perennial favorite of fashion because it is both durable and flattering! With Self and striking contrasting trims.

As Low as **$129**
Up to $295

BROADTAIL

Sleek, moired Broadtail is the Fur that may be as adroitly handled as cloth!

As Low as **$79**
Up to $349

JAP WEASEL

And Jap Minks . . . in the royal family of Furs! Every Coat of narrow skins, perfectly matched.

As Low as **$195**
Up to $395

EASTERN MINK

We regard these deep-dark, sumptuous Coats of natural Eastern Mink, as the most practical investment in beauty.

As Low as **$595**
Up to $995

SONNENFELD'S
609-619 WASHINGTON AVE.

STIX HUDS

The

Three Ways to Buy in the Sale:

(1) Furs will be charged on October accounts, payable November 10th.

(2) Make a small down payment; the balance in monthly installments.

(3) Pay small amount now, balance later. No charge for storage.

THE AUGU FURN

Has Extra Me



THE LITTLE HOUSE THAT S B & F BUILT

—and its furnishings are designed to crystallize the new spirit of decoration. They take as their motive the traditional design of the Eighteenth Century and use for accents, Empire and Biedermeier pieces of Nineteenth Century inspiration. The ensemble is a contemporary expression that is refreshing in its originality and exquisite in its charm. Planned to serve as a model for a small home or apartment, the furnishings are inexpensively priced and scaled to achieve dramatic effects in rooms that are no more than average in size.

STREET FLOOR

Maritz, Young and Dusard, Inc., Architects



STIX, BAER & FULLER

GRAND-LEADER

HUDSON SEAL COATS

The Most Popular Offerings in the AUGUST SALE of FURS
—Here Is the Most Outstanding Collection in St. Louis



Russian Caracul With Silver Fox, $295

Eastern Mink Scarf-Collar Coat, $895



$148

.YOU be the judge of their 1933-34 fashion-points. We are going to get technical and tell you what makes them so extraordinary at $148, in the face of rising prices, too. These Coats are made by the "no-tongue" process, which uses only the best (back) parts of the skins, put together with zig-zag seam. It takes a whole extra row of skins this way . . . and 100 seams are eliminated. At $148, you will also find marvelous values in:

*Natural Gray Squirrel American Broadtail***

Leopard Cat, Beaver Trimmed African Kid, Fox Trimmed

3 Other Coat-Groups in the Fur Sale

$89

MUSKRAT, silver, golden, or dark in tone; AFRICAN KID, black and rich browns; IMPERIAL SEAL (processed coney) RUSSIAN PONY, and SOUTH AMERICAN LAMB.

$128

NATURAL GRAY KID, self-trimmed; LEOPARD CAT in swagger coats, KID CARACUL, fox-collared; SILVER MUSKRAT, with Beaver; NATURAL MINK PAWS, swagger length.

$189

BLACK CARACUL, self-collared; HUDSON SEAL* with rich contrasting furs; JAP WEASEL; LEOPARD CAT, unusual quality; BLACK PERSIAN LAMB.

*Dyed Muskrat. **Processed Lamb.

(Third Floor.)

Three Ways to Buy in the Sale:

(1) Furs will be charged on October accounts, payable November 10th.

(2) Make a small down payment; the balance in monthly installments.

(3) Pay small amount now, balance later. No charge for storage.

HUDSON SEAL

The perennial favorite of fashion because it is both durable and flattering! With Self and striking contrasting trims.

As Low as **$129**
Up to **$295**

BROADTAIL

Sleek, moired Broadtail is the Fur that may be as adroitly handled as cloth!

As Low as **$79**
Up to **$349**

JAP WEASEL

And Jap Minks . . . in the royal family of Furs! Every Coat of narrow skins, perfectly matched.

As Low as **$195**
Up to **$395**

EASTERN MINK

We regard these deep-dark, sumptuous Coats of natural Eastern Mink, as the most practical investment in beauty.

As Low as **$595**
Up to **$995**

SONNENFELD'S
610-618 WASHINGTON AVE.

THE AUGUST SALE OF FURNITURE

Has Extra Meaning in This Store



THE LITTLE HOUSE THAT S B & F BUILT

—and its furnishings are designed to crystallize the new spirit of decoration. They take as their motive the traditional design of the Eighteenth Century and use for accents, Empire and Biedermeier pieces of Nineteenth Ceintury inspiration. The ensemble is a contemporary expression that is refreshing in its originality and exquisite in its charm. Planned to serve as a model for a small home or apartment, the furnishings are inexpensively priced and scaled to achieve dramatic effects in rooms that are no more than average in size.

STREET FLOOR

Maritz, Young and Dusard, Inc., Architects



Bear in mind that buying Furniture is making an investment that must last for years, and even more important than the finish and the styling of the Furniture are the honest construction and materials that all good Furniture must incorporate. Specially purchased collections and groups reduced from our own stocks, provide selections at prices beginning as low as dependable quality will permit—and every price is far, far less than similar Furniture will be marked after this event. There are suites and odd pieces for every type of home (far too many to list in any single advertisement).

Buy On Our Deferred Payment Plan
—10% Down, Balance Monthly
(Seventh Floor.)



Sale of the Celebrated

LADY PEPPERELL SHEETS AND CASES

—Not to Be Confused With the Regular "Red Label" Pepperells, LADY PEPPERELLS Are Much Finer in Every Respect

Lady Pepperells Are Finished With a Strong Selvage Tape Edge



Lady Pepperells Are Bleached Snowy White in Running Water

Lady Pepperells have 4 extra threads to every inch of fabric; therefore, they stend the stress and strain of laundering . . . and insure longer wear. Their smooth fuzzless linen-like finish is more attractive and more refreshing.

$1.25 72x99-Inch Sheets
. . . or . .
$1.35 81x99-Inch Sheets

98c

$1.35 72x108-Inch Sheets
. . . or . . .
$1.45 81x108-Inch Sheets

$1.12

29c 42x36-Inch Pillowcases, each . . . 25c

These Prices Are So Much Lower Than Today's Level That the Entire Shipment Should Sell in a Few Days. Buy for Immediate and Future Needs.

Lady Pepperells Are Exclusive With Stix, Baer & Fuller in St. Louis
Telephone Orders Filled—Call CEntral 6500 (Second Floor and Thrift Avenue.)

PARTIES and MEETINGS

MRS. CLINT K. MURPHY, 24 Austin place, Glendale, will be the hostess Thursday afternoon at a party sponsored by the Sight Saving Club of the International Federation of Catholic Alumnae. In this club, 15 alumnae groups are represented. The party is to be given on the lawn, and the guests will play bridge or other card games. Twenty-five tables have been arranged.

Mrs. Murphy will be assisted by her daughter, Miss Justine, a graduate of St. Elizabeth's Academy, and by Miss Marcella and Miss Ruth Peterson, Miss Moira Hayes, Miss Helen Engelbright and Miss Ruth Kurgas, also of St. Elizabeth's class of this year, and Miss Dorothy Remley of Villa Duchesne.

Decorations around the grounds will give information on the work being done by the class. Miss McGuire, one of the instructors, will make a short address about her work.

The St. Louis County Business and Professional Women will have an all day outing today at the home of Mrs. Irene Rudder at Burnsville, Mo. This will be the recreational part of the club's program for the year.

The regular monthly meeting of the St. Nicholas Friday Club will be held at 2 p. m. Friday at the home of Mrs. A. Stargars, 5339 Tholozan street.

The club is sponsoring a lawn social and dance this evening at the church auditorium, 4955 Forest Park boulevard.

Mrs. Samuel S. Broderson, 5867 Maffitt avenue, gave a shower last Sunday afternoon at Dorr & Zeller's in honor of her sister-in-law, Miss Lillian Broderson, daughter of Mr. and Mrs. M. Broderson, 5635 Cote Brilliante avenue, whose marriage to Ben Serota, son of Mr. and Mrs. M. Serota, 5617 Easton avenue, will take place Sunday, Aug. 6. There were 65 guests.

Mr. and Mrs. J. O'Boirne of Hamilton terrace, entertained members of their family at a dinner at Meadowbrook Country Club last Sunday evening.

The St. Louis Branch National League of American Penwomen will give a breakfast Wednesday at 10 o'clock at the Saum Hotel for the newly appointed poet laureate of the St. Louis branch, Mrs. Ethel Savannah Endres, who will read from her book, "Philosophy in Verse." Mrs. Flora Mae Howard, Mrs. Fanetta Sargent Haskell and Mrs. Alys Dameron Weed will report on the national convention in Chicago.

The North St. Louis Young Women's Democratic Organization held a meeting Friday to make arrangements for a boat excursion on the President to be given Tuesday evening, Aug. 1.

A moonlight dance will be given by the Eleventh and Twelfth District Choral Club of the American Legion Auxiliary on the President Wednesday night.

Mrs. Wayne K. Bromley, chairman of the Women's Division of the Humane Society's Emergency Solicitation, has called a meeting of her committee for 2 o'clock, Tuesday afternoon, at the Statler Hotel, to discuss methods of raising funds.

The precinct captains of the Fourteenth Ward regular Democratic organization will give a basket picnic and reunion at Picnic Grounds No. 4, Forest Park, on the afternoon and evening of Saturday, Aug. 5. There will be music, dancing and refreshments. Thomas Doran and Mrs. J. Edward Bates are the ward committeeman and committeewoman. The arrangements are in charge of John Hughes for the men and Miss Mayme Dickmann for the women's division.

A card party for the benefit of the Rev. Joseph J. McMahon was given last evening at the home of Mrs. Elmer Moore, 6532 Bartmer avenue.

The Wednesday Charity Club will hold its next meeting at the Castlereigh Wednesday.

A mid-summer dinner dance will be given by the Alumni Association of the School of Commerce and Finance of St. Louis University at Norwood Hills Country Club Thursday evening, at 7 o'clock. Joseph E. Scully and Miss Pauline Schmeckebier are in charge of the arrangements for the dance.

The Mother's Circle of Beaumont Community Rhythmic Center gave a card party Thursday afternoon.

The Friendly Club will meet Sunday afternoon at Schwitzer's Garden, Hickory street and Ohio avenue.

A bridge party will be given by the Gertrude Charity Society Saturday evening at 8 o'clock at the home of Mrs. G. Aaronberg, 5715 Westminster place. There will be refreshments.

Miss Rose Rosenstein,, 1111 Edwards terrace, entertained her bridge club at a garden party at her home last Sunday afternoon.

A surprise bridge party was given last evening by Mr. and Mrs. Michael Schnurr, 5536 Wells avenue, for their daughter, Miss Eleanor. The party was given on the lawn of their home and the decorations were of Japanese lanterns and umbrellas. There were 60 guests, among them being Miss Fanny Glazer of Tulsa, Okla., who is visiting Miss Schnurr.

News of St. Louisans At Michigan Resorts

Continued from Page 3 Col. 1

a cottage on Lake Michigan belonging to the Klein family of Chicago and will be here all season, with their twin daughters.

Charles Overall, St. Louis artist, has arrived and is establishing his studio as usual. He was a guest for dinner of Mr. and Mrs. Charles M. Rice Saturday evening in their attractive cottage on Lake Michigan.

Theodore Armstrong of Upper Ladue road, brother of Mrs. Roy Siegel, is a guest in the Bartlett House and has charge of a group of boys on the Belvedere grounds, instructing them in Boy Scout activities. He also manages the Belvedere tennis courts, which are now among the finest in the State. Many players are entering the tournament to be held the first week in August. The trophies are on display in the club building now.

A golf tournament for women, together with a luncheon, is held each Wednesday at the Belvedere Golf Club. The course is very popular and filled all day with summer guests. The annual tournament for men will be held the second week in August and grows more popular each year. The trophies will be on display the first of August in the Belvedere Club.

Mrs. Charles B. Fox entertained at luncheon in her cottage for her house guest, Mrs. Arthur Burg, Saturday.

Mr. and Mrs. Leonard Matthews entertained 12 guests for dinner at the Belvedere Club Tuesday. Dinner was followed by bridge in their cottage.

Mrs. Clarence J. Curby entertained at tea Sunday evening at the Belvedere Club. Chicago and St. Louis friends were her guests.

Mrs. Edward N. Beach has as guests at her cottage for a month her daughter, Mrs. Carl Gray of Chicago, and the latter's daughter and son, Gladys and Carl Jr.

Harbor Point.

B. B. Culver returned to St. Louis on Saturday, following a two weeks' stay with his family in their cottage on Lake Michigan.

Mr. and Mrs. Thomas Jefferson Moss of Kingsbury place were guests for the day on Monday of Mr. and Mrs. Theodore Fowler, in their new home on Lake Michigan, which they purchased early in the spring from the Bishop estate.

Wequetonsing.

Mrs. James Lee Johnson of Huntleigh Village, accompanied by her two children, arrived Wednesday to spend the remainder of the season in a cottage on Little Traverse Bay.

The New Code
ALL BEAUTY WORK
FREE
IN OUR CLINIC
Including Croquignole Permanents
You Pay Only for the Materials Used
Girls and Boys Learn Beauty Culture
Pays Big
Send for FREE CATALOGUE
MARY T. BENDER
Licensed College of Beauty Culture
359 N. Boyle, at Maryland
FRanklin 8680. Open Evenings.



OIL STEAM Croquignole WAVE $2.50 Comp. With Ad
Does Not Require Finger Waving
EUGENE AND FREDERIC'S $2 Comp. With Ad
COMBINATION PERMANENTS $3 with Ad
Spiral Tops With Croquignole Ends
ANTISEPTIC SHAMPOO and FINGER WAVE 35c
Open Evenings With or Without Appointments
The BEAUTY BOX
319 DE BALIVIERE RIverside 3048



PERMANENT WAVES
The Standard Wave
Charming and Beautiful
$1.00
Our cool system assures you of perfect comfort and a beautiful wave—with elegant curls created by experienced operators.
Given by Expert Licensed Operators
Individually Styled
35c SHAMPOO AND FINGER WAVE 35c
PRICE ! ! !
You may have one of the following waves at just one-half the regular price listed:
Hollywood "Push-up" Wave $1.25
Famous Paris Vit Wave $3.50
Alvarie Movie "Push-up" Wave $5.00
Have Your Hair Bobbed and Will Receive Only the Best
NOT A SCHOOL
La Rue PERMANENT WAVE SHOP
7th Fl. Carleton Bldg., 306 N. 8th
Opp. Famous-Barr, Garfield 7420
Open Every Evening

SOCIETY IN WEBSTER GROVES

MR. AND MRS. FRANK C. THOMPSON of Arbor Lodge, expect to leave this week for their annual motor trip through the New England States. They will go to Rochester, N. Y., where they will be met by their chauffeur and car, and will then continue the trip by motor.

Mr. and Mrs. Charles S. Blood, 31 South Rock Hill road, accompanied by their daughter, Miss Eleanor, and son, Charles Jr., motored to Chicago last week for a short visit with their son-in-law and daughter, Mr. and Mrs. Mervyn Warren.

Stephen Morehouse Avery, who has, with his daughter, Phyllis, been making his home for the past year with his father, Charles M. Avery, 336 Hawthorne avenue, will leave in a few days for Hollywood, Cal., for an indefinite stay.

Miss Virginia and Miss Nancy Barnhart, daughters of Mr. and Mrs. Woodson Barnhart, 411 Woodlawn avenue, have gone to Chicago for a visit with friends.

Mr. and Mrs. Theo J. Gisburns, 464 Lee avenue, accompanied by their three sons, George, Robert and Theo Jr., left by motor last week for New York where they will visit relatives. They also will spend a short time at Chautauqua Lake before returning home.

Mrs. Emily F. Russell, 414 Park road, will leave Saturday for Estes Park, Colo., where she will be a guest at Elkhorn Lodge until late next month. Her young daughter, Martha Jean, will spend her vacation at the home of her grand-parents, Mr. and Mrs. Albert Foster of Lowell, Ind.

Miss Page Wright, 112 Gray avenue, entertained her bridge luncheon club Tuesday afternoon.

Miss Ann Blackinton, daughter of Mr. and Mrs. Oliver Blackington, 633 Fairview avenue, and Miss Anne Trefts, daughter of Mr. and Mrs. Charles Trefts, 730 Atalanta avenue, have gone to Battle Lake, Minn., where they will be guests of Miss Helen Davis, daughter of Judge and Mrs. Charles B. Davis of 466 West Lockwood avenue, at their summer cottage. Judge and Mrs. Davis, with their family, left last month for Battle Lake and will remain there until Sept. 1.

Miss Sally Jane Gilmore, daughter of Mr. and Mrs. George B. Gilmore, 410 Yorkshire drive, left Tuesday for Paducah, Ky., where she will visit her brother, John C. Gilmore, and friends.

Mrs. Augusta W. Kendrick, 216 North Elm avenue, expects to leave early next month for Ludington, Mich., where she will be with her son and daughter-in-law, Mr. and Mrs. Warren Kendrick, 428 East Jackson avenue, who are occupying the Reasor cottage this summer.

Mrs. Clarence B. Moore, 423 Belleview avenue, with her daughter, Miss Mary Jane, will leave this week for California for a six-weeks' stay.

Dr. and Mrs. R. E. Gaston, 121 Jefferson road, will leave Friday for a month's stay at Toronto, Ont. They will take with them their two young sons, Bobby and Buddy.

Mr. and Mrs. F. J. Steuber, 4 Glen road, are spending a month at Devil's Lake, Wis.

Mrs. Clyde S. Fisher, 325 Hawthorne avenue, sailed from Montreal on the Duchess of Athol last week for a tour of Europe. She will spend the summer traveling through England, France and Germany, returning by way of the Mediterranean.

Mr. and Mrs. Marcus Alexander of Tampa, Fla., arrived several days ago for a visit with Mrs. Alexander's parents, Mr. and Mrs. Edward Brown, 15 South Rock Hill road.

Mrs. Allen Mothersill of West Big Bend road, with her daughter, Miss Barbara Mothersill, will leave this week for Charlevoix, where they will occupy the cottage of Mr. and Mrs. Frank Williams of St. Louis. They will be joined there next month by Mr. Mothersill and their son, Burnett Mothersill.

Miss Clara Williams of Worcester, Mass., is spending a few weeks with her niece, Mrs. Lawrence A. Pierce, 46 Rock Hill road. Mr. Pierce, who was confined for eight weeks at the Jewish Hospital, is now at home convalescing.

Mrs. William Crosby, who has been in California for several years, has returned to Webster Groves and is again in her own home at Rosemont and Maple avenue. She will have with her her two grandsons, Billy and Timmy Hennessey, and her son-in-law and daughter, Mr. and Mrs. Chouteau Walsh, formerly of Beverly place, St. Louis.

Mrs. John Nelson of Casper, Wyo., and her young daughter, Martha Jane, are visiting her parents, Mr. and Mrs. Bertram W. Whaley, 353 South Gore avenue.

Mrs. Frank N. Everett, Montclair, N. J., who was the guest with her daughter, Miss Dorothy, of Mr. and Mrs. Edward C Stuart, 451 West Swon avenue, has gone to Chicago for a few days before returning to New Jersey.

Dr. Joseph H. Williams, who recently underwent an operation at St. Luke's Hospital is now convalescing at his home, 133 Helfenstein place. Dr. and Mrs. Williams are planning a trip to Chicago early next month.

Mrs. Ephraim H. Lewis, 450 West Swon avenue, with her niece, Miss Janis Lewis of Hot Springs, Ark., has gone to Chicago for a month. They will be guests at the Edgewater Beach Hotel during their stay.

Mrs. Theo Stockhoff, 360 South Gore avenue, left early last week for Ely, Minn., where she will join her daughter, Mrs. Clarence O. Reichardt and family, at their cottage.

Mr. and Mrs. Leigh C. Turner, 321 South Elm avenue, arrived home several days ago from a motor trip through the East.

Mr. and Mrs. Donald McDonald Creveling of Nashville, Tenn., who were the guests of Mr. and Mrs. E. B. McDonald over last week-end, have gone to St. Louis to be with Mr. Creveling's aunt, Miss Nora McDonald, 625 Skinker road.

Dean and Mrs. George W. Stephens, 121 East Swon avenue, will leave by motor Saturday for Loveland and Estes Park, Colo., where they will spend the remainder of the summer. They are taking with them Miss Ruth Beal, daughter of Mrs. C. C. Beal, 229 Bompart avenue.

GREATEST OFFER ON PERMANENT
CROQUIGNOLE Push Up WAVE $1.95 Complete



Natural-looking, easy to take care of yourself. This wave has pleased thousands. You will like it.

Shampoo and Finger Waves. 35c

Eugene or Frederics. Realistic ..... $2.95 ..... $4.95

GRANADA BEAUTY SHOPS
4539 Gravois 7214 N. 6th St., Room 223
Riverside 9536 Garfield 6251

FREE! 50c Worth of Cosmetics on Any Permanent

2 Waves and Ringlets
A PETER PAN CREATION



This artistic triumph of the Peter Pan system is the most flattering coiffure of the day. A very popular style among the movie stars.
Completely Solves All Hair Problems for the Summer, as It Positively Needs no Finger Waving.
A $15 Value, Special at ..... $3.75 COMPLETE WITH A SHAMPOO
We can give you any style wave you wish, at same price.
© 1933
PETER PAN
Permanent Wave Shoppes
WEST END 1127A N. Union For. 1210 | DOWN TOWN 313 N. 9th Bells 750 GAr. 6081
Our system causes no pain and is 100% safe from burns.
OPEN EVERY EVENING

for Vacation Activities
Get a New Permanent!



A permanent more charming than you've ever had before. Large wide waves frame the face and the ends are curled in youthful ringlets. Have your permanent done now and enjoy it all summer.

EUGENE or FREDERIC'S VITA TONIC
STEAM WAVE . $1.50 Comp.
Ray's Reconditioning Oil
CROQUIGNOLE Does Not Require Finger Waving. SPECIAL..... $2.50
Shampoo and Finger Wave, 50c
"Rays Rules the Waves"



$3

THIS WEEK ONLY
INECTO Hair Dye $3.95 Comp.
Including Finger Wave
Special Invitation to Out-of-Town Customers
RAYS BEAUTY SHOPS INC.
5904 Easton, EV. 4700
821 Locust, CE. 1810
7227 S. Broadway
RI. 9423—RI. 9801

Ferguson

MR. AND MRS. JOHN C. ATWOOD, 100 South Clay avenue, left Friday for Philadelphia to visit their son and daughter-in-law, Mr. and Mrs. Jack Atwood, for two weeks.

Mrs. E. A. Cox and her daughter, Margaret, 311 Carson road, have left for College Camp where they will remain until Sept. 1.

Mr. and Mrs. Frederick Schulze and their daughters, Ruth and Peggie, 145 South Florissant road, will leave Friday for Three Lakes, Wis., to spend a week.

Mrs. L. L. Atwood, 118 South Clay avenue, will entertain at a buffet supper tonight in honor of Miss Bruce Loughridge and Miss Catherine Fishback of Lexington, Ky., who are her house guests.

Mr. and Mrs. Paul H. Tiffin and William Van Wagner, 309 Randolph avenue, and Miss Winifred Tiffin, 227 South Florissant road, have returned from a visit with relatives at Columbia and Sedalia, Mo.

Mr. and Mrs. O. F. Diersen and daughters, Lois and Mary Marguerite, of Kansas City, arrived yesterday to visit her sister, Mrs. W. H. Tiffin, 227 South Florissant road. They will leave tomorrow to attend the fair at Chicago.

Mrs. J. C. Bousfield and her son, John, 114 Georgia avenue, will leave Aug. 1 for Salt Lake City, to visit Mrs. Will Stere, and will then go to Estes Park, Colo., where with Mrs. J. C. Bousfield Sr., they will take a cabin for the rest of August.

Mrs. J. C. Atwood, 100 South Clay avenue, was hostess at a luncheon Thursday in honor of Mrs. William Dinger of San Antonio, Tex., who is the guest of Mr. and Mrs. Hugh P. Layton of 325 North Elizabeth avenue.

Neil Vedder of Carrollton, Ill., is the guest of Harry Baker Atwood, 100 South Clay avenue.

Mrs. J. H. Breen, who has been making her home with her son-in-law and daughter, Mr. and Mrs. Alton H. Lincoln, 15 North Elizabeth avenue, left Thursday for Philadelphia to visit her son, Robert R. Breen, who is living in her former home. She was accompanied by her grandson, Bradford Lincoln. Mrs. Lincoln will leave a week later with her two young daughters, Prudence and Judith, to remain until September. Mrs. Lincoln and her children will also spend a week or 10 days at Atlantic City, N. J.

Mrs. Frank A. Thompson and her daughters, Jacqueline and Noel, and son, Frank Jr., 117 South Clay avenue, left Tuesday for Greenwich, Conn., to visit her brother-in-law and sister, Mr. and Mrs. S. F. Pryor. Judge Thompson, who has been in Washington, D. C., will join his family and later they will visit Atlantic coast resorts.

Ann Sullivan, Betty Nemnich, Marcelle Popplewell, Marie Luckerath, Carol Beach and Dorothy June Beach will leave next week for a two weeks' stay at the Girl Scout Camp at Irondale, Mo.

Mr. and Mrs. R. O. Kennard, 106 Tiffin avenue, are entertaining their niece, Miss Eleanor Appling of Lebanon, Mo. Mr. and Mrs. Kennard had for dinner guests Saturday evening Mr. and Mrs. R. O. Kennard Jr., Mrs. Samuel Jurden and her son, Guy Jurden, of St. Louis.

Mr. and Mrs. Oscar Biebinger are spending the summer on Cape Cod and they have with them their daughter, Mrs. E. E. Morris, and her young son, Edward, of Rochester, N. Y.

Betty Jean and Jacqueline Morton, who have been the guests of their grandparents, Mr. and Mrs. W. H. Tiffin, 227 South Florissant road, have returned to their home in Jackson, Mo.. Mrs. William Moore of Des Moines, Ia., aunt of Mrs. Tiffin, is now her guest.

MRS. PIERCE D. KILLIAN DIES

Mrs. Millie Kermode Killian, widow of Pierce D. Killian, paint dealer and Republican politician, died at Missouri Baptist Hospital yesterday of an undetermined cause. Mrs. Killian, who was 57 years old, had been in the hospital three days, but had been in poor health for some time.

She resided with a friend, Mrs. Emma R. Crane, at 4512 Westminster place. Three sisters survive—Mrs. Josephine Eberle, 4133 Juniata street, and Mrs. Martha Catherin and Mrs. Annie Painter, 1210 South Ninth street. The funeral will be at the Weick mortuary, 2201 South Grand boulevard, at 3:30 p. m. tomorrow, with burial in SS. Peter and Paul's Cemetery.

Mr. Killian was accidentally shot and killed by a friend in his store at 1105 Olive street, April 26, 1926.

KIRKWOOD SOCIAL NOTES

MISS EMMELINE HOUGH, 123 Essex avenue, left Wednesday morning for Haverford, Pa., to visit Miss Rebecca Lycett. She also will go to New York to visit her brother and sister-in-law, Mr. and Mrs. Raymond Hough, before returning early in September.

Miss Elizabeth Broderick, daughter of Dr. and Mrs. John K. Broderick, 326 North Woodlawn avenue, entertained Friday afternoon at an informal luncheon complimenting Miss Ethel Johnson of Canadaigua, N. Y., who is visiting her cousin, Miss Veach Matthews, 706 East Monroe avenue. Miss Johnson expects to leave tomorrow for New York.

Dr. and Mrs. Robert O. Kevin, 143 East Adams avenue, with their two young daughters, will leave tomorrow for Denver, Colo., where they will be for a short time before going to Georgetown, Colo., for a month.

Mr. and Mrs. Harold Watson of Mount Vernon, Ill., were the guests over last week-end of Mr. and Mrs. B. K. Leach, 145 East Essex avenue. Friday evening Mr. and Mrs. Leach gave a tennis party followed by a supper on the lawn.

Mr. and Mrs. Sidney J. Adams, 426 South Kirkwood road, with their sons, Bown and Sidney John Jr., will leave Aug. 1 for a motor trip through the North. They will stop for a few days in Chicago, and from there will go by boat to Northern Wisconsin. Mr. Adams' mother, Mrs. Anna Adams, who has been with them for several weeks, has gone to Gibson Island, Md., where she will spend the summer with her daughter, Mrs. J. L. Williamson of Evanston, Ill.

Miss Elizabeth MacMillan, who has been in Berkeley, Cal., with her son-in-law and daughter, Mr. and Mrs. Luther Armstrong, is convalescing from a fractured ankle. She will return to St. Louis late this fall.

Mr. and Mrs. George H. Priest Jr., 319 West Washington avenue, and their family left last week for a month's stay at Pelican Lake, Wis. They will have with them Mrs. Priest's mother, Mrs. Leonard Garfield of Cambridge, Mass.

Mr. and Mrs. Spencer Gould, 408 Way avenue, will arrive home tomorrow from a motor trip to Chicago and the Wisconsin lake resorts.

Mr. and Mrs. C. W. Fenn of Prophetstown, Ill., will arrive this week to visit their son-in-law and daughter, Mr. and Mrs. Charles de France Evans of Balmagoun and Geyer roads.

Mrs. Frederick Good, 222 East Jefferson avenue, entertained her bridge luncheon club Wednesday.

Mr. and Mrs. Walter Skinner, 415 East Argonne drive, have returned from a week's visit in Chicago, where they were guests of friends and visited the fair.

Miss Virginia Senn of Webster Groves and Miss Frances Lewis and Miss Margaret Hammaker of Kirkwood, who have been serving as counselors at Camp Huldina, will return home Aug. 1. Miss Betty Higgins, daughter of Mr. and Mrs. Harry L. Higgins, 645 Scott avenue, will remain at the camp until Sept. 1. She will have as her assistants next month, Miss Dorothy Wall and Miss Jane Black of St. Louis.

Mrs. James R. Kearney Jr., 912 North Woodlawn avenue, has returned from a visit of several weeks in California.

Mrs. Clarence Becker who has been with her son and daughter-in-law, Mr. and Mrs. Howard Becker, 345 Way avenue, for a short time, will leave this week with her daughter, Miss Mildred Becker to reside at Gary, Ind. Mrs. Becker, with her family, formerly resided in Webster Groves.

Mrs. John W. Barnwell who has been the guest of her mother, Mrs. Richard J. Compton, 405 East Adams avenue, left last week for her home at Shreveport, La. Mrs. Barnwell was entertained at several informal parties during her stay.

Mr. and Mrs. Charles M. Day, 545 South Clay avenue, with their daughter, Peggy, and son, Henry, arrived home Monday from a month's visit at Holland, Mich., with relatives.

Mr. and Mrs. Stephen A. Douglass, 405 East Adams avenue, are spending this month at Falls Church, Va. They will return to St. Louis Aug. 1 and will bring with them Miss Betty Woodruff, daughter of Maj. and Mrs. William Woodruff of Fort Hamilton, N. Y., formerly residing in Kirkwood.

Lorraine Jones of New York arrived last week for a visit with his parents, Mr. and Mrs. Berkeley Jones, 519 North Taylor avenue.

Mr. and Mrs. Henry C. Walker, 316 North Taylor avenue, who with their daughter, Miss Isabel, motored East early in June to attend commencement exercises at Harvard University, now are in Boston. They have been motoring through the White Mountain districts and have stopped for several days at Old Orchard and Portland, Me. They are the guests of Mr. and Mrs. Joseph Walker while in Boston. They will motor home early in September.

Miss Mattie Ellis, who makes her home with her sister, Mrs. William W. Keysor, 122 North Fillmore avenue, is planning a trip East, where she will spend the remainder of the summer at Chautauqua Lake.

Mrs. A. E. Whittaker, 405 East Adams avenue, will be at Bedford, Va., for the next two months.

Lieut. and Mrs. Eldred Long, who have been living in Florida, where Lieut. Long has been stationed for two years, now are at Fort Crook, Neb., where he is engaged in reforestation work. He is the son of Mr. and Mrs. William J. Long, 221 East Adams avenue, and with Mrs. Long often visited here while stationed at Louisville.

Welcome Inn Rodeo Committees Selected

PRELIMINARY plans are being made and committees chosen for the second annual world series Rodeo which is to be held at the Arena Sept. 18 to 24 for the benefit of Welcome Inn, food relief station. The show will be given under the direction of Mrs. Nat S. Brown, chairman of Welcome Inn, and Thomas N. Packs, sports promotor.

Rodeo headquarters, at Ninth and Locust streets, have been hung with pictures of cowboys and girl riders, and decorated in rodeo colors—king's blue, scarlet and emerald green. A hospitality committee has been appointed by Mrs. Brown, which is headed by Mrs. George E. Scott, chairman, Miss Mayme Dickmann, vice-chairman, and Mrs. Isaac Cook, Mrs. Joseph T. Davis, Mrs. C. B. Faris, Mrs. Clifford W. Gaylord, Mrs. G. C. Hannaya, Mrs. Frank A. Hunter, Mrs. J. O. King, Mrs. Tom Meston, Mrs. H. E. McGee, Mrs. John J. Nangle, Mrs. Charles H. Peters, Mrs. John J. Phelan, Mrs. F. Z. Solomon, Mrs. Parker H. Woods and Mrs. George Vest.

Mrs. Oscar Johnson is chairman of the program committee, and this group includes Mrs. Howard Benoist, Mrs. Norman S. Brown, Mrs. Julius Baer, Mrs. Henry Clarkson Scott, Mrs. Albert D. Nortoni, Mrs. Frank C. Rand, Mrs. Charles M. Rice, Mrs. Vol C. Turner and Mrs. F. Churchill Whittemore.

The box committee is headed by Mrs. George W. Niedringhaus and other members are Mrs. Firmin V. Desloge, Mrs. Edward A. Faust, Mrs. Frederick D. Gardner, Mrs. I. D. Kelley, Mrs. D. C. Kerckhoff, Mrs. Hugo Koehler, Mrs. John G. Lonsdale, Mrs. Frank Mayfield, Mrs. James J. Mullen, Mrs. Warner S. McCall, Mrs. J. Scott Porter, Mrs. T. M. Sayman, Mrs. Josephine Scullin, Mrs. Hermann von Schrenk, Mrs. Frank O. Watts and Mrs. N. S. Chouteau Walsh.

Important in the list of committees is the speakers' bureau. Mrs. Jerome Duggan is chairman, and is assisted by Mrs. John Trigg Moss, Mrs. G. V. R. Mechin, Mrs. Charles K. Passmore, Mrs. Mary Ryder and Mrs. L. William Ray. They will acquaint various groups concerning the rodeo.

The work of the publicity committee is being directed by Mrs. Cleveland A. Newton, assisted by Mrs. George M. Burbach, Mrs. Frank W. Taylor Jr., Mrs. Oscar Buder, Mrs. Louise Thayer Burbach, Mrs. Walter Crunden, Mrs. Ivan Lee Holt, Mrs. W. C. Houser, Mrs. Morton Jourdan, Mrs. Birch O. Mahaffey and Mrs. Walter B. Weisenberger.

The Smart Set In New York

NEW YORK, July 22.

OUT Long Island way they're making plans already for the launching of another Roosevelt career. Miss Margaret Roosevelt, daughter of Mr. and Mrs. George E. Roosevelt of Oyster Bay, will make her debut at a dinner dance this season.

Miss Roosevelt is a granddaughter of the late W. Emlen Roosevelt, "the favorite cousin" of the late President Theodore Roosevelt, and the man responsible for the creation at Oyster Bay of the Roosevelt Memorial Bird Sanctuary.

Mrs. Theodore Roosevelt, widow of the late President, is spending the summer at Mortlake Manor, her ancestral home, near Brooklyn, Conn. She will observe her seventy-second birthday on Aug. 6.

Mrs. Nicholas Longworth expects to retire to the White Mountains at Whitefield, N. H., late in the summer, to complete her autobiography.

New England society, as well as smart circles of the metropolis, were represented today at the marriage at Westbury of Miss Phyliss Carter Patchin, daughter of Mr. and Mrs. Robert Halsey Patchin, and Robert Soutter, son of Mrs. Robert Soutter and the late Dr. Soutter of Boston.

Many of Meadowbrook's polo players will go to Chicago next week to prepare for the East-West polo matches at the Century of Progress exhibition. The matches will be played at the Onwentsia Club at Lake Forest, Ill., on Aug. 13, 16 and 20. Thomas Hitchcock Jr. will select the East team.

ADVERTISEMENT
Use Mercolized Wax For Natural Skin Beauty
For a skin of enchanting loveliness, soft, smooth and beautiful, use pure Mercolized Wax. It helps Nature to discard the outer layer of surface skin, in tiny particles, gradually bringing into view the lovely skin beneath, which is beautifully clear and velvety-soft. Use Mercolized Wax regularly and you will never be annoyed by freckles, tan, sallowness or other blemishes. Mercolized Wax brings out your hidden beauty. Powdered Saxolite reduces wrinkles and other age signs. Simply dissolve one ounce Saxolite in one-half pint witch hazel, and use as an astringent. At all drug stores.

Read today's Want Columns for business openings.

STIX, BAER & FULLER
GRAND-LEADER
DOWNSTAIRS STORE
ANNUAL AUGUST
Fur Sale



In Spite of the Rising Prices We Can Offer These Stunning Fur Coats at Only
$50
We purchased and contracted for these coats months ago—Developed in fine quality skins—the majority made to our own specifications. Not last year's Coats reduced, but BRAND-NEW ONES, shown for the first time Monday.
NATURAL MUSKRATS . . . SILVER MUSKRATS . . . NORTHERN SEALS . . . self or contrasting fur trimmed . . . newest sleeve and collar details . . . gorgeously silk lined. Sizes for misses and women.
$5 Deposit will hold any Fur Coat until October
CHARGE PURCHASES will appear on October statements payable in November.
DEFERRED PAYMENTS may be arranged.
Other New Fur Coats $38 to $88

EXTRA VALUES FOR MONDAY

Truth Pillow Tubing
Bleached Tubing, 42 inches wide; 1000 yards to sell at this specially low price. 16c

58-In. Table Damask
Bleached cotton Table Damask, woven in neat floral patterns; have pink, blue, green or yellow borders. 25c

Linen Crash Toweling
Bleached all-linen Irish Crash Toweling with fast colored borders; limited quantity. 10c

Cannon Tea Towels
Many different kinds, hemmed, ready for use . . . have neat, fast-colored borders. 6c

Oil Painted Awnings
30, 36, 42 and 48 inch widths; made of heavy, oil painted striped awning duck in several combinations; quantity is limited in each size. 87c

Linen Handkerchiefs
Women's linens with handcut, scalloped edge all around; dainty pastels or print patterns. 8c

Girdles and Step-Ins
Side-fastening Girdles in brocade or batiste with knit elastic sections; also two-way stretch elastic Step-Ins in 14-inch lengths. $1.35

Men's Novelty Hose
New designs and patterns in light and dark shades; all have reinforced heels and toes; slight irregulars of much higher priced lines. 15c

Men's Knit Union Suits
Summer weight . . . two-button shoulder; in fine combed Swiss rib elastic knit; all white; sizes 36 to 46. 39c

Tots' Rayon Sunsuits
In pink, blue or green; for boy or girl . . . sizes 2 to 6 years; just 120 to sell, so come early. 29c

CHOICE OF OUR REMAINING STOCK
SUMMER HATS
50c and $1
The irresistibly low prices will be an inducement to buy at least one more Summer Hat. Included are some very late arrivals. ROUGH STRAWS . . . PANAMAS . . . FELTS . . . PIQUES . . . STITCHED CREPES. All are in the very latest styles—in white and pastels—also some dark colors. Come early.

800 Knit and Acetate



SPORTS FROCKS
Priced for Quick Disposal
88c
Popular short-sleeved models . . . most desired pastel shades and white . . . these are ideal Frocks for business, sports and general wear. Since they're so low priced, you'll find room in your wardrobe for several. Sizes 14 to 20.

600 SILK COSTUME SLIPS
With Shadowproof Panels . . $1.19



The Slips that cling to the figure and do not slide . . . shadowproof panel makes them ideal to wear with sheer frocks. Developed in lovely silk French crepe, California, straight lace or tailored styles. Also some without panels. Choice of flesh, tearose and white. Sizes 34 to 42.

EAST ST. LOUIS SOCIA

MRS. RUDOLPH J. KRAMER, 601 North Fourteenth street, entertained at her home Friday at a 1 o'clock bridge luncheon complimenting her daughter, Mrs. Kenneth L. McCurdy of Canton, O. The guests were: Mrs. Marshall Erwin, Mrs. Charles Norton, Mrs. John C. Roberts, Mrs. Wallace Thomas, Mrs. George Halpin, Miss Marian Sikking, Mrs. T. Melville James, Mrs. R. Ernest McMullen, Mrs. Harry S. Kramer Jr., Mrs. Andrew W. Kurrus, Miss Susie Lee Moore, Mrs. Stephen D. Sexton Jr., Mrs. Theodore A. Eggermann and Mrs. Perce Clement.

Miss Dorothy Nester of Granvue drive will depart Tuesday for Grand Haven and Charlevoix, Mich., for a visit of two weeks.

Mrs. Ezra Hines and her daughter, Joyce, of Signal Hill boulevard are in Northern Michigan where they will spend the remainder of the summer.

Mrs. H. Lewis Glynn of St. Louis will entertain this afternoon at a bridge tea at the home of her mother, Mrs. Clinton V. Hursey, 1134 Cleveland avenue, complimenting Miss Vivian Shnell of San Francisco, Cal., Mrs. Hursey's house-guest. The guests will be: Mrs. Leroy Hensley, Mrs. Richard Favreau, Mrs. John Beuckman, Mrs. Joseph Minor, Mrs. Harry Rogers, Miss Claremont Rigden, Miss Virginia Howe, Miss Ruth Pickles, Miss Louise Hensley, Miss Phyllis Landrum, Miss Helen Trowbridge, Miss Ganelle Crain, Miss Vera Catherine Hutter, Miss Marjorie Christen and Miss Euphrocyne Hursey.

Miss Stella Mae Hamlin of Signal Hill boulevard will depart Thursday for Manitou, Colo., where she will spend three weeks.

Miss Alice Stack and Miss Helen O'Keefe have left on a trip through the West. They will be gone six weeks.

Mr. and Mrs. W. C. Ropiequet of Juniata place and their children are in Chicago attending the World's Fair.

Miss Frances Hackman of Signal Hill boulevard entertained at her home Thursday at a 1 o'clock bridge luncheon complimenting her house guest, Miss Lucretia Blee of Cave-in-Rock, Ill. The guests were: Mrs. Robert Emrick of St. Louis, Mrs. George Striepey, Mrs. Carroll Burton, Mrs. H. A. Bradt, Miss Edith Vogt and Miss Marjorie Reader.

Miss Helen Broderick of Julia avenue will depart Thursday for Boulder, Colo., for two weeks.

Miss Doris Morgan, Miss Ruth Snyder, Miss Frances Combs and Miss Virginia Bass are spending the weekend in Chautauqua, Ill., at the Springs Hotel.

Mr. and Mrs. Frank B. Joerling, 843 North Tenth street, will leave today for Chicago for a week's visit.

Mrs. Ralph Carney, 822 Summit avenue, was hostess to her bridge club at lunc... day. The ... liam E. Co... len, Miss Id... Gerold, Mrs... Mrs. Tracy ...

The Rev... sull of Cinc... this week t... and Mrs. E... Thirty-first ...

Mrs. Harr... Hill boulev... Mrs. Edwar... enty-sixth s... luncheon at ... day. There ...

Miss Clara... Bean, 1701 ... leave next w... where they ... weeks.

Mr. and M... North Twen... their guest... Dillard of ...

Mr. and ... 1803 North ... tertained t... buffet supp... evening. T... Mrs. Joseph ... William Sr... ward Watso... D. Weidma... and James ...

Miss R... Thompson ... Thompson ... they will s...

Dr. and ... Mr. and ... have retur... in the Oza...

Mrs. C... North Par... day from ... they spent ...

Mr. and ... Juanita pl... with Dr. ... at the M... Ozarks.

Mrs. Jo... daughter, ... Vogel pla... a week's s...

Miss ... street, en... Thursday ... The gue... Kildea, ... Miss Wi... Burnadett... Byrd, Mi... Betty ... Etienne, ... Carlotta ... anna Ev...

Mr. an... 3250 For... week i... guests ... Cooper.

Mrs. ... her dau... ley, of ... guests o... Mr. and ... Lincoln ...

Miss ... avenue, ... two wee...

Mary To...

ANNO... made ... Mar... of Mr. ... 5551 C... grandda... and Mr... and Ed... Mr. and ... Wheato... Miss ... Hall a... Occupa... tended ... Varley ... mouth ...

The ... latter ...

Swir... B...

THE ... Al... Ke... swimm... pectiv... Colle... the h... engka... was ... summ... havin... Dr. ... boule...

NEW ... P...

Chine...

Th... train... Fore... Pe... sees... cept ... m. ... a. ... p. ... 10 ... wed... 4 p... mat... pite... 4:3... 4:4... ... dai...

Permanent Waves
SPECIAL STEAM $1.75
JR. SPECIAL OR LE MUR OIL $2.50
Push-Up Combination or Machineless Shampoo and Set $3.00
Oil Shampoo and Set 50c
Hair Cutting a Specialty
JUNIOR BEAUTY SHOP
5286 DELMAR BLVD. RDs. 8548

AMBASSADOR BEAUTY SHOP
411 N. 7th St., 5th Floor GA. 6179



Permanent $1 Wave Complete
$3 Permanent..$1.50
Finger Wave....25c
$6 Permanent Wave, $2.50
$10 Oil Wave....$5
Out-of-Town Customers Invited.

PERMANENT WAVES



Alluring Ringlets
The Standard Wave
Given by Skilled Licensed Operators
.00
Long Lasting Curls
It is your operator rather than the method that determines your wave. We have with us only the best permanent wave operators we can find.
This Is Not a School
SHAMPOO AND FINGER WAVE 35c 35c
1/2 PRICE!!!
You may have one of the following waves at just one-half the regular listed price. Quality is in no way reduced.
NANCY LINCOLN CROQUIGNOLE WAVE $4
Hollywood "Push-up" Wave $1.95
Famous Paris Vit Wave $3.00
Alvatin Marie "Push-up" Wave $5.00
Manicures ..... 25c ... Marcel 25c
NEW YORK PERMANENT WAVE SHOP
Skip Three, Stalford Side
811 N. 7th St. GArfield 2448
Open Every Evening

R FULLER
ER
RS STORE
UGUST
ale
Spite of the Rising
ices We Can Offer
hese Stunning Fur
Coats at Only
50
urchased and contracted for
oats months ago—Developed
quality skins—the majority
o our own specifications. Not
ear's Coats reduced, but
D-NEW ONES, shown for
st time Monday.
RAL MUSKRATS . . . SILVER
RATS . . . NORTHERN SEALS
f or contrasting fur trimmed . . .
sleeve and collar details . . . gor-
silk lined. Sizes for misses and
5 Deposit will hold any
Fur Coat until October
HARGE PURCHASES will
ppear on October statements
ayable in November.
D PAYMENTS may be arranged.
er New Fur Coats
$38 to $88
OICE OF OUR
MAINING STOCK
MMER HATS
50c and $1
esistibly low prices will be an in-
ent to buy at least one more Sum-
fat. Included are some very late
s. ROUGH STRAWS . . . PANA-
. . . FELTS . . . PIQUES . . .
CHED CREPES. All are in the
atest styles—in white and pastels—
me dark colors. Come early.
Knit and Acetate
SPORTS
FROCKS
Priced for Quick Disposal
88c
Popular short-sleeved models
. . . most desired pastel shades
and white . . . these are ideal
Frocks for business, sports and
general wear. Since they're so
low priced, you'll find room in
your wardrobe for several.
Sizes 14 to 20.
SILK COSTUME
LIPS
$1.19
that cling to the
d do not slide . . .
oof panel makes
l to wear with
cks. Developed
y silk French
lifornia, straight
ilored styles. Al-
without panels.
f flesh, tearose
. Sizes 34 to 42.

EAST ST. LOUIS SOCIAL EVENTS

MRS. RUDOLPH J. KRAMER, 601 North Fourteenth street, entertained at her home Friday at a 1 o'clock bridge luncheon complimenting her daughter, Mrs. Kenneth L. McCurdy of Canton, O. The guests were: Mrs. Marshall Erwin, Mrs. Charles Norton, Mrs. John C. Roberts, Mrs. Wallace Thomas, Mrs. George Halpin, Miss Marian Sikking, Mrs. T. Melville James, Mrs. R. Ernest McMullen, Mrs. Harry S. Kramer Jr., Mrs. Andrew W. Kurrus, Miss Susie Lee Moore, Mrs. Stephen D. Sexton Jr., Mrs. Theodore A. Eggermann and Mrs. Perce Clement.

Miss Dorothy Nester of Granvue drive will depart Tuesday for Grand Haven and Charlevoix, Mich., for a visit of two weeks.

Mrs. Ezra Hines and her daughter, Joyce, of Signal Hill boulevard are in Northern Michigan where they will spend the remainder of the summer.

Mrs. H. Lewis Glynn of St. Louis will entertain this afternoon at a bridge tea at the home of her mother, Mrs. Clinton V. Hursey, 1134 Cleveland avenue, complimenting Miss Vivian Shnell of San Francisco, Cal., Mrs. Hursey's house-guest. The guests will be: Mrs. Leroy Hensley, Mrs. Richard Favreau, Mrs. John Beuckman, Mrs. Joseph Minor, Mrs. Harry Rogers, Miss Claremont Rigden, Miss Virginia Howe, Miss Ruth Pickles, Miss Louise Hensley, Miss Phyllis Landrum, Miss Helen Trowbridge, Miss Ganelle Crain, Miss Vera Catherine Hutter, Miss Marjorie Christen and Miss Euphrocyne Hursey.

Miss Stella Mae Hamlin of Signal Hill boulevard will depart Thursday for Manitou, Colo., where she will spend three weeks.

Miss Alice Stack and Miss Helen O'Keefe have left on a trip through the West. They will be gone six weeks.

Mr. and Mrs. W. C. Ropiequet of Juniata place and their children are in Chicago attending the World's Fair.

Miss Frances Hackman of Signal Hill boulevard entertained at her home Thursday at a 1 o'clock bridge luncheon complimenting her house guest, Miss Lucretia Blee of Cave-in-Rock, Ill. The guests were: Mrs. Robert Emrick of St. Louis, Mrs. George Striepey, Mrs. Carroll Burton, Mrs. H. A. Bradt, Miss Edith Vogt and Miss Marjorie Reader.

Miss Helen Broderick of Julia avenue will depart Thursday for Boulder, Colo., for two weeks.

Miss Doris Morgan, Miss Ruth Snyder, Miss Frances Combs and Miss Virginia Bass are spending the weekend in Chautauqua, Ill., at the Springs Hotel.

Mr. and Mrs. Frank B. Joerling, 643 North Tenth street, will leave today for Chicago for a week's visit.

Mrs. Ralph Carney, 822 Summit avenue, was hostess to her bridge club at luncheon at her home Friday. The guests were: Mrs. William R. Costello, Mrs. William Allen, Miss Ida Gerold, Mrs. George Gerold, Mrs. Carl Glatthaar and Mrs. Tracy Sullivan.

The Rev. and Mrs. Harry Eversull of Cincinnati, O., will arrive this week to visit his parents, Mr. and Mrs. E. E. Eversull, 625 North Thirty-first street.

Mrs. Harry W. Waddell of Signal Hill boulevard and her daughter, Mrs. Edward J. Hill of North Seventy-sixth street, entertained at a luncheon at the Waddell home Friday. There were 12 guests.

Miss Clara Bean and Miss Stella Bean, 1707 North Park drive, will leave next week for Littleton, Colo., where they will spend several weeks.

Mr. and Mrs. George Metcalf, 1711 North Twenty-sixth street, have as their guests Mr. and Mrs. Doege Dillard of Cincinnati, O.

Mr. and Mrs. Richard Favreau, 1803 North Thirty-eighth street, entertained their bridge club at a buffet supper at their home last evening. The guests were: Mr. and Mrs. Joseph Kocher, Mr. and Mrs. William Smith, Mr. and Mrs. Edward Watson, Mr. and Mrs. Ralph D. Weidman, Miss Jean Handley and James Williamson.

Miss Ruth Miller, Burnadette Thompson and Miss Winifred Thompson are in Chicago where they will spend several days.

Dr. and Mrs. O. J. Culbertson and Mr. and Mrs. Forrest Beckwith have returned from a week's visit in the Ozarks.

Mrs. Cletus C. Canavan, 1868 North Park drive, returned Thursday from Charlevoix Mich., where they spent six weeks.

Mr. and Mrs. Frank Hauss of Juanita place are spending a week with Dr. and Mrs. W. F. McNary at the McNary cottage in the Ozarks.

Mrs. John A. Harszy and her daughter, Miss Marian Harszy, 601 Vogel place, have returned from a week's visit at the World's Fair.

Miss Ruth Miller, 8200 State street, entertained at her home Thursday evening at a bridge party. The guests were: Miss Dorothy Kildea, Miss Gertrude McCollom, Miss Winifred Thompson, Miss Burnadette Thompson, Miss Esther Byrd, Miss Dorothy Smith, Miss Betty McGrew, Miss Lucille Etienne, Miss Ruth Crain, Miss Carlotta Schuetze and Miss Georgianna Everhart.

Mr. and Mrs. B. Ogden Cooper, 3250 Forest place, are spending a week in Kansas City, Mo., the guests of Mr. and Mrs. Glenn Cooper.

Mrs. William H. McKinley and her daughter, Miss Lillian McKinley, of Kansas City, Mo., are the guests of Mrs. McKinley's parents, Mr. and Mrs. W. C. Moss, 4030 Lincoln avenue.

Miss Edith Nichols, 1200 College avenue, is in Chicago for a visit of two weeks.

Permanent Waves
SPECIAL STEAM $1.75
JR. SPECIAL OR LE MUR OIL $2.50
Push-Up Combination or Machineless $3.00
Shampoo and Set 50c
Oil Shampoo and Set 50c
Hair Cutting a Specialty
JUNIOR BEAUTY SHOP
5266 DELMAR BLVD. ROs. 9348

AMBASSADOR BEAUTY SHOP
411 N. 7th St., 5th Floor GA. 6179
Permanent $1 Wave Complete
$3 Permanent..$1.50
Finger Wave...25c
$6 Permanent Wave, $2.50
$10 Oil Wave...$5
Out-of-Town Customers Invited.

PERMANENT WAVES
Alluring Ringlets
The Standard Wave .00
Given by Skilled Licensed Operators
It is your operator rather than the method that determines your wave. We have with us only the best permanent wave operators we can find.
Long Lasting Curls
This Is Not a School
35c SHAMPOO AND FINGER WAVE 35c
½ PRICE!!! You may have one of the following waves at just one-half the regular listed price. Quality is in no way reduced.
NANCY LINCOLN CROQUIGNOLE WAVE $4
Hollywood "Push-up" Wave $1.95
Famous Paris Vit Wave $3.50
Alvetta Marie "Push-up" Wave $5.00
Manicure...25c | Marcel.....25c
NEW YORK PERMANENT WAVE SHOP
9th Floor, Holland Bldg.
211 N. 7th St. GArfield 5049
Open Every Evening

Mary Elizabeth Dix To Wed E. J. Varley

ANNOUNCEMENT has been made of the engagement of Miss Mary Elizabeth Dix, daughter of Mr. and Mrs. Thomas Q. Dix, 5551 Chamberlain avenue, and granddaughter of the late Judge and Mrs. Chester Harding Krum, and Edgar Johnson Varley, son of Mr. and Mrs. Charles E. Varley of Wheaton, Ill.

Miss Dix is a graduate of Hosmer Hall and the Missouri School of Occupational Therapy. She also attended Lindenwood College. Mr. Varley was graduated from Dartmouth College.

The wedding will take place the latter part of August.

Swimming Party Given By College Fraternity

THE St. Louis members of the Alpha Eta Chapter of the Kappa Alpha fraternity gave a swimming party Tuesday for prospective students of Westminster College. The party was given at the home of Mr. and Mrs. D. Hedengkamp, Rott road, Kirkwood. This was the second party given this summer by the fraternity, the first having been given at the home of Dr. C. O. Max, 3555 Longfellow boulevard.

NEW SCHEDULE OF ANIMAL PERFORMANCES AT CITY ZOO

Chimpanzees, Lions and Sea Lions to Do Their Tricks Three Times on Sunday.

The new summer schedule of trained animal performances at the Forest Park Zoo follows:

Performance of trained chimpanzees, 2:30 p. m. on week days, except Monday, and 11 a. m., 2:30 p. m. and 4 p. m. on Sunday; lion training, 3 p. m. on week days, 11:30 a. m., 2:30 p. m. and 4 p. m. on Sunday; sea lion training, 3:45 p. m. on week days, 11:30 a. m., 2:30 p. m. and 4 p. m. on Sunday.

Feeding hours are: Sea lion pool, 10 a. m., 1:30 p. m. and 3:35 p. m. weekdays, 10 a. m., 11 a. m., 3 p. m., 4 p m, 5 p. m. on Sunday; small mammal pits, 3:40 p. m. daily; bear pits, 4:10 p. m. daily; duck lake, 4:30 p. m. daily; large bird aviary, 4:45 p. m. daily. The elephant ride occurs from 1:30 p. m. to 2:30 p. m. daily.

Kline's
606-08 Washington Ave., Third to Sixth Street
Charge Purchases Are Payable November 10th
Twelve ARROWS that tell the complete story of our
Annual August Sale of
FINE FUR COATS
Each Arrow Points to Savings! to Comfort! to Fashion!

We purchased BEFORE prices went up!
This is UNQUESTIONABLY TRUE! If you want a fur coat—DON'T WAIT—BUY NOW!
Labor, too, under Federal supervision is going UP! Buy at Kline's at PRE-INFLATION PRICES!
EVERY kind of fur is going "SKY HIGH." Even the most staple! Buy at Kline's at BEFORE-THE-RISE-PRICES!
We cannot guarantee how long prices will stay this low!
You'll find them here, low priced, no matter how rare!
We bought heavily of the most FASHIONABLE, NEWEST, PARIS INSPIRED FUR COATS that the market afforded—and bought every one at DEPRESSION PRICES!
We doubt if we can duplicate these offerings!

FUR PRICES RISE ON AVERAGE OF 40%
Women's Coats in the Fall Expected to Be 25 to 100% Higher Than Last Year.
Decrease in the Dollar Abroad Also Blamed—Men's Wear, Too, Will Cost More.
By Leased Wire from New York Bureau of Globe-Democrat.
New fur prices are soaring, and women's fur coats will have advanced in the Fall from 25 to as much as 100 per cent over a year ago, trade authorities here said yesterday. Fur-trimmed cloth coats also are [illegible] substantial increases in price, owing to the rises in trimming peltries. Men's clothing also is likely to share in upward price revision, and suits, ties, socks, shirts and shoes will all cost more.
Leading retail and manufacturing furriers here said that the average advance [illegible] since [illegible] has been about 40 per cent. As compared with the first of the year, the price of Russian sables has gone up 100 per cent, mink 65, caracul 40, white fox 85 to 75, silver fox 35, broadtail 60 and Russian ermine 40 per cent. In the popular-price furs, Hudson seal has about doubled in price.
Additionary tendencies, the decrease in [illegible] the dollar as measured in foreign currencies and the brisk demand for domestic furs from European countries were cited as making for the upswing in prices.
Fine Skins Limited.
"The end is not yet," one fur expert said, "for as the dollar declines further there must be a corresponding increase in the cost of imported furs. Foreign buyers, favored by sterling and franc exchange, have purchased domestic skins very liberally.
"The supply of fine skins in the raw fur belts will decrease as furriers, with cheaper pelts, how[illegible] available in fairly liberal quantities.
Foreseeing the advances which developed, many retail merchants throughout the country placed larger advance orders than usual for furs for August sales. The consensus in the trade was that the dollar in [illegible] these events will [illegible] be lower than for some time to come. Garment manufacturers have been paying advances of up to 40 per cent for the popular furs to be used on cloth coats for Fall.
KLINE'S Purchased Before the Rise . . . . at "PRE-INFLATION PRICES!"
*Dyed Muskrat **Processed Lamb ***Dyed Coney ****Mink Dyed Marmot
REASONABLE DEPOSIT Holds Your Coat. DEFERRED PAYMENTS may be arranged.
FREE STORAGE in our cold air vaults until wearing season!
Reprinted from the July 8th, 1933, issue of the "Globe-Democrat"
It's 20 Degrees Cooler at Kline's
Try on your Fur Coat in as much comfort as in wearing season! No need any more to suffer from extreme heat in order to save in the August Sales. Kline's is the ONLY large store in St. Louis COMPLETELY AIR CONDITIONED and REFRIGERATED!
Save in Cool Comfort at Kline's!
August Sale Group No. 1
at $59...
NORTHERN SEALS*** Trimmed with Russian Fitch, Kolinsky, Ermine, Squirrel Silver, Golden and Dark MUSKRATS! Black KID CARACULS!
August Sale Group No. 2
at $100...
Rich, sleek BONDED SEALS!*** MARMINKS!**** SUPER MUSKRATS! CARACULS! KIDSKINS! AMERICAN BROADTAILS**
August Sale Group No. 3
at $129...
Rich, Sleek HUDSON SEALS* Handsome Black, Brown and Gray CARACULS! Luxurious LEOPARD CATS! Handsome AMERICAN BROADTAILS**
August Sale Group No. 4
at $195...
HUDSON SEALS!* JAP WEASELS! Black CARACULS With Silver Fox Collars! MINK FLANKS! KIDSKINS! AMERICAN BROADTAILS!** NATURAL SIBERIAN SQUIRRELS! RACCOONS!
Other individual FINE FUR COATS $295 to $688
KLINE'S—Refrigerated Fur Salon—Third Floor.

MARIONETTE SHOWS ON CITY PLAYGROUNDS

Children Make Puppets and Properties for Fairy Plays.

Puppet shows have been revived as a form of entertainment on the public school playgrounds this summer.

A long schedule has been arranged and within the next four weeks practically all of the 46 playgrounds will present a puppet show. Some began last week. The children have charge of the entire production, including the making of stage properties and the marionettes.

In the course of the summer almost all of the standard fairy-tale stories will be produced in these shows. The list includes "Goldilocks and the Three Bears," "Jack and the Beanstalk," "Snow White and the Dwarfs," "Hansel and Gretel" and "Cinderella."

Early in the summer each playground received shipments of papier mache, which was kneaded into condition for the modeling of puppet heads. The heads were painted and coiffures were attached. The girls then designed and sewed their costumes. The shows are under the direction of Viola Holland, Hallie Wharton and Margaret Probasco. The schedule of the shows follows:

July 25—Sherman, 3:30 p. m., "Jack and the Bean Stalk"; Woodward, 7:45 p. m., "Rumpelstiltskin."

July 26—Walnut Park, 3 p. m., "The Wishing Fairy"; Lindenwood, 3 p. m., "The Three Wishes"; Clinton, 7:45 p. m., "Jack and the Bean Stalk."

July 28—Cote Brilliante, 3 p. m., "Nursery Rhyme Fantasy"; Buder, 3 p. m., "The Tinder Box"; Columbia, 3:30 p. m., "Snow White and the Dwarfs"; Mullanphy, 7:30 p. m., "Puss in Boots"; Wyman, 7:45 p. m., "Rumpelstiltskin," "Little Black Sambo."

Aug. 1—Ashland, 7 p. m., "Jack and the Bean Stalk"; Walbridge, 7:45 p. m., "Jack and the Bean Stalk"; Mason, 7:45 p. m., "Cinderella."

Aug. 2—Emerson, 2:30 p. m., "Little Black Sambo."

Aug. 3—Mark Twain, 8 p. m., "Rumpelstiltskin."

Aug. 4—Laclede, 8 p. m., "Jack and the Bean Stalk."

Aug. 8—Blewett, 3:45 p. m., "The Snow Queen"; Arlington, 3 p. m., "Goldilocks and the Three Bears."

Aug. 10—Hodgen, 7:30 p. m., "Hansel and Gretel," "The Mad Tea Party."

Aug. 11—Scullin, 4 p. m., "Cinderella"; Oak Hill, 7:30 p. m., "Snow White and the Dwarfs."

Aug. 15—Gundlach, 8 p. m., "Hansel and Gretel"; Eliot, 7:45 p. m., "The Scarecrow Who Wished for the Moon"; Shepard, 7:30 p. m., "The Frog Prince"; Clay, 3:30 p. m., "Jack and the Bean Stalk."

Aug. 16—Fanning, 8 p. m., "Prince Darling."

Aug. 18—Cupples, 3:45 p. m., "Rumpelstiltskin"; Fremont, 7:45 p. m., "Rapunzel"; Longfellow, 3:30 p. m., "The Three Bears."

Aug. 22—Busch, 3 p. m., "Little Black Sambo"; Froebel, 3:30 p. m., "Jack and the Bean Stalk."

BACTERIOLOGISTS TO STUDY ANIMAL LIFE IN ARCTIC

They Will Seek Method of Adjusting Hunting Seasons for Sportsmen.

MINNEAPOLIS, Minn., July 22.—Arctic waste along the northwest shore of Hudson Bay will be the laboratory next month of a Minnesota scientist seeking solution of the problem of animal mortality.

Dr. R. G. Green, University of Minnesota bacteriologist, will lead an expedition to discover, if possible, a basis upon which wild life may be controlled and hunting seasons adjusted to preserve a supply of game for sportsmen.

With him will be his wife, also a bacteriologist, and W. J. Breckenridge, assistant curator of the University of Minnesota Museum. Dr. J. A. Allen, pathologist for the Province of Manitoba, is expected to join him at Winnipeg.

Specimens of wild life will be collected and at various points along the trip, autopsies will be performed and data accumulated for further study. The expedition will go as far north as Nonaia, a small Eskimo village at the mouth of the Egg River.

'LEAVE TOWN' NOTE FOR PASTOR

Eldorado, Ill., Preacher Finds It in Bundle of Switches.

HARRISBURG, Ill., July 22.—A bundle of switches attached to which was a note saying: "Leave town—this means you, preacher," was found on the porch of the home of the Rev. J. P. Hughes, pastor of the Church of God at Eldorado.

The pastor in reporting the incident to the authorities here said he knew no reason why the warning was sent to him.

Bars Stock From Missouri.

JEFFERSON CITY, July 22.—Neal J. Ross, State Securities Commissioner, today ordered Pennaluna & Co., of Wallace, Ida., to cease offering mining stocks for sale in Missouri. The company is not registered with the Missouri Securities Department, Ross said.

IN PARIS

Continued from Page One.

sister of Miss Adele Hayes of St. Louis.

Mrs. Owen Aldis was hostess at a small tea earlier this week at which several St. Louisans were present, including Mrs. Neill A. McMillan, Mrs. Carl H. Langenberg and her mother, Mrs. L. Chauncey-Hamilton; Miss May Birkhead, Mrs. Nathaniel B. Ewing and Mrs. Walter K. Sturges.

Mrs. Neill A. McMillan of St. Louis has taken an apartment near Mrs. Nathaniel B. Ewing, at 83 Quai d'Orsay, where she will spend the summer, later leaving to take a cure either in France or in Germany. Mrs. Harry Potter of St. Louis, who arrived here with Mrs. McMillan about a month ago, has gone to Italy for a two months' study and painting trip and will rejoin Mrs. McMillan in Paris at the end of August.

Mrs. Eugene Ross McCarthy of St. Louis, accompanied by Miss Marjorie, Miss Carol and Miss Roblee McCarthy, arrived here from the Manhattan on June 26 and will spend the summer with Mme. Deletang at St. Symphorien, Indre et Loire, France.

Mrs. Birch O. Mahaffey, of St. Louis, is leaving for London on Monday and will sail for America the end of this month. With her are her daughters, Katherine and Adelaide, who have just completed studies at Mlle. Lebouchere's school, and Betsy and Dorothy Jane, who have been in school in Cannes, France, last winter.

Mrs. Mahaffey's sister, Mrs. I. D. Kelley, also of St. Louis, who occupies an apartment at the Meurice, may sail for home next week.

Mrs. Lawrence B. Pierce of St. Louis, who makes her home in Paris with her daughter, Mrs. Helen Breaker, suffered a fractured arm in a fall recently.

Mrs. Carl H. Langenberg is closing her apartment in the Quentin Bauchart on Saturday and will leave with her daughter, Miss Bonnie Langenberg, and her mother, Mrs. L. Chauncey-Hamilton, of Louisville, Ky., for the south of France, where they will embark for the Odyssey cruise. They will spend August on Lake Como and at the Lido in Venice, Italy, and will sail to join Mr. Langenberg in St. Louis in September. Miss Langenberg has finished school here.

Harry M. Pflager of St. Louis has arrived at Claridge's in London, where he will spend a few days.

The Fourth of July reception by the American Ambassador and Mrs. Jesse I. Strauss at their official residence in the Avenue d'Iena for Americans in Paris was one of the most brilliant and representative affairs seen here for some time. It was the first opportunity for the many Americans, resident or passing through Paris, to meet the new Ambassador, who arrived here only a few weeks ago.

Among the St. Louisans present were Mr. and Mrs. Nelson Dean Jay, Miss Zelina Thompson and her niece, Miss Violet Stanhope, Mrs. Neill A. McMillan and Mrs. Edward H. Miller and her children.

Miss Susanne Pfeffer of St. Louis has returned to Paris and is at 27 Avenue du Peupliers in the Villa Montmorency. She plans to leave on Friday for a trip to Switzerland and before her departure gave a tea having as her guests Stan Dardy, Charles Mangan, Lieut. Charles Bonesteel, Miss Call and Miss Jamieson.

Mrs. Edward H. Miller of St. Louis and her children, Edward, Robert, Martha and Dorothea, who have been residing at the Regina since their return from a tour of Italy, have returned to St. Louis. They sailed on board the Albert Ballin. Mrs. Miller spent the last year in Switzerland, where her children attended school.

She entertained at tea for Capt. Charles Vical and his daughter, also of St. Louis, who arrived here on Sunday. The latter will pass the summer here.

Miss Elizabeth Russe of St. Louis arrived in Paris a few days ago with her Smith College classmates, Miss Barbara and Miss Marion Kelsey and Miss Mary Morrison. They will leave Paris in two weeks for a month's tour through Brittany. Miss Russe attended school in Madrid last winter.

John M. Robertson of St. Louis arrived on the Continent June 26 after crossing on the Manhattan.

Arthur Grindon of St. Louis is leaving Paris shortly to visit friends in Vichy.

SCRUGGS VANDERVOORT BARNEY

FOR MORE THAN EIGHTY YEARS THE QUALITY STORE OF ST. LOUIS

August Sale of Homefurnishings

- Furniture! Rugs! China! Glassware! Draperies!
- Prices probably will never again be so low.
- Prices are for stock we have on hand only!
- It's a wise dollar that goes into action during this sale.



Old World Charm

With Europe but twenty-four hours away, we become practically a suburb of Paris. Maybe that's the reason French furniture is so in demand. We bought some lovely pieces just before the rise for our August sales. These Chairs are a reproduction of antiques and may be had in different covers and colors to suit your color scheme.

Replacement value $55; for..... $35



$119

Four-Piece Bedroom Suite

A stunning combination of beauty and spectacular value. When you realize that you couldn't even buy such quality wholesale at this price, you'll know why we urge you to see it. Finished in beautifully grained walnut or satin wood with 48-inch dresser, 53-inch vanity with gracefully curved sides, bed and chest. Replacement value $160.

Bench .....$7.75 Night Stand $12.75



Royal Wiltons and American Orientals!

Just 85 Gorgeous New Seamless Rugs

Replacement Values $65 to $69.50

$42.50 9x12 Size

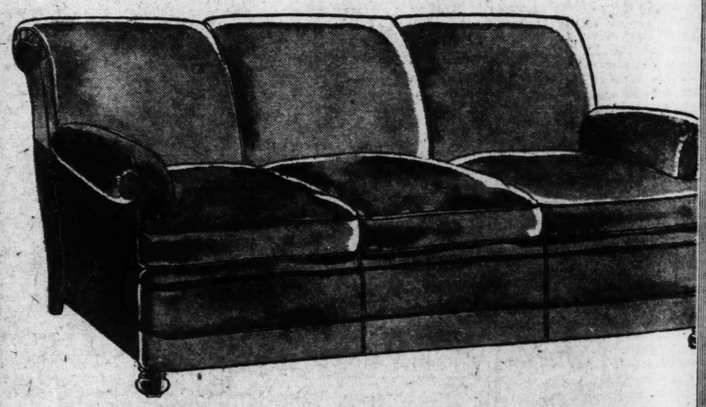
Every Rug has been individually selected for its color and harmony of design and bought before the market rise. Suitable for every room in the house. All new designs, fringed ends and every one perfect!

$5 DOWN delivers the Rug to you. Plus small carrying charge. Balance in small monthly payments.

Rug Shop—*Fourth Floor*

9-Piece Dining-Room Suite—in Tudor period design with beautiful carving. Buffet, table, and tapestry-covered chairs..... $119
Replacement value $165 .....

Furniture Shop—*Sixth Floor*



$99

Replacement Value $135

Davenport and Chair

They are the exemplification of individuality and comfort and one of the outstanding "buys" of the sale. Ideal for your living or recreation room.

- Green or rust tapestry
- All web construction
- Hair and moss filled



Furniture Shop—*Fifth Floor*

Easy Terms Say "Buy Now." Pay 10% Down ($5 Minimum) Balance in Monthly Payments. Plus Small Carrying Charge.

Month-End Specials

THE GREATEST VALUE EVER OFFERED BY A HIGH-CLASS PERMANENT WAVE SHOP



This Ad Worth $1 On Any Permanent. Good Until August 1st.

Formerly Sold Up to $12

STEAM-OIL CROQUIGNOLE OR EUGENE OR FREDERICS OR TRU-OIL $2 WITH AD

Complete

Get your permanent at St. Louis' largest and most up-to-date Beauty Salon. Get one of these guaranteed Waves, with perfect ringlet ends at this special price. Different textures of hair require different methods. Let our experts advise you the correct method to give you a perfect wave.

COMBINATION Oil Permanents $3 Complete With Ad

Spiral top with croquignole ends.

BODEEN-OIL PUSH-UP $4 Complete With Ad

Does Not Require Finger Waving.

FREE Antiseptic Shampoo with finger wave 50c

With or Without Appointments—Open Evenings

PHONE CENTRAL 9978

Artiste Shoppe

4th Floor, Room 403 Bartholdt Bldg., 813 Locust St., Opp. Famous-Barr

REAL ESTATE

PART FOUR

39 PCT. OF CITIES REPORT GAIN IN REALTY MARKET

Activity Less in 34 Pct. and About That of Last Year in 27 Pct., National Survey Shows.

PRICES GENERALLY LOWER, HOWEVER

Shortage of Dwellings Noted in One-Third of Towns of More Than 500,000 Population.

The semi-annual survey by the National Association of Real Estate Boards tabulates reports from member boards in various cities of the country. The current study covers 245 cities. Of the 245 cities, 39 per cent report a more active real estate market than that of last year at this time; 34 per cent report a less active market, 27 per cent state that activity is approximately on last year's level.

The February survey of this year showed 65 per cent of the cities with a market less active than the previous year, 24 per cent in a stationary condition, and 11 per cent with increased activity. The low of the four-year depression period was reached in July of 1932, when 69 per cent of the cities reporting showed declining activity and 9 per cent increased activity.

The recent gain is most general in the East South Central section, where 67 per cent of the cities show a more active market. In the West South Central section 53 per cent of the cities show an up movement; in the South Atlantic section, 50 per cent; in the Pacific section 55 per cent. The strongest pick-up so far is in the group of cities of between 200,000 and 500,000 population, of which 55 per cent report rising activity.

Prices Generally Lower.

Prices still are lower than those of last year in 73 per cent of the cities reporting. They are higher in 3 per cent and approximately on last year's level in 19 per cent. The West South Central section shows the most advanced pick-up, with 20 per cent of the cities here reporting higher prices. Cities between 200,000 and 500,000 population constitute the group registering the greatest gain. Of these, 10 per cent of the cities feel the change in price level upward.

In 90 per cent of the cities reporting there is still a shortage of money for real estate mortgage loans. In cities of more than 500,000 population 80 per cent report that loans are seeking capital. In cities of between 200,000 and 500,000 population, 100 per cent report loans seeking capital.

In 24 per cent of the cities rates on real estate mortgages are rising; in 65 per cent the rate holds steady; in 11 per cent it is falling. The east south central section has the steadiest situation, with 100 per cent of the cities reporting stabilized rates.

Dwellings More in Demand.

In 33 per cent of the cities of more than 500,000 population there is a shortage in single family dwellings, the survey says. Not one of the cities in this group showed such a shortage six months ago. An undersupply of one-family houses is indicated in 12 per cent of all the cities. This is 5 per cent more cities than showed such a situation in February. Many cities report that with return to normal buying power they would have a shortage of dwellings.

Rents have not yet followed the up trend of commodity prices. They are lower than last year's in a majority of cities reporting.

The most general movement for increased rents is reported in the cities of less than 25,000 population.

Outlying business sections have been harder hit than central business in the recession of use brought by the depression both to business and to office buildings, says the report.

In the subdivision market, 18 of the cities show a condition approximately the same as last year; 82 per cent report a less active market. But several cities report a more active demand for suburban acreage.

NEGOTIATES STORE LEASE TO PAINT AND VARNISH FIRM

Mullin-Walters Realty Co., Inc., has concluded negotiations for a long term lease to the Morris Paint & Varnish Co. on the ground floor of the building at 2713-20 Gravois. The Morris Paint & Varnish Co. will open this store about Aug. 15 with a complete line of wall paper, paints and varnishes. Leo Sophir is president of the company.

The lease was made for the account of A. H. Enger and Paul E. Pantier. Both parties in this transaction were represented by the Mullin-Walters Realty Co., Inc.

39 PCT. OF CITIES REPORT GAIN IN REALTY MARKET

Activity Less in 34 Pct. and About That of Last Year in 27 Pct., National Survey Shows.

PRICES GENERALLY LOWER, HOWEVER

Shortage of Dwellings Noted in One-Third of Towns of More Than 500,000 Population.

The semi-annual survey by the National Association of Real Estate Boards tabulates reports from member boards in various cities of the country. The current study covers 245 cities. Of the 245 cities, 39 per cent report a more active real estate market than that of last year at this time; 34 per cent report a less active market, 27 per cent state that activity is approximately on last year's level.

The February survey of this year showed 65 per cent of the cities with a market less active than the previous year, 24 per cent in a stationary condition, and 11 per cent with increased activity. The low of the four-year depression period was reached in July of 1932, when 69 per cent of the cities reporting showed declining activity and 9 per cent increased activity.

The recent gain is most general in the East South Central section, where 67 per cent of the cities show a more active market. In the West South Central section 53 per cent of the cities show an up movement; in the South Atlantic section, 50 per cent; in the Pacific section 55 per cent. The strongest pick-up so far is in the group of cities of between 200,000 and 500,000 population, of which 55 per cent report rising activity.

Prices Generally Lower.

Prices still are lower than those of last year in 78 per cent of the cities reporting. They are higher in 3 per cent and approximately on last year's level in 19 per cent. The West South Central section shows the most advanced pick-up, with 20 per cent of the cities here reporting higher prices. Cities between 200,000 and 500,000 population constitute the group registering the greatest gain. Of these, 10 per cent of the cities feel the change in price level upward.

In 90 per cent of the cities reporting there is still a shortage of money for real estate mortgage loans. In cities of more than 500,000 population 80 per cent report that loans are seeking capital. In cities of between 200,000 and 500,000 population, 100 per cent report loans seeking capital.

In 24 per cent of the cities rates on real estate mortgages are rising; in 65 per cent the rate holds steady; in 11 per cent it is falling. The east south central section has the steadiest situation, with 100 per cent of the cities reporting stabilized rates.

Dwellings More in Demand.

In 33 per cent of the cities of more than 500,000 population there is a shortage in single family dwellings, the survey says. Not one of the cities in this group showed such a shortage six months ago. An undersupply of one-family houses is indicated in 12 per cent of all the cities. This is 5 per cent more cities than showed such a situation in February. Many cities report that with return to normal buying power they would have a shortage of dwellings.

Rents have not yet followed the up trend of commodity prices. They are lower than last year's in a majorit yof cities reporting.

The most general movement for increased rents is reported in the cities of less than 25,000 population.

Outlying business sections have been harder hit than central business in the recession of use brought by the depression both to business and to office buildings, says the report.

In the subdivision market, 18 of the cities show a condition approximately the same as last year; 82 per cent report a less active market. But several cities report a more active demand for suburban acreage.

NEGOTIATES STORE LEASE TO PAINT AND VARNISH FIRM

Mullin-Walters Realty Co., Inc., has concluded negotiations for a long term lease to the Morris Paint & Varnish Co. on the ground floor of the building at 2718-20 Gravois.

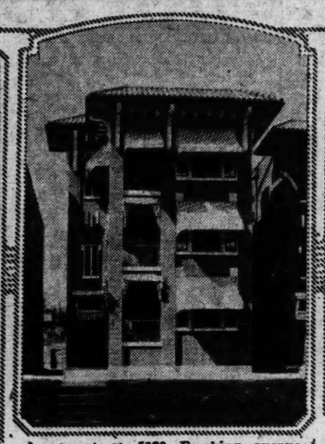
The Morris Paint & Varnish Co. will open this store about Aug. 15 with a complete line of wall paper, paints and varnishes. Leo Sophir is president of the company.

The lease was made for the account of A. H. Enger and Paul E. Pautler. Both parties in this transaction were represented by the Mullin-Walters Realty Co., Inc.

Residences and Apartment Recently Sold; Model Home on Exhibition



Residence at 409 Central Place, Kirkwood, sold to Mr. and Mrs. B. E. Thomas by the Raymond M. Henley Company.



Apartment at 5323 Pershing avenue acquired as an investment by Mrs. Mary T. Riley, represented by John Franciscus. The seller, the Prudential Insurance Company was represented by Louis A. Maginn.



Residence at 7180 Delmar boulevard, sold by Henry Dilschneider to Mr. and Mrs. Henry Antle.

ST. LOUIS THEATER SOLD TO BONDHOLDERS

House Expected to Be Opened in the Fall With First-Run Movies.

The St. Louis Theater, Grand and Delmar boulevards, was sold at foreclosure yesterday at the Real Estate Exchange to the holders of $710,000 in second mortgage bonds. They submitted the nominal bid of $5000. The property was sold subject to a first mortgage of $620,000, held by the estate of David Sommers.

The second mortgage was held by Metropolitan Theaters Corporation, the owners of which are the Koplar brothers, Harry, Sam and Nat, Emil Strauss and the Sommers estate. Harry Koplar has announced the theater will be opened in the fall as a first-run movie house. It has been closed since January.

The St. Louis, with 4000 seats, was built by the Koplar Co. for Metropolitan Theaters Corporation in 1925. It was leased, and later sold, to the Orpheum Theater Co., a subsidiary of Radio-Keith-Orpheum Corporation, which is in receivership.

FIRST UNFAVORABLE TRADE BALANCE SINCE AUGUST, 1931

Six Months of 1933 Have $77,544,000 Advantage With June Falling Short.

WASHINGTON, July 22.—The first unfavorable trade balance since August, 1931, was shown today in export and import figures for June announced by the Department of Commerce. Exports amounted to $119,900,000, while imports amounted to $122,000,000.

In August, 1931, there was an excess of imports of $1,871,000.

For the six months ending with June this country had a favorable trade balance of $77,544,000 as compared with $93,226,000 in the same six months of last year.

In the 1933 period exports totaled $669,475,000 and imports amounted to $591,931,000.

The United States lost $3,244,000 in gold in June, having exported $4,380,000 and imported $1,136,000.

It gained, however, $15,129,000 of silver, importing $15,472,000 and exporting $343,000.

The change in trade conditions was shown in several lines. Compared with May, hides and skins were imported in 33 per cent greater quantity with an increase of 54 per cent in value, while cocoa was up 22 per cent in quantity and 33 per cent in value.

Raw cotton was up 12½ per cent in quantity and 82 per cent in value, pulpwood 102 and 140, wood pulp 55 and 52, unfinished wool 334 and 278, raw silk 21 and 45, copper 11 and 30, tin 19 and 50, aluminum 133 and 145, burlaps 13 and 31.

On the other side of the ledger sugar from foreign countries was off 7 per cent in quantity and 3 per cent in value, newsprint 9 and 12, cotton cloth 20 and 19.

SEVERAL BUNGALOW SALES MADE BY H. A. O'ROURKE, INC.

H. A. O'Rourke, Inc., reports the following sales:

6504 Hoffman avenue, bungalow, for Harry L. Deutman.

Brick bungalow and acreage at Festus, Mo., for Ralph Cernich.

4955 Oleatha avenue, flat, for Angeline Decaro.

Lot on Hawthorne boulevard, for Russel J. Sims.

Bungalow and acre at Larimore and McQuay road, to Ernest Buehlmann, for Dollie Dean McQuay.

8127 Glen Echo drive, brick bungalow, for Alice M. Schnieder to Frank Borgstede.

Vacant ground on Hiawatha avenue, St. Louis County, for C. Clifford Chaudron to William Wiltsch.

5742 Milentz, brick bungalow to Fred Faenger, for Percival C. Cox.

FARM LAND CREDITORS TOLD TO BE PATIENT

Morgenthau Responds to Appeal From Farmer About "Steady" Foreclosures.

By the Associated Press.

WASHINGTON, July 22.—Acting under instructions by President Roosevelt, Henry Morgenthau Jr., governor of the Farm Credit Administration, today urged patience by farm mortgage holders contemplating court action to begin dispossessing farmers in default on mortgages covering their homes.

He renewed the appeal made by the President on May 12 when the farm mortgage bill was signed making $2,000,000,000 available for refinancing farm mortgages and $200,000,000 for special loans to farmers faced by foreclosure.

Already farmers in serious financial straits have applied for loans of more than $100,000,000 from the latter fund, administered by representatives of the Land Bank Commissioner through each of the 12 Federal land banks.

It was reported, however, that refinancing of mortgages under the larger plan is proceeding slowly, but mortgage holders, looking for financial improvement of farmers, are generally hoping that they will soon receive full payment of their due and over-due claims.

It was also reported that as a result of this changed outlook, mortgage holders are showing a decided unwillingness to scale down their debt claims.

Loans from the smaller fund, which are in great demand, can be made on second mortgages on land or on other property up to 75 per cent of the appraised value of the farmer's possessions after deducting the amount of the first mortgage and other prior liens.

Mortgage Holders Want 100 Pct.

This is essential in most cases before mortgage refinancing will be possible under the act, which limits the amount the Government can pay for first mortgages to 50 per cent of the appraised normal value of the land and 20 per cent of the insured permanent improvements. Many of the mortgages, due to the depreciation in land values, now represent a sum in excess of the amount which could be offered them for their claim under the appraisal limitation.

They can be made for sums up to $5000 to farmers facing foreclosure or whose farms have been foreclosed but who still have a period for redeeming their property.

Some Farmers Shut Out.

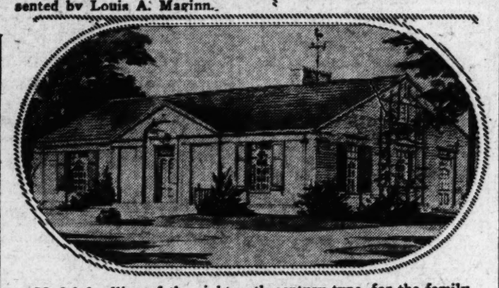
In many cases, however, it has been found that farmers facing foreclosure have virtually no remaining equity in either land or chattels and that they are not eligible for any loan, however small. The loans can be made for 13 years with no instalments on the principle to be paid during the first three and with interest at 5 per cent.

Morgenthau's appeal was made after John H. Bosch of Willmar, Minn., a vice-president of the National Farmers' Holiday Association, telegraphed President Roosevelt that foreclosures of farms by banks and insurance companies in the Central Northwest is proceeding steadily and that many farmers have lost their homes recently.

Morgenthau, replying to Bosch, said: "The President hopes that holders of mortgages and other claims against farmers will not press foreclosure at this time, but will give farmers additional opportunity to obtain refinancing."

C. M. M'DONALD CO. RENTS GARAGE AT OLIVE AND EWING

C. M. McDonald Real Estate Co. reports renting the fireproof garage in the Castle Ballroom Annex at Olive and Ewing to Vaughts' Garage, formerly at 210 North Ewing. Vaughts' feature 24-hour service, do general repairing and handle accessories.



Model dwelling of the eighteenth century type, for the family of average means, on exhibition, completely furnished, on the street floor of Stix, Baer & Fuller (Grand-Leader). It was designed by Maritz, Young & Dussart, architects.

KOPMAN GROCERY CO. TO ERECT NEW STORE

Purchases Site for Building on Clayton Road, Near Big Bend Blvd.

The Kopman Grocery Co. has purchased 80x140 feet of ground on the north side of Clayton road, 130 feet west of Concordia avenue, and 500 feet east of Big Bend boulevard. Henry R. Weisels handled the negotiations for the Kopman concern. M. H. Rodemyer & Co. represented the seller, Irma N. Binsharler.

The grocery company will improve the site with a modernistic one-story building, 60x100 feet, with drive-in and parking facilities. The store, which will be equipped with the latest in air conditioning, will include a modern bakery, delicatessen and fish department. There will be special cork enclosed chilled rooms for fresh vegetables and fruits, and delivery service. The meat department will be patterned after the most approved in the country. Night and day service is contemplated.

Contracts will be let within a few days for this building, which will be occupied entirely by the Kopman Grocery Co., which has been at 1017 Big Bend road, near Clayton road, for the last 10 years. The rapidly increasing business of the company has necessitated the erection of the proposed building. The Kopman Co. will invest about $50,000 in the cost of the lot and building.

LIBERTY FOUNDRY CO. BUYS ASSETS OF LANGENBERG CO.

Purchase of assets of the Langenberg Manufacturing Co., 4525 North Euclid avenue, by the Liberty Foundry Co., was announced yesterday by William T. Mellow, vice-president of the Liberty company.

The purchase was made from John T. Hicks, lawyer, receiver for the Langenberg company since April 5, 1931. It includes good will, business, machinery and other assets, except the plant on Euclid. The price is understood to have been about $25,000.

The purchaser will move the machinery to its factory at 5000 South Thirty-eighth street to continue production of Front Rank steel furnaces, made by the Langenberg concern for 47 years. The Liberty company, of which Thomas Mellow is president, has a foundry at 7600 Vulcan street.

171 BUILDING PERMITS FROM JULY 1 TO 14

83 Issued for New Structures Here — Total Construction Cost $208,130.

A total of 171 building permits for an estimated construction cost of $208,130 have been issued in St. Louis for July 1 to 14, inclusive. There were 83 permits for new buildings estimated to cost $134,920, and 88 for alterations costing $73,210.

This compares favorably with July, 1932. Figures for the corresponding half month last year are not available, but for the entire month 355 permits for an estimated building cost of $390,053 were issued. Building activities for June, 1933, exceeded those of the corresponding month in 1932 for the first time this year.

Sells University City Home.

William Eichenser reports the sale of 7210 Princeton avenue, seven-room residence, for John C. Brockmeier, to a client of Slonim Realty Co.

BUY THAT FARM NOW!



HOME ON 125 ACRES DESCRIBED

125 acres, Cooper County, Missouri. 5½ miles to Pilot Grove; on a private road, ½ mile to public road; 3 miles to school; small orchard; 7-room house, 42x36 barn, 28x28 poultry house, 16x18 smoke house, 12x40 shed; watered by cistern; gray brown silt loam; lies level to gently rolling; 80 acres cultivated, 45 acres pasture, $6250.

275.70 acres, Greene County, Illinois. 6½ miles to Elrod; on a public road; 1½ miles to school; high school at Elrod; telephone; ¼ mile to R. F. D.; 5-room house, 4-room log house, 32x60 barn, 28x32 barn, 16x36 silo; watered by well, cistern and spring; yellow gray silt loam; lies level to rolling; 20 acres cultivated, 255 acres pasture and timbered pasture, $4500.

Our terms are ⅓ cash, balance in a 5% 20-year loan.

We have other farm bargains in Missouri, Illinois and Arkansas. No trades. Farms shown on appointment. Tell us what you want. Address Dept. 13.

THE FEDERAL LAND BANK OF ST. LOUIS
St. Louis, Missouri

We are in the market to make conservative building loans for
HOME OWNERS
Prefer Loans of $3000 to $10,000
EDWARD K. LOVE REALTY CO.
704 CHESTNUT ST.

BUNGALOW ON EXHIBIT IN DEPARTMENT STORE

Architectural Firm Co-Operates to Produce Model of Moderate-Price Home.

The firm of Maritz, Young & Dusard, architects, has co-operated with Stix, Baer & Fuller to produce a dwelling for a family of moderate means. There is a brick bungalow of the eighteenth century type on the street floor of the department store. It is a model of a six-room home. The cost, including architect's and builders' fees, would be $6500.

The little house has reception hall, living room, two bedrooms, bath, dining room, den and kitchen. It is equipped with lights, heat, ventilation, plumbing and refrigeration.

The furnishings could be bought for $4000, including draperies and floor coverings.

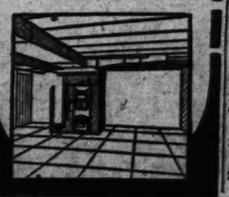
The living room walls, woodwork and ceiling are in one color—cobalt blue. In one of the bedrooms the canary colored woodwork and ceiling match, while the walls are white. The kitchen floor is covered with white linoleum that has a border design of red.

J. K. WALLACE BUYS TRACT NEXT TO PRESENT HOLDINGS

Albert T. Terry Son & Co., through Whitelaw Terry, has sold a tract of several acres to John K. Wallace of the Cupples Co. This property adjoins that which Wallace now owns and enlarges his present tract, which is in the vicinity of Lindbergh boulevard and Spoede road.

Wallace is building a home, and his brother-in-law, Chapin Newhard, is building a residence in the same community.

Save Money
Be Comfortable
This Winter.
Trade in
Your Old Furnace
NOW
On a New
"AFCO"
Air Conditioning
System
Don't go through another winter in a cold house with a dirty, wasteful furnace. An "AFCO" will save up to 40% in fuel costs and provide uniform, healthful heat, automatically, regardless of outside temperatures.
Save money by trading in your old furnace now. Liberal allowance and easy terms.
Free inspection, plan and estimate service, without obligation.
Visit Our Showroom or Phone JEfferson 0034
American Furnace Co.
2719 Morgan Street
Progressive "AFCO" Dealers Everywhere



SUBURBAN RENTS

SUBURBAN PROP. FOR RENT

FOR RENT OR LEASE.

7 rooms, hot-water heat; 3-car garage; lot 100x225. WENZLICK, CH. 6900.

FOR COUNTY RENT LISTS
ARMBRUSTER & CO., 8546 St. Charles

1½ ACRES—Large trees, 2-room house; poultry house; rent $15. Kirk. 1746.

AVENUE H, 218 (St. Louis County)—4-room brick; modern; 2-car garage. Riverside 2644.

BUNGALOWS—Modern, 5, 6, 7 rooms; $20 to $30; conveniently located. Phone Main 2813 from 2 to 4.

BUNGALOW—Six rooms, modern; Telegraph road. Riverside 6870.

COTTAGE—3-room, several poultry houses, 2 acres; Big Bend and Couch, Kirkwood.

COUNTRY HOME—5 rooms, one acre. Carl Schroeder, Jefferson Barracks, No. 9.

DANIEL and Litzinger rd., modern, 7-room residence. OPEN. RIV. 4762.

KILNLEN, 1608A—3 rooms, bath. MANCHESTER, 4118A—5 rooms, bath. VANDEVENTER, 1441 S.—3 rms., $14.

MODERN bungalows, $20 to $35 month. SCHUERMANN BLDG. & R. CO. MU. 5700

NORMANDY DR., 78-79—5 rooms, modern, fireplace; h. w. heat; 2-car garage.

203-05 PEMBROKE—5-room brick bungalows; RENT CHEAP. Call RIV. 4763.

PINE AV., 8819—6 rooms, modern, $55 unfurnished; $65 furnished.
SHAW & FRANCIS, INC.
1023 Locust St. CHestnut 5053
Or Call CAbany 3150

POCAHONTAS, 1617 — Opposite Van Horn's; new; 3 rooms; bath, $18.

THORPE—4-room brick; garage, water and electric, $17. WAbash 395M.

WEST FRISCO, 683—Beautiful 5 rooms, new brick bungalow and garage; modern throughout; craftex walls, hardwood floors, tile bath. FOrest 8580.

Brentwood

BRAZEAU, 1127—6 rooms, bath, furnace, garage; rent $20.

JAS. F. WILLIAMS, 3901 Park. GR. 6668

ROSALIE, 5724—6 rooms; strictly modern; garage; near car line. WE. 3078.

Carsonville

CARSON BD., 3211 — Duplex bungalow, modern; 3 rooms, with kitchenette and garage; large yard; decorated.
WM. KEANE JR., INC., Wainwright Bldg.

Clayton

RENT REDUCED TO $32.50
15 S. Lyle; 4 nice rooms and bath; 5-room efficiency; near schools; garage optional. CAbany 2157M.

MERAMEC, 220 N.—Apartment; modern, 4 rooms, refrigeration; garage. 225 N. Meramec, 5-room efficiency. WY. 0290.

VENA, 8017A — 5 rooms, bath and sunroom, every conveniences; rent reasonable

Ferguson

EMMETT, 423—6-room cottage, large chicken yard and house; garage; all conveniences; rent very reasonable. GRAF & CASE, FOrest 1038.

Jennings

HELEN, 5710—4 rooms, modern; clean, $25.

Kirkwood

CENTRAL PL., 322—5-room residence; modern; splendid location. Open. Phone Kirkwood 794.

CLAY, 110 N.—4-5 room apartment, $20 up. Phone Kirk. 1766.

GEORGE, 464—4-room cottage; fruit; garage; car 2 blocks; $22.

LONGFELLOW, 441—Modern 5-room brick bungalow; decorated. Kirkwood 1410.

NAVAJO TRAIL—Osage Hills, 6-room modern brick, bath, steam heat, newly decorated; 2-car brick garage; rent $65.

JAS. F. WILLIAMS, 3901 Park. GR. 6668

WOODLAWN, 907 N.—Bungalow, modern, 6 rooms, electric stove.

Luxemburg

WACHTEL DR., 1440—Modern 3-room bungalow; bath, garage. RI. 0268M.

Maplewood

BARTOLD, 3006—5-room bungalow; lot 118x330; shade and fruit trees, rent $55

CHERRY, 3140—5-room frame bungalow; modern, newly decorated; open; $30.

COMMONWEALTH, 3540—6 rooms; modern residence; sleeping porch; 2 garages; shade; fine location. Hiland 3025.

ELM, 7447—4 rooms, 2d floor; screened porch, bath, furnace, garage; open; $22.50. McDONALD, MAin 0142.

GAYOLA, 7426—5-room bungalow; garage, hot-water heat, refrigerator.

GREENWOOD, 3428—2d floor, 4 rooms, bath, water, heat, phone, garage; $30.

JEROME, 7553—4-room modern cottage; newly decorated; garage; $25. HI. 0787.

LANHAM, 7217-7200 west on Manchester; 3-room efficiency, $30 and $32.50; 3-room efficiency with extra bedroom, $40; light, gas, water, heat, refrigeration. WEbs. 1893, or manager, apt. 305.

LYNDOWER, 7234—Duplex 5 rooms; bath, garage in basement; modern. HI. 7128.

MANCHESTER, 7178A—Attractive 3 5-room efficiencies; convenience. HI. 1250

ROBELAND TERR., 2605-2609—3 rooms, tile bath, hardwood floors; garage; $22.50.

WEAVER, 7306—4 rooms, bath, furnace, garage; rent $25.

JAS. F. WILLIAMS, 3901 Park. GR. 6668

YALE, 2153—Four-room efficiency flat, including awnings, gas, stoves and ice boxes; rent first floor is $27, second floor, $25.

YALE, 2248—Bungalow, 4 rooms, sunroom, cars, bus available; large living room. LAclede 4624.

YALE, 2248—Bungalow, 4 rooms, sunroom, cars, bus available Aug. 12th. LAclede 4624.

ZEPHYR, 7361—5-room efficiency, garage; opposite Maplewood High; reduced, $35.

Normandy

BUNGALOWS FOR RENT
PASADENA PARK
Beautiful homes on large lots; all conveniences; reasonable rents. Office open every day including Sunday.
WENZLICK'S, 239 N. 8th. NO. 1199.

Overland

BUNGALOWS—3419 Leslie, 4 rooms, modern; Wise, 5 rooms, garage; 98xx west, 2 blocks south of St. Charles road.
WM. KEANE JR., INC., Wainwright Bldg.

CENTRAL, 9418—3 nice rooms, water, gas, electric; 1 block north St. Charles rd.; $12.

EDGAR, 2551—3 and 4 rooms, $14; modern, brick; $23.

FOREST, 9019—4-room modern brick bungalow; garage; fenced-in yard; $38; will decorate. FAirview 5118.

Pine Lawn

EDISON, 4800—Formerly Jackson; 5-room bungalow; studio living room; cedar closets, shower; block south of Natural Bridge.

$40 2907 JENNINGS—4 rooms, 1-floor bungalow; A1 condition. CH. 6345.

LYTHIA, 6228 (Pine Lawn)—3-room cottage; near car, bus.

Richmond Heights

ALAMEDA, 3029—6 rooms, modern, fireplace, hot-water heat; schools; $50.

CLAYTONIA TERRACE, 1423—8 rooms, modern, $35. A. JAY KUHS.

DALE, 7752—Nice 4-room cottage, large yard; $12. JEfferson 4462.

ETHEL, 7475—6 rooms, all heat, electric refrigeration; 2-car garage; $45.

McDONALD, 1111 Chestnut, MAin 0142.

GLADER, 7114-16—3 rooms, bath, furnace, garage, modern; $22.50.

FEINBERG, 2914 N. Union. EV. 4900.

KINOLA, 7115—3 room efficiency, garage; rent reduced $20.

EASTON-TAYLOR TRUST, FR. 6171.

MOORLANDS DRIVE, 1121—1 block south Clayton rd.; 4 rooms and kitchenette; electric refrigerator; $40.

SUBURBAN PROP. FOR RENT

Richmond Heights

NASHVILLE, 8714—5-room modern brick bungalow; good condition; garage; close to Clayton Rd. Call CAbany 3088.

PRINCETON PL., 1507A—5 rooms, bath, furnace, garage; close to schools, churches.

RALPH TER., 1130—Flat, beautiful, modern, new; 5 rooms and sunroom. FA. 0827.

7311 RICHMOND PLACE.
Five rooms, newly decorated throughout; heat, electric refrigeration and janitor service furnished; garage is heated.
GERALDINE BROS. R. E. CO., 813 Chestnut

STANLEY, 7230A—Up-to-date, 4-room flat with furnace and garage; reduced to $25. In fine order; open.
JOHN DOCKERY & SON, 1002 Chestnut.

WILLIAMS, 7454—5-room brick bungalow, garage in basement; rent reasonable. OPEN. RI. 4762.

WOODLAND, 1314—4 large rooms, newly decorated; $22.50. T. L. Lang, 1031 Big Bend. Hiland 6373.

YALE, 1016—Modern 4-room bungalow, 2-car garage; $35. RI. 6428.

St. John's Station

FOREST, 8948—6-room home; modern; large yard; near grade and high schools and car; only $45 month.

RIDGEWAY, 2971—3 rooms, hardwood floors, basement garage; $14. FA. 6113.

University City

BALSON, 7353—Modern apartment-flat, 5 rooms and sunroom; studio living room, large sleeping porch; beautiful yard; close by schools, high and cool. Owner, above address. PArk. 3445.

BEDFORD, 570—Attractive 5-room corner residence in University Hills; 2 baths; garage. BLUMENFELD, 7700 Delmar. CAbany 8500.

BUNGALOW, 7537 Canton; 5 rooms, modern; garage; $35.

CREST, 6541—6 rooms, bath, newly decorated throughout; $32.50. FO. 8580.

DELMAN, 7365 — BEAUTIFUL APARTMENT TO LEASE, 8 ROOMS, 2 BATHS, REASONABLE. FA. 8336W.

FOR RENT or sale, 100 homes and apartments in University City. BLUMENFELD, 7700 Delmar. CA. 8500. Open 9 a. m. to 9 p. m. Sundays till 6.

LINDELL, 7135—6 rooms, sleeping porch, sunroom; refrigeration; oil burner.

LYNN, 7420—In University City; 5-room brick bungalow; hardwood floors, 2 bedrooms and bath on second floor; basement garage; $40.
FRANCIS-PERRY-RUTH, 110 N. 7th.

PENNSYLVANIA, 1071A—Single flat, five rooms, modern; decorate; hot-water heat, porches, garage; $37.50. LA. 0020.

RESIDENCE—For lease; 7-room, modern; newly decorated; shady grounds. PArkview 4871W.

7556 STANFORD AVENUE

7 rooms, tile bath, hot-water heat; oil burner; all floors hardwood; attached brick garage with heat and water; beautiful yard; reasonable.
APEX REALTY CO., MAin 4860.

TULANE, 7201—2 bedrooms; ideal location; rent reasonable.

UNUSUAL 4-room corner flat, bargain rental; adults. CA. 8756W.

YALE, 748—7 rooms, bath, 2-car garage; will decorate to suit; reliable tenant.
FEINBERG, 2914 N. Union. EV. 4900.

Vinita Park

GARFIELD, 8304—5 rooms, tile kitchen, garage; $35. ROsedale 4297.

JEFFERSON, 8315—4-room modern brick bungalow; large lot; close to schools, churches, good transportation; low rent; inspect; 5 blocks north of Page at 8300.
Jos. F. Dickmann R. E. Co., 623 Chestnut.

$50 8106 Monroe, 6-room modern brick; garage; 2 blocks off Hanley rd. and Page. CH. 8342.

Webster Groves

ARTHUR, 106—6 lovely rooms, tile bath, nearly new, $52.50; open. REp. 3881.

ATALANTA, 349—5-room brick bungalow; $35. ELSPERMAN & LEONHARDT, 722 Chestnut. MAin 2660.

ATLANTA, 249—5-room brick bungalow; $35. ELSPERMAN & LEONHARDT, MAin 2660.

ATALANTA, 337—Bungalow; 7 rooms; 2 baths; 2-car garage; $45. Hiland 0421.

ATALANTA, 710—5-room bungalow, desirable, convenient location; reasonable.

BIG BEND, 7724 — Beautiful apartment; refrigeration; screened porches. HI. 4455

BONITA, 612—New 6-room residence; lot 100x150; 2-car garage. River. 3532.

CATLINE, 447—5 rooms, bath, garage; refrigeration. WEbster 1664J.

CEDAR, 21 W.—Near Gore; 6-room residence; 3 bedrooms, sleeping porch; oil burner; near Bristol School.

ELDRIDGE, 317—Bungalow, modern, 5 rooms, furnace, garage; $35; will decorate to suit. Riv. 8327.

FAIRVIEW, 415—5 rooms and sunroom; all modern bungalow; duplex; newly decorated; heat and water furnished; garage; lovely yard. WEbster 1484W.

GREELY, 514—Modern 4 room bungalow, Garage, bath.

NICE houses and duplexes. Call Sunday. FIRST NATIONAL RLTY. RE. 3661.

OAK, 445—5 rooms, breakfast room, sunroom; Colonial; garage; chicken yard.

PARKLAND, 34—5-room brick, screened porch; $52.50; open. REp. 3881.

REDUCED—5 to 7 room residences; transportation, churches, schools. Owner, WEbster 648.

RESIDENCE—6-room stucco, large yard, $45; garage. WE. 2080.

ROCKHILL, 236 N.—6 rooms, residence with apartment service; heat, electric refrigeration and janitor service; see these today; $65.
Keeney-Toelle, 5306 Nat. Bridge. MU. 7370

SUMMIT, 1066—5-room bungalow, $30. E. Paul Smith, CE. 5290.

SYLVESTER, 223 — 8 rooms, sleeping porch, 1st floor lavatory and toilet, beautiful bath and kitchen; oil burner.
TREMBLEY-WILSON R. E. & LOANS CO. REpublic 6308.

Wellston

ALBIN, 8005—3 rooms, bath, heat, light, water; adults.

AUDREY, 6321—Cottage, 5 rooms, bath, 1800 north; Notre Dame Parish.

EDGAR, 2706—6-room bungalow; $35. Call After Sunday. FR. 2176.

HOUSE—5-room brick, in perfect condition; will house 2 families, $30. Key 2409 Kienlen.

PAGE, 7208—3 rooms, bath, furnace, garage, clean, $18. FA. 2813M.

SUBURBAN, 6449—3-room brick, bath, newly decorated, garage; rent $17.50.
JAS. F. WILLIAMS, 3901 Park. GR. 6668

VASSER, 1807—4-room bungalow, bath, furnace, garage; reasonable. CA. 7526.

Suburban Property—Furnished

Ferguson

HERN, 459 (Ferguson)—5 rooms; open Sunday.

Kirkwood

BUNGALOW—Furnished or unfurnished; 3 rooms, bath, electric range. KI. 2199.

Maplewood

BIG BEND, 2561 — Nearly furnished; 3 rooms, bath, modern; adults; reduced.

Normandy

BUNGALOW—4 rooms, furnished; 2-car garage; Pendaral Park, Normandy. Bus C-6, Post-Dispatch.

VELDA VILLAGE—Bungalow; modern; inside garage; near schools. RY. 0155.

Overland

HANODA PL., 9011—5-room bungalow; beautifully furnished. WA. 1256J.

Richmond Heights

BUNGALOW—5 rooms, beautifully furnished, with garage. Hiland 7236.

University City

DORSET, 7350—3 rooms, sleeping porch and refrigerator; close to schools. FA. 9705.

Webster Groves

IVANHOE PL., 314—4-room stucco bungalow; beautifully furnished; basement garage; Frigidaire; large yard; $45.

HOTELS

YOUR COMFORT is our aim at rates that cost NO MORE

400 ROOMS—Kingscastle Apartments, 3 and 4 Room De Luxe Suites. Restaurant, Garage.

Cool, comfortable, well appointed living quarters for a great deal less than you'd expect to pay at an Elm a location. Every room complete with tub, shower, circulating ice water and electric fan. (Special Transit and Weekly Rates)

$45 and up Monthly

FOREST PARK HOTEL

West Pine Blvd. at Euclid — ROsedale 3500

STAY WHERE IT IS COOL

Opposite Forest Park at the

BRANSCOME HOTEL

5370 PERSHING AV. ROsedale 4000

HOTEL ROOMS

All Outside Rooms With Baths

$2 UP DAILY — $45 UP MONTHLY

Also Selected Hotel Suites,

Excellent Dining Room.

200-CAR GARAGE

HOTEL ROOMS $10

Beautifully furnished hotel room with private bath, twin in-a-bed; furnished like a real home; nothing like them in the city; rent including service,

$40

BRENTMOOR HOTEL

ALSO APARTMENTS

5414 DELMAR — RO.8935

Park Manor Hotel

5560 PERSHING AV.

In-a-bed, living room, dressing room, private tub and shwer bath, $37.50 to $45

In-a-dor, living room, next to bath, $25.50

Private bedrooms, lavatory, hot and cold water, $32 to $30 Monthly.

BROWNING APARTMENTS

5536 PERSHING

Beautifully furnished hotel room, with private bath, in-a-dor bed; furnished like a real home; nothing like them in the city. Rental $40 up, including service. ROsedale 9237.

THE RITZ HOTEL, 4137 LINDELL BL. Quiet, comfortable rooms, up; double, twin bath, radio, $2; free parking. FR. 3550.

ALCAZAR HOTEL, 3127 Locust—And garage; modern; 75c daily, $3 up week.

HOTEL SHERIDAN, 1505 Market—Daily, $1; weekly, $4. Garfield 9690.

CENTURY OF PROGRESS ACCOMMODATIONS

WORLD'S FAIR VISITORS WELCOME AT THE

RIENZI HOTEL—CHICAGO

600 Diversey Parkway. Buckingham 4100. 200 beautiful rooms, all the baths new. Lincoln Park and Lake; 10 minutes to Loop and Fair Grounds; $2 single, $3 double. Special weekly rates. Garage in connection.

ATTENTION, WORLD'S FAIR VISITORS ANN LENORE APARTMENT HOTEL

One to 3 room apartments; also rooms; complete hotel service; write immediately for information, reservation. 917 Dakin st., Chicago.

LOVELY rooms overlooking lake, 10 minutes to fair, $2-$3 per couple; parking, bathing. Mrs. Woods, 2359 E. 7th st., Chicago.

ROOMS AND BOARD

ROOMS WITH BOARD—CITY

Southwest

FAIRVIEW, 5011—Lovely room, in new English bungalow; home surroundings; congenial couple; reasonable. FL. 5219.

HANCOCK, 6652—Gentleman preferred; good home. STerling 2124.

ODELL, 6621—Room and board for 2 girls or couple employed. Hi. 1241.

ROOM—Large, double, south; two employed girls; reasonable; convient. Hi. 1153.

West

LIVE AT THE BEVERLY CLUB FOR LESS.

5109 Waterman

Beautifully furnished rooms, with or without board; you will love the atmosphere and you will like our rates. Forest 1735.

CATHOLIC WOMEN'S ASSOCIATION, 4337 MARYLAND AV.

Business women and girls; attractive rooms with board as low as $5 week.

ACADEMY, 822—2 unfurnished, light, heat, gas, $18; sleeping, $2.50.

ATTRACTIVE, large, twin beds, 3 windows. 431 Laurel, corner De Giverville.

BOARD-ROOM—Beautiful home, 3 large verandas, shade trees, desirable elderly people. C. S. only. Box G-391, P.-D.

CABANNE, 56xx — Unusually attractive, lovely home; splendid meals. FO. 6255.

CABANNE, 5307—2 second floor front, south; ideal 1 or 2; excellent meals.

CABANNE, 5549A—Front room; private bath; for 2; $6 a week.

CABANNE, 5620—Board for 1 or 2 ladies $4, $5; modern; Hodiamont car.

CATES, 5030—Nice room, good board; private, refined home; reasonable.

CHAMBERLAIN, 5856—Lovely home, with good meals. CA. 1674W.

CHOUTEAU, 4216—3 large rooms, 1 or 2, or couple employed; board optional.

CLARA, 535 — Apt. 3; pleasant, south room; all comforts; board optional.

CLARA, 758—Nice floor north; lovely home; lady employed; $6 week. FO. 0371.

CLEMENS, 5866—Front; lady or gentleman; conveniences; private; board optional.

CLEMENS, 5898—Attractive room, newly furnished; ideal home; bargain. CA. 4635.

CLEMENS, 5525—Desirable, third floor; good meals; reasonable. FO. 6023.

CLEMENS, 5551—Large room, twin beds, splendid meals, 1 or 2. Forest 7066.

DELMAR, 6151—Bedroom, kitchen, dinette; board optional; reasonable.

ENRIGHT, 5230—Lovely double; private family; excellent meals. RO. 3347.

ENRIGHT, 5215—Attractive rooms, fine meals; garage; every conveniences; rates.

ENRIGHT, 5026—Room, board, laundry, $5.50 up; best references exchanged.

FOREST PARK, 4919—Large; twin beds, $7; beautiful home; shady; private.

JULIAN, 5882—Well furnished double-single rooms; excellent meals.

KENSINGTON, 5101—Large south, single and double front rooms; wholesome meals served. FO. 2727.

KENSINGTON, 5020—South room, board; gentlemen; sleeping room, $2.

LACLEDE, 4361—Large, comfortable; all conveniences; good meals. FR. 4107.

LINDELL, 4633—Unusually large, attractive front; 6 windows; special price to 3-4 girls; lovely home.

LINDELL, 4643—Large south room, twin beds, near bath; good meals; reasonable.

McPHERSON, 4420—Large, cool rooms; fine home; board optional; reasonable.

McPHERSON, 4421—Large, cool rooms; lovely home; superior meals; reasonable.

McPHERSON, 4240—Single or double room; reasonable; board. FE. 0300.

MAPLE, 5323—Beautiful room; southern exposure; and garage.

OLIVE, 4726A—Board, room for 2 or 3, cheap.

PAGE, 5414—Room and board, in beautiful home; running water; $6 and $7.

PERSHING, 6164—Third east; large south room; overlooking Forest Park; twin beds; good meals; reasonable.

PERSHING, 4473—Comfortable room for 1 or 2; transportation; private; references; reasonable.

RAYMOND, 5024—Lady; pleasant, cool, single or double; real meals; you will like; very reasonable. FOrest 4643.

RAYMOND, 5226—2d floor, southern exposure; connecting bath; good meals.

WAGNER, 6129A—Room and board in private family; near Wagner Electric.

WASHINGTON, 5142—Lovely home; attractive rooms; excellent meals. $5.50 to $8

WASHINGTON, 4944—Large rooms, twin beds, chicken dinners Thursday and Sunday; $5 and $6; refined. FO. 2317.

WASHINGTON, 5257 — Large 2d floor south room, twin beds, elegant home; best of food. FOrest 1976.

WASHINGTON, 5067—Lovely room; best meals; ideal location; $5; see today.

WASHINGTON, 4933—Front room, good board; very reasonable. RO. 3947.

WASHINGTON, 5078—South room; also single; shower, garage; board optional.

WASHINGTON, 5077—Lovely room, shower; fan; for 1 or 2; best meals.

WASHINGTON, 5280—Southern front, singles, doubles; private porch, bath; $6.

WASHINGTON, 5148—Room; excellent meals; refined home; 1 or 2 gentlemen.

WATERMAN, 5222—Private family; shower; gentlemen preferred. FO. 4828.

WATERMAN, 5163—Large, twin beds, fan, private family; $16 each.

WATERMAN, 5095—Superior accommodation for 2 guests; summer rates.

WESTMINSTER, 4621—Lovely, light, airy room; German cooking; $6.

WESTMINSTER, 4549—Lovely cool south, refined home, gentlemen, employed couple

WEST PINE, 4399—Cool south housekeeping; 2 telephones, water, janitor, maid, linens, $3; furnished or unfurnished; splendid home-cooked meals.

WEST PINE, 4488—Something better than usual; double, single; references. FR. 6854.

WEST PINE, 4404—Well furnished room; excellent home cooked meals, $5 up.

WEST PINE, 4382—Board-room, 2d floor front; reasonable. JE. 0780.

WEST PINE, 4548—Exclusive home, double, single garage; elegant meals.

WEST PINE, 5633 (Second west)—Front southern exposure; board optional.

ROOMS FOR RENT—CITY

ROOM—Cool; in bachelor apartment; shower bath; maid; $4 week. GR. 6033.

Central

NINETEENTH, 905 N.—Connecting and single rooms; housekeeping; reasonable.

North

GRAND, 1807 N.—3 large rooms, furnished complete; board optional; laundry, phone. NE. 1626.

GREEN LEA PL., 4136E—2 rooms, all conveniences with private family.

GREER, 3511—Sleeping, housekeeping connected, 2-3, porch, garage.

GREER, 3800—¼ block Grand, for 1 or 2 employed; parent and child.

HEBERT, 1918A—One large; enamel sink; adjoining bath; $2.50. Y-Bus 2197J.

LABADIE, 3914—Single or double; clean, cool, convenient; private home; reasonable.

LEE, 4257—Large front room; south exposure; garage optional. FO. 827BW.

MADISON, 2934—3 unfurnished rooms, bath, electric; $12.

NATURAL BRIDGE, 3846—3 furnished housekeeping, modern. COtfax 4424M.

NATURAL BRIDGE, 4444—Large front; near bath; private family; reasonable.

NORTH MARKET, 3961—First floor front rooms, furnished; private home, $3.50.

NORTH MARKET, 2333—Neatly furnished housekeeping rooms; sink, range; cheap.

NORTH MARKET, 1515—Housekeeping, sleeping, $1.50, $2, $2.50, $3.

OREAK, 3107A—Large, nice front room, gentleman; meals if desired; near Grand.

ROOM—$3.50 to $5 per week. 3721 N. Grand bl. JEff. 9471.

ROOM—Large, south, for 2 ladies employed. COlfax 9278.

ROSALIE, 4404—Lovely furnished room with adjoining bath, to couple, working girls or men, no children; private home.

SLATTERY, 2516—Light housekeeping rooms; reasonable; modern. JE. 6067.

ST. LOUIS, 2205—Furnished rooms; 2 adjoining, 1 single; comfortable; $2.75 up.

SPRING, 2432 N.—3 connecting housekeeping; cool, comfortable, two beds, bath.

TWENTIETH, 3840 N.—Newly furnished connecting rooms, for housekeeping; private family.

TWENTY-SECOND, 1438 N.—3 rooms reception hall, newly decorated; garage; $12.

Northwest

CLAXTON, 4524—Newly papered housekeeping or sleeping rooms; reduced.

COTE BRILLIANTE, 5841—2 front rooms, southern exposure; 1st floor; conveniences.

COTE BRILLIANTE, 4756A—Furnished 2 or 3; sink; private; cheap.

FARLIN, 4149A—Cool south, small, front room; block to Sarah car, $3.

HAMILTON, 5823—Completely furnished 4-room bungalow, housekeeping or sleeping room for adults. RV. 6348.

HAMMETT, 4815—Newly furnished housekeeping rooms; every convenience; $2.50.

HOOKE, 4919—Gentleman, 1 or 2, breakfast optional; bungalow; $5.

LABADIE, 4830A — 3 nicely furnished housekeeping rooms; reasonable.

LEXINGTON, 4925—2-room suite; second floor; southern exposure; completely furnished for light housekeeping; nice for mother and daughter both employed or two ladies; private, and owner's home. EV. 6011, call before 5.

MARGARETT, 4943 — 1 or 2 desirable unfurnished rooms and kitchenette; for employed couple; private home; reasonable.

NORTHLAND, 4754—3 completely furnished housekeeping; water; private.

PLOVER, 5526—Kitchen and bedroom furnished, modern; private family; $4.50.

REPINED LADY desiring modern, quiet home call MU. 4026.

THERESA, 4932—Comfortable sleeping, for 1 or 2; private home, $4-$5. CO. 5188W

THRUSH, 5511—2 light housekeeping rooms with private bath.

TWENTIETH, 4417 N.—Large front room, kitchenette; also sleeping rooms.

South

ACCOMAC, 2844—2 neatly furnished, cool connecting rooms; sink, phone.

ARSENAL, 4260—Attractive, large, first-class; private; facing park; reasonable; garage.

ARSENAL, 3543A—Double and single for housekeeping; also sleeping; modern.

ARSENAL, 3545A—Housekeeping, off Grand; modern, clean; reasonable.

ARSENAL, 3942—Nice location; all conveniences; breakfast. LA. 1588.

ARSENAL, 3624 — Very large, cool, private family, convenient; reasonable.

ARSENAL, 3660—Sleeping room; private family. LAclede 5477.

BINGHAM, 4352—Bungalow, 2 or 4 rooms, furnished or unfurnished, cheap.

BOTANICAL, 3863—Newly furnished kitchen, bedroom, garage; $6; nice hall room.

BOTANICAL, 3905A—Two large, clean, connecting; all conveniences; Park, Compton cars.

BOTANICAL, 3668A—Single room; owner's home; private family. FR. 5333.

BOTANICAL, 4020—Lady, to share flat; maid service; $4 per week.

BOTANICAL, 3903—Connecting housekeeping and sleeping; Park, Compton cars.

BOTANICAL, 3964—Two large connecting; private family; washer; sewing machine.

BOTANICAL, 3907—2 lovely adjoining housekeeping rooms; sink

BOTANICAL, 4162—Two furnished or unfurnished housekeeping rooms; modern.

BROADWAY, 3115A S. Housekeeping, single, $2.50; connecting, $3.25.

CALIFORNIA, 1506—1, 2 or 3 lovely, light rooms, furnished, $3 up.

CALIFORNIA, 1807—2 large, connecting housekeeping rooms; sink, porch.

CAROLINE, 3557—Second floor, 2 front housekeeping rooms, newly decorated.

CASTLEMAN, 4056—Connecting housekeeping, couple, $3; hot water.

CHEROKEE, 1906—4 rooms, front, two rear.

CHIPPEWA, 4347A—Light housekeeping, kitchen, bedroom; neat front and rear porches, $5.

CHIPPEWA, 2736—South front, sleeping, gentlemen preferred; private. LA. 1559

CLEVELAND, 3826—Two large connecting housekeeping; also sleeping.

CLEVELAND, 4139A—Connecting, unfurnished room; employed couple preferred.

CLIFTON, 3362—Convenience, fan furnished; concession; $2 up; employed.

COMPTON, 2359A S.—Lovely furnished, sleeping room, for 1, $2.50.

CONNECTICUT, 4050 — 2 housekeeping, private entrance; porch; reasonable. PRospect 5169.

DEWEY, 6111A — Attractive, $3.50. Lady.

EADS, 3407—3 neatly furnished, connecting rooms, only $7. GR. 0182.

EADS, 3454—Two lovely front rooms, water, all conveniences, reasonable.

EIGHTEENTH, 2318 S. — Housekeeping, bath, phone; adults.

FLAD, 3828—Cool, attractive; 1 or 2; breakfast; laundry; garage optional.

FLAD, 3844—Large, neatly furnished room, private family; convenient.

FLORA CT., 3542—Room, gentleman; private family; 2d house east of Grand bl.

GILES, 3503A—Comfortable room, with clothes closet and day-bed.

GRAND, 3520A S.—Large, well furnished basement, housekeeping room; $3 week.

GRAND, 3232A S.—Sleeping, housekeeping rooms, furnished or unfurnished; reasonable.

GRAND, 4424 S.—Large room furnished for light housekeeping.

GRAND, 4428 S.—Clean neatly furnished single room; gentleman; reference.

GRAND, 4122 S.—Front room, private home, 1 or 2 girls. RIverside 5617M.

GRAND-MAGNOLIA—Room in apartment; employed lady; reasonable. FR. 4594.

GRAVOIS, 4003—4 rooms, modern; first floor; $23.

GRAVOIS, 3216—3 furnished rooms, $25 per month; adults.

HARTFORD, 3437A—Small front, southern exposure; private; garage. FRo. 0456.

HUMPHREY, 3719 — Room; neatly furnished; all conveniences; private.

HUMPHREY, 3629A—Neatly furnished for 1 or 2; private; reasonable.

HUMPHREY, 3606A—Large room for 1 or 2 gentlemen; garage; references.

HUMPHREY, 3624—Cool front room; 1-2 gentlemen; good meals.

IOWA, 3808 — Front room, kitchenette, bath; four cars. PRospect 7294.

IOWA, 4000—Room, south, with or without board; cars and church.

IOWA, 3521A—Large front sleeping; well furnished; good home; all conveniences; $3.50

ITASKA, 3539A—Two nice, southern exposure; conveniences; with or without housekeeping.

JEFFERSON, 3508A S. — 2 connecting housekeeping; southern exposure; all conveniences.

JUNIATA, 3537A—Nice room for 1 or 2; near Grand; reasonable.

LAFAYETTE, 2741—1 nicely furnished housekeeping; all conveniences; $3.50 week.

LAFAYETTE, 3234—Large, cool rooms; single or double; homelike; reasonable.

LAFAYETTE, 3137—Cool room, kitchenette; housekeeping; sink, range, phone.

LARGE BEDROOM—Southern exposure; suitable for two young men; near car line and bus; private home. FR. 4322.

MAGNOLIA, 3005—3 large rooms, very reasonable. $11.50.

MIAMI, 3115—Furnished bedroom, kitchen, large porch, separate entrance.

MINNESOTA, 7210—Large front room, separate entrance, private home, for refined employed gentleman. Call after 6.

MISSOURI, 1431—2518 Lafayette; large, cool housekeeping rooms, $5.

NEOSHO, 2846—2 connecting, adjoining bath, furnished; sink; private entrance.

NICHOLSON PL., 1769—3 unfurnished rooms; gas, electric, heat furnished; 2d floor, $15 a month.

PARK, 3014—Connecting rooms; sink; $4.50; others, $2, $3, $3.50; conveniences.

PESTALOZZI, 3505—South front, sleeping, private home; reasonable. LaClede 5662.

POTOMAC, 3209A—Nice room, convenient, opposite park; gentleman; private; $2.50

ROOME—Single; private family; board optional. LaClede 5965.

ROOM — In private family, gentleman, southern exposure. PRospect 6183.

RUSSELL, 2853—Large housekeeping room; sink; janitor.

RUSSELL, 4115—2 furnished rooms; cool, modern; hot water; phone.

RUSSELL, 2732-2738—Large, cool front housekeeping; water; nice location.

RUSSELL, 2107A—Comfortable, adjoining bath, $2.50; also front room GRand 4727.

RUSSELL, 4158A—2 or 3 large unfurnished modern conveniences, reasonable.

SEVENTH, 1717 S.—Housekeeping rooms, $2 and $2.50; connecting, $3 and $3.50; water, gas, electric.

SHAW, 3923—Ideal location; one or two; men; private; phone; $3.50.

SHENANDOAH, 3601A—Rooms, studio apartment style, $4.50; kitchenette optional; refrigeration.

SHENANDOAH, 3623—Room with Murphy bed and kitchen, in apartment; also 2 large connecting, housekeeping, $6.

SHENANDOAH, 2811—3 rooms, furnished; toilet and bath, gas and electric.

SHENANDOAH, 4030—2 adjoining rooms; private family; Park or Compton car.

SIDNEY, 3542—Men only; cool, clean, modern; $2.50 and $4. PRospect 1481.

SIGEL, 4828—2 unfurnished housekeeping rooms; private bath; heat; cheap.

ST. VINCENT, 2838—2 nice, clean housekeeping rooms with sink.

TEXAS, 2837—2 large housekeeping; toilet, sink, adults only, $3.

THIRTY-NINTH, 1650 S.—3d south, 1 or 2; kitchen privileg.

TWELFTH, 1562 S.—2 rooms, garage; $12 month. FLanders 1842.

VICTOR, 3520—Lovely, cool front room, modern, gentlemen; owner's home.

VICTOR, 2626—1, 2 or 3 rooms; newly furnished.

VIRGINIA, 2621—Suite of housekeeping rooms; private home. PRospect 3029.

VISTA, 3226—Nicely furnished room, next to bath, $2; private.

WAVERLY PL., 2054—Two neat housekeeping; washer, phone; cheap rent.

WYOMING, 3826—Large, private, conveniences; good home; laundry; fan; $4.50.

WYOMING, 3717—Cool, large, convenient location; private family.

WYOMING, 4316—2 rooms and bath, furnished, $4.

Southwest

ARSENAL, 7226—2 or 3 furnished housekeeping rooms; everything furnished.

BRADLEY, 6413—2 rooms, big yard, bath, garage. HI. 4751.

JUNIATA, 5916—Bedroom, kitchen privileges; garage; private; reasonable; adults.

MAGNOLIA, 6026—2, 3 or 7 furnished or unfurnished; reasonable.

ODELL, 6332—Large room, couple or 2; kitchen privileges; garage. ST. 1925.

ROOM—Board if desired, for business man; private home; private lavatory. Box G-46, Post-Dispatch.

ROOM—Reasonable, large yard, trees and porch. ST. 2280.

WINONA, 5520—Room, twin beds, gentlemen preferred; meals optional; garage.

West

ABERDEEN PL., 62xx—Second front, Southern gentleman, garage. CA. 2976J.

ATTRACTIVE 2-room efficiency, first floor, overstuffed suite; also sleeping room, $2.50. FO. 4541.

AUBERT, 755—Attractive living, sleeping; front; connecting; modern.

AUBERT, 743—Nicely furnished rooms, $2.50, $3; home privileges.

BARTMER, 5583—2 and 3 room apartments, complete, $5-$7.

BAYARD, 755—Nice front, with kitchenette; also sleeping; board optional.

BELT, 767—1 or 2 connecting rooms; conveniences; reasonable. FO. 7314.

BELT, 730—Lovely large room; meals optional; private home; reasonable.

CABANNE, 5135—Immaculate 2d floor bonnebrae apartment; refrigeration; cheap; couple.

CABANNE, 5583—Large front room, southern exposure; duplex house; $22 with breakfast, $18 without. ROsedale 1729.

CABANNE, 5192—Furnished rooms; sleeping or housekeeping. All conveniences.

CABANNE, 5153—Large south room, kitchen, fan, phone; reasonable.

CABANNE, 5036—Large or small rooms, gentlemen; private home; garage.

CABANNE, 5047—Second floor south front housekeeping suite; convenient, homelike

CABANNE, 5064—Beautiful, cool front; sleeping; also south housekeeping; board.

CATES, 5527—Beautiful large front room; private residence; no other roomers; reasonable. ROsedale 4432.

CATES, 5076—Attractive second floor front sleeping, modern home, $3.

CATES, 5059—Front connecting rooms; sink, range, cabinet, breakfast set; $4.

CATES, 5065—Large room, kitchenette, first floor; sink; $5-$8.50; garage.

CATHEDRAL PARISH—Attractive front room, private family; gentleman. FOrest 5705.

CLARA, 535—1st floor north; twin beds; board optional; employed; no other guests.

CLAYTON, 6121—East of McCausland, 2 or 3 housekeeping rooms, private.

CLEMENS, 5647—Attractive room for 1 or 2; in owner's home; conveniences.

CLEMENS, 5902—Very large cool, all conveniences; first floor; $4.

DELMAR, 5250—3-room apartment, completely equipped for housekeeping; also 3-room apartment, unfurnished, electric refrigeration.

DELMAR, 5086—Bedroom, kitchen, $5; sleeping rooms, $2, $3, $4, $4.50; all home privileges; free fans.

DELMAR, 5031—Free rent to couple for board of owner; 4 rooms; hardwood floors; hot-water heat.

DELMAR, 4346—3 rooms, furnished, $5; running water, sink.

DELMAR, 4443A—Adjoining room, kitchen, porch, $5; single room.

DELMAR, 3935—Large cool, front room; kitchenette; also housekeeping.

DELMAR, 4047—Housekeeping rooms, $3; neat, clean; everything furnished.

DELMAR, 5040—Attractive suite, adjoining bath; private entrance; reduced rent.

DELMAR, 4343-4115—Large housekeeping; two beds; $2.75; free phone.

DELMAR, 5064—Large front room, $4; small, $2; all conveniences.

DELMAR, 5585—Front sleeping; studio couch optional; another, $2.

ENRIGHT, 5035—Southern exposure; bedroom, kitchenette; all conveniences; cheap.

ENRIGHT, 5938—Large room, private, southern exposure; near bath; conveniences.

ENRIGHT, 5588—Lovely single or double rooms; private; conveniences; reasonable

ENRIGHT, 5027—Housekeeping, $3; with private bath, $4; garage, 50c.

ENRIGHT, 5210—Cool, lovely home, 1 or 2, adjoins bath; hot water.

ENRIGHT, 5026—2 connecting 2d floor front; housekeeping; sink; reasonable.

ENRIGHT, 5152—Large, attractive bedroom and small kitchen; first floor.

ENRIGHT, 5144—Comfortable, cool, furnished rooms; shower baths; $2 up.

ENRIGHT, 5851—Large, cool; newly furnished; private home; garage.

ENRIGHT, 4637—Sleeping or housekeeping; twin beds; laundry; $3.50.

ETZEL, 5567—Large south; every convenience; very reasonable. MUlberry 4090.

EUCLID, 1345 N.—2 large unfurnished 2d front; private home; adults.

EUCLID, 1320 N.—2 large; sink, range; 2 beds; garage; everything; $3.50.

EUCLID, 1421 N.—2 large housekeeping, sink, $4.

EVANS, 4556—2 good, convenient rooms; sink; private entrance; $5.

EVANS, 3732—Cool, clean sleeping rooms, $2 week; private family.

FOREST PARK, 4454—Large sleeping rooms, also one with sleeping porch; $4 week.

FOREST PARK, 4381-4434-4493—Beautiful, newly decorated 3-room apartments in St. Louis. FR. 2339.

FOREST PARK, 4537 — Housekeeping rooms; south; sleeping; children welcome

FOREST PARK, 4382—Two large housekeeping; southern exposure; adults.

FOREST PARK, 4922—Cool, comfortable, convenient; desirable location.

FOREST PARK, 4536—Lovely, cool room, every conveniences; $3.50.

FOUNTAIN, 4829—Large front; southern exposure; private family; meal optional; gentleman preferred. FO. 8375.

FOUNTAIN, 4930A — Housekeeping; or sleeping room, with board, $5.

GOODFELLOW, 1232—2 housekeeping, sink, range; couple; $5; garage.

GRAVOIS, 1418—2 connecting furnished rooms with gas, light, heat; $4.50.

HAMILTON, 1320—Lovely 2-room efficiency or sleeping; twin beds; private entrance.

5147 KENSINGTON

Studio living room; large kitchen; complete; reasonable.

KENSINGTON, 5073—1 or 2 housekeeping; also sleeping; decorated; $2.50.

LACLEDE, 4411—Attractive, large, cool; all conveniences; kitchen privileges; reasonable.

LACLEDE, 4145—Housekeeping, single or connecting; modern; conveniently located.

LACLEDE, 4449—3-room apartment, furnished; $6; singles, $2.25; water.

LINDELL, 4315—Beautifully furnished room with lavatory; full hotel service, $4 per week. Lindell Hotel.

LINDELL, 3906—Lovely room, kitchen privileges optional; private. JEfferson 4180.

LINDELL, 4029 — Beautifully furnished room; conveniences; reasonable; ideal. See early.

LINDELL, 4301—Lovely south front; also smaller; very reasonable; private.

LINDELL, 4251—South double, twin beds, also single; meals optional; own price; these rooms must be rented.

LINDELL, 4058—Large, cool second floor front sleeping room; $3.

LOVELY private home, in county; every convenience; swimming pool, riding horses, etc. Will share any part with couple or men or women; very reasonable. REpublic 1469.

McCAUSLAND, 1022—Modern 5 rooms; garage. STerling 0368.

McMILLAN, 4828—Lovely, newly furnished room; modern; private. FOr. 3261.

McPHERSON, 4377—Room, private bath, with shower; also other rooms; electric fans; exclusive section; $6 to $8 week.

McPHERSON, 4153—Housekeeping; clean, attractive; water in rooms; $4, $5; sleeping, $2, $3; convenient.

McPHERSON, 4428—Lovely 3-room suite, immaculate, radio, fan, deluxe bed, everything furnished. $9 week.

McPHERSON, 4373—Sleeping room, southwest exposure; reasonable.

McPHERSON, 4500 (Third floor west)—Furnished sleeping; reasonable. FO. 7935

McPHERSON, 4161—2 clean housekeeping rooms, $3, $3.50; sink; adults.

McPHERSON, 4284—1st floor, neatly furnished; reasonable.

McPHERSON, 4390 — Exceptionally cool room; twin beds; private; bath; garage.

McPHERSON, 4163 — Charming small apartment, $5; large housekeeping, $3.50.

McPHERSON, 4518—Housekeeping, sleeping, large, clean, airy rooms, $2.50-$4.

McPHERSON, 4353—Ideal home young men or employed couple; Cathedral parish

MAPLE, 5553—Cool second floor front; also 3 on third; reasonable.

MAPLE, 5312—Lovely 2-room apartment; complete; electric refrigerator; couple.

MAPLE, 5208—2 connecting front housekeeping; furnished; 2d floor; $5.

MAPLE, 5633—Room and kitchenette; unfurnished, $3.50; furnished, $4.

MARYLAND, 4167—Large room with kitchenette, water, first floor, reasonable.

MARYLAND, 4306—Second west; newly decorated south front room; reasonable.

MINERVA, 5077—Front connecting rooms, for light housekeeping; running water, gas. FO. 4625.

MINERVA, 5128—2 or 3 connecting; private bath; or separate. FOrest 3884.

MINERVA, 5045—2 connecting housekeeping; nicely furnished. CA. 5657M.

MINERVA, 5128—Connecting housekeeping; sink; newly decorated; $6.

MINERVA, 5827—Will share modern flat with couple or ladies; $25.

MINERVA, 5136—Room, complete housekeeping conveniences. $9.50. FO. 4243.

MINERVA, 5216—South room; near bus and cars; free garage.

NEWBERRY, 4613—2 front housekeeping, $5; large room, sink, $3.25; convenient

NEWSTEAD, 3317—2 neat housekeeping rooms; must be seen to be appreciated; sink; $5 week; 1 week's concession.

OLIVE, 4726A—Unfurnished, bedroom, modern conveniences. $10 month.

PAGE, 5884A—Front south room; private family; convenient. CAbany 8915.

PAGE, 5351—2 lovely connecting rooms, large, complete kitchen, range, sink.

PAGE, 4212A W.—Sleeping; clean, quiet, private bath

PAGE, 4730A—2 front housekeeping; white help; sink, gas range; garage, $2.

PAGE, 4730A—1 or 2 large unfurnished, hot water, $3-$5 week.

PAPIN, 4527W—Comfortable room, private family; gentlemen. JE. 0115.

PERSHING, 5624—Beautifully furnished room, modern apartment; reasonable. FOrest 3070.

RAYMOND, 5068—Beautiful housekeeping suite; real kitchen; private entrance; $5, $6.

RAYMOND, 5108—Lovely housekeeping suite, sink, range; also single; reasonable.

RAYMOND, 5088—Large, south, sink, stove, also 3d floor, garage. RO. 0871.

RAYMOND, 5217—Desirable front room; kitchen privileges; refined lady; $3.

RAYMOND, 5054—Sleeping room; newly furnished; suitable 2; very reasonable.

RAYMOND, 5192—Lovely room; 1 or 2; semi-private bath; $2-$5. FO. 3683.

RIDGE, 5862—Sleeping room, southern exposure; reasonable. MU. 1556.

ROOM—Attractive private home; large south front; overstuffed suite or twin beds, private bath, kitchen optional; maid; very reasonable. NEwstead 0031.

ROOM—In nice private home; convenient transportation; $15 month. FRanklin 4094.

ROOM—Lovely private home; something unusual; must be seen to be appreciated; 2 baths, shower; gentleman. FO. 1227.

ROOM—No other roomers; owner's home; conveniences; gentleman; reference FO 2695.

ROOM—1 or 2 gentlemen, shower, garage, private home, near Forest Park. Parkview 3165.

ROOM—Cool, comfortable, adjoining bath, shower, private home, garage. FO. 2489

ROOM — Furnished; Jewish lady; private family; cars convenient. PA. 2649W.

ROOM—Cool, private home, garage, private family. FOrest 2135J.

ROOM—Attractive, large sleeping; convenient. JE. 5972.

SEMPLE, 1421—3 nice, cool rooms; completely furnished; housekeeping; $6 per week. CAbany 3690. Call Monday.

SKINKER AND PERSHING—Hotel rooms with bath, $5.50, $6, $6.50 week. CAb. 0830.

SKINKER AT WATERMAN—Very desirable room, private family, $4 weekly; references. CA. 7326.

TAYLOR, 1227A N.—Sleeping and housekeeping rooms; $2 and $2.50 weekly.

UNFURNISHED—Two rooms; heat, gas, light furnished; reasonable. RO. 0928.

UNION, 307 N.—Room; newly furnished; with use of kitchen; for 2 young ladies; $3.50 each.

UNION, 620A (At Delmar)—Newly furnished room; room in apartment; just the thing for 2 girls or couple; ideal location.

UNION, 1143 N.—Apt. C; nice cool southern room; private home; reasonable.

VERNON, 5136—Single or double room, beautifully furnished; name your own price; these rooms must be rented.

VERNON, 5417—Comfortable bedroom, kitchen glass porch; worth seeing; bathroom.

VERNON, 5249—Neat front, southern exposed; conveniences; homelike; reasonable.

VERNON, 5361—Cool housekeeping and sleeping rooms; adults preferred; reference; private; reasonable.

VERNON, 5100 — Beautifully furnished housekeeping suite; Frigidaire; Murphy; reference.

VERNON, 5469—Front housekeeping suite, convenient; garage optional. RO. 4514.

VERNON, 5193—2 connecting housekeeping; adults; sleeping; gentleman; owner.

VERNON, 5468—2 housekeeping, one sleeping; Jewish lady or couple; meals optional

VERNON, 5355—Large housekeeping, $2, $2.25; garage, 50c.

VERNON, 5549—2 connecting housekeeping; sink; desirable; reasonable.

WALTON, 741—Two connecting, furnished housekeeping; sink, bath; $15.

WASHINGTON, 4956—Connecting parlors, housekeeping, first floor; garage; desirable; reasonable.

WASHINGTON, 4011—Sleeping; large, clean, quiet, hot and cold water in room; $2 up; garage.

WASHINGTON, 5047—Cool, second-floor front, housekeeping or sleeping.

WASHINGTON, 4021—Large housekeeping, $2.50; connecting, $3.

WASHINGTON, 4033—Second floor front; twin beds, kitchen privileges; ladies.

WASHINGTON, 4328—2 connecting rooms, very reasonable. JE. 1720.

WASHINGTON, 4361—First floor front, 3-room efficiency; also sleeping.

WASHINGTON, 4305—Cool, south housekeeping; sleeping; water; range, $4. $3.

WASHINGTON, 3855—Rooms, light housekeeping and sleeping, $2.50 and $3.

WASHINGTON, 5093—Second floor housekeeping suite; nicely furnished.

WATERMAN, 5052—Large; southern exposure; with screened porch; separate bath; quiet; reasonable.

WATERMAN, 5195—Lovely, cool, comfortable room, reasonable. FO. 1429.

WESTMINSTER PL., 4258—Sleeping, with hot and cold water, also housekeeping.

WESTMINSTER, 4214—Housekeeping, $3, $4, with kitchenette.

WESTMINSTER, 4036 — Lovely second floor and kitchenette; reasonable.

WESTMINSTER, 4532 — Cool sleeping; double or single; radio.

WESTMINSTER, 4182A—2 large connecting housekeeping; 2 beds, sink, range, $5.

WEST PINE, 3846—Apartment style, in-a-dor bed, kitchenette, furnished; reasonable.

WEST PINE, 5847—Fine, cool kitchenette apartments, one with large private bath; also sleeping rooms.

WEST PINE, 4153—Owner's home; two-room apartment; quiet, clean, reasonable.

WEST PINE, 4326—Cool, south housekeeping; water, linens 35, $2.

WEST PINE, 4339—Cozy sleeping room, adjoins bath, $3.50; board optional.

WEST PINE, 4282—Large housekeeping or sleeping, twin beds; modern.

WEST PINE, 4113—Clean rooms, with or without board; gentlemen.

WEST PINE, 4120—Cool 3-room efficiency; second floor; adults; reasonable.

YALE, 750—Large 3d-floor room, bath, toilet, CAbany 8558J.

SUBURBAN ROOM AND BOARD

BOARDERS—Adults; good board; large house; shady yard; near Missouri River. Mrs. Wm. Boos, R No. 3, Florissant, Mo.

LADY—And gentleman; nice home in county; garage. Winfield 0434.

MAPLE, 7486—Maplewood; large cool sleeping room; board optional.

ROOMS IN SUBURBS

FOR lady or couple, not only a room but a home, to one who appreciates nice surroundings; references exchanged. Mulberry 4723.

ROOMS—2 furnished housekeeping, private home, electric refrigeration, screened porch, garage. 8800 Natural Bridge.

CONVALESCENT HOMES

NURSE'S home, invalid, aged patients; private; excellent care. FLanders 3565.

INDEX TO CLASSIFIED ADVERTISEMENTS

REAL ESTATE

	Page		Page
Apartments for Rent	2	Investment Property	8
Apartments for Rent (Furnished)	3	Lots for Sale	8
Apartments for Sale	7	Money Wanted	8
Board	2	Office Space	5
Bungalows, Cottages (For Sale)	6	Real Estate Cards	5
Business Property for Sale	8	Real Estate—Colored for Sale	8
Business Prop. Wtd. to Rent	5	Real Estate (Country)	8
Business Property for Rent	5	Real Estate to Exchange

APARTMENTS FOR RENT

South

3500 MIAMI

Inspect These Beautiful Apartments ONE BLOCK TO GRAND-GRAVOIS. New fireproof building. Ideal transportation; school, church, commercial and shopping conveniences.
3-4-5 ROOM EFFICIENCIES.
Heated garage, large lockers, gas clothes-dryers and laundry in basement. Kitchens are mechanically ventilated, equipped with Sellers cabinets, linoleum and Lorain stove regulators.
LARGE CLOSETS—WALL SPACE.
Painted walls. Showers and tiled walls in bathrooms. Parque floors, Roliway beds and radio plugs.
LIGHT—GAS—REFRIGERATION.
Large private court. Lawn furniture. Efficient service and management.
INFORMATION
APT. 103. PROSPECT 4817
DROZDA REALTY CO.
4006 CHOUTEAU. NEWSTEAD 6378

NEW BUILDING

If you are planning to move, be sure to look at these apartments at once.

3862-64-66 S. Spring Av.
(N. E. COR. SPRING AND KEOKUK)
4, 5 and 6 large room efficiencies, cool cross ventilation, beautifully decorated; refrigeration, heat, garage furnished; gas stove. Rents reasonable. See manager.

ALBERTA, 3675—4-room efficiency; electric, gas, heat, gas range, refrigeration; reasonable. See manager.

ALFRED AND CASTLEMAN (S. W. Cor., facing Shaw's Garden)—Lovely 4 rooms, refrigeration, heat, light, gas, shower baths; low rent.
DOUGHERTY R. E. CO., 109 N. 7th.

APARTMENT—Want to sublease 5-room efficiency; modern; very attractive; south and west exposure. GRand 3313.

3715 BATES

4 good-sized rooms; heat, janitor, refrigeration furnished; garage. Open. Owner.
FEDERER, 2610 Gravois. FRos. 1519.

BOTANICAL, 4205—Lease this before rents go up; now only $40; park location; 4 rooms, bath, tree shaded; janitor, heat. Owner. PRospect 9297.

OPPOSITE SHAW'S GARDEN
4275 Cleveland; 1st, 2d floors; 4, 5, 6 rooms; refrigeration; garage; reduced.

CLEVELAND, 4048—Low rent; heat, janitor service, phone. PRospect 8191.

COMPTON, 3216 S.—5 beautiful rooms; efficiency; refrigeration; craftex; reasonable; convenient.

★ 2814 S. Compton; 3-room eff.; heat furnished. $37.50. LAe. 9543.

3612 Delor, Cor. S. Grand

Beautiful new building, all latest features; 2 bedrooms; cool location; very reasonable.

DE TONTY, 3861—5 rooms, modern; heat, refrigeration; rent reduced. GR. 1330J.

PRACTICALLY NEW
3747 Dunnica; located 1 block south of Chippewa and 2 blocks west of Grand; large living room, bedroom, kitchenette, dinette, bath in shower; cheap rental. See manager, Apt. 102.

4219-4225 Ellenwood Ave.

(GRAVOIS AT 4500)
RENT REDUCED $30 TO $35
3 rooms, 4 efficiency, craftex living room, 1 & 2-door bed, large bedroom; half block from Cherokee car line; heat and janitor service. See owner on premises, 4225 Ellenwood avenue.

ELLENWOOD, 4204—3-room efficiency; gas, electric, electric refrigeration; $35 and up.

FLAD AND LAWRENCE

We invite inspection of these apartments by those who appreciate something more pleasing at no greater cost
Choice of several size apartments.
NEwstead 0884.

FLAD, 3916—Attractive 4-5 rooms, modern; well decorated; 2d floor; Murphy bed, refrigeration, hot water, janitor; garage.

GRAND, 3653 S.—3-4-5 room efficiency apartments; electric, gas, refrigeration, heat, janitor service; a better place to live and more economical; inspect. See manager, Apt. 210.

Keeney-Toelle, 5306 N. Bridge. MU. 7370.

GRAND, 2017 and 2021 S.—4 and 6-room apartments, newly decorated, janitor service, rents reasonable. See janitor or call CH. 1500.

GRAND, 5618 S.—Beautiful 4-room apartments; reasonable rent. SEE JANITOR, on premises, or call FR. 4763.

DRAKE APTS.

EXCEPTIONALLY LOW RENTS.
4648 Gravois; beautiful apartments, with large living room, bedroom; all conveniences; carpeted halls. Rily. 0093.

GRAVOIS, 4061—3 AND 4 ROOM EFFICIENCY APTS. CARPETED FLOORS. LOW RENTALS. MANAGER, 101.

HARTFORD, 3401—5 rooms, heat, hot water, refrigeration, janitor; will decorate.

HOLLY HILLS, 4150-54—Reasonable rent; 3-4 room efficiency. RIV. 4762.

HUMPHREYS, 3635—8 rooms, redecorated; refrigeration; reduced. CAbany 7044J.

HYDRAULIC, 4033—3-4 efficiency; good condition; reasonable. RI. 4762.

KEOKUK, 3810—4-room efficiency; bath; women; Frigidaire; stove; reduced.

KEOKUK, 3807—4 and 5 rooms; heat, light, gas, refrigeration; concessions.

LAFAYETTE, 3866—6 rooms, bath; building redecorated; new fixtures; refrigeration; heat.

HENRY R. WEISELS CO., MAin 4567.

LAFAYETTE, 3005—5 rooms, $47.50; refrigeration; beautiful grounds; also 3rd floor, 6 rooms, 2d floor, $57.50. MAin 1858.

LAFAYETTE, 3672 — 4 rooms, sunroom; bed, Frigidaire; garage; rent reduced.
AUG. R. GERLING R. CO., 722 Chestnut.

LAFAYETTE 3447 (2d floor and 1st floor)—Each 4 large rooms and garage. HY. HIEMENZ R. CO., CHestnut 0452.

LAWRENCE, 1719—Built for working couple; includes gas, electric and refrigeration; 3-room efficiency; $3250 and $35. See manager. GROEBL-SENNIGER.

OVERLOOKING TOWER GROVE PARK
4101 MAGNOLIA, 2370 S. 3070
2-room efficiency; 2 bedroom facilities; all conveniences; cool, airy rooms; will furnish for small additional charge.

MAGNOLIA, 3935 — Opposite park; five rooms, sunroom, heat, janitor service; reasonable. SAUM, 625 Chestnut.

MERAMEC, 3605—Apartment, 3 and 4-room efficiency, tile bath with shower. Large porches

MORGANFORD AND WALLACE
See these apartments. Very reasonable. Living room, bedroom, kitchen and dinette. Modern throughout, including refrigeration, stoves and beds. See manager, Apt. 14, 4304 Wallace. Riverside 3803-M or call
A. MAYER BLDG. & RLTY. CO., 3548 S. GRAND. FR. 3318.

DANDY EFFICIENCY APARTMENTS
CORNER MORGANFORD AND NEOSHO
3, 4 and 5 rooms; reasonable rents. See manager
WANSTRATH RLTY. CO. CEntral 2940.

NEOSHO, 4215—4-room efficiency, Frigidaire, heat, janitor, reduced. FR. 8512.

$37.50 — OSAGE, 3523-27—4-room efficiency; $45; gas, electric and refrigeration furnished. See janitor or call
JACK DUBINSKY, CHestnut 9072.

ADLON APARTMENTS
3438 Russell Blvd.
PRospect 6300

11-Story Fireproof Building.
South St. Louis' Most Desirable Apartments.
3-Room Efficiencies, 4, 5 and 6 Rooms with Full-Size Dining Room. Must Be Seen to Be Appreciated.

RUSSELL, 3203—Six rooms, fine location for physician. See janitor.

RUSSELL, 3300—3-5 rooms, gas, electric, refrigeration; reasonable. See janitor.

RUSSELL PL. AND GLEATHA—Corner, modern efficiency; 1st floor; $35.

SHENANDOAH, 3437 — Very desirable; modern 4 or 5 room apartment at low rental; will appeal to you; inspect today.
JOS. F. DICKMANN R. E. CO., 615 Chestnut.

THE MARLOWE

39th at McRee, at 1646 S. 39th you will find a lovely apartment which we will decorate as you wish. Manager will gladly show.

MERAMEC, 3585—3 rooms, bath, refrigeration; Murphy, mangle, washer, heat optional; janitor service; adults; $27.50.

APARTMENTS FOR RENT

West

For tenants feeling that they will be permanent we can make an unusually attractive rental proposition.

Exceptionally clean, quite well arranged, attractively decorated apartments, 7-story building, conveniently located with stores and garage facilities. Various types of apartments all reasonably priced.

OLYMPIA APARTMENTS
3803 W. PINE
FRanklin 9212

5 ROOMS
5364-72 Cabanne

2 FULL BEDROOMS, TILE BATH WITH SHOWER; REFRIGERATION; FOR PARTICULAR PEOPLE WHO DESIRE PLEASANT SURROUNDINGS WITH REASONABLE RENTAL.
FOREST 9333

UNUSUAL VALUE
RIGHT AT FOREST PARK
4945 BUCKINGHAM COURT
Between West Pine and Laclede, west of Euclid; Murphy bed, refrigeration; all outside rooms; living room 13 feet. Owner on premises.
VOGLER LEAGUE R. & M.
CENTRAL 4561.

4933 WEST PINE BOUL.

Bright apartment; 3 bedrooms, 2 baths, 2 sunrooms; low rentals.
CORNET & ZEIBIG, MAin 4560

MAJESTY APTS.

5079 Waterman — Attractive, studio apartments; 3-4 room efficiency; fully carpeted. See manager.

South

THIRTY-NINTH AND BOTANICAL, S. E. Cor.—3 large rooms, gas stove, linoleum, awnings, free refrigeration; reduced.

2218 TOWER GROVE.
AT TOWER GROVE PARK.
Desirable, modern apartment, 4 or 5 rooms, all conveniences; reasonable rent. Open for inspection.
JOS. F. DICKMANN R. E. CO., 623 Chestnut.

VIRGINIA AND HOLLY HILLS—3 rooms, gas stove, refrigerator, heat, janitor service; $30. WACHTER. PRospect 6401.

Southwest

SEE THESE BARGAINS
N. W. corner Lynde've and Sutton, in Kingsbury Hills; beautiful 4-room efficiency apartments; unusually low rents; beautiful condition.
BARNGROVE REALTY CO., 112 N. 7TH.

COLUMBIA, 6152—Living room, dining, kitchen, bedroom, dressing room, bath. Very reasonable. Mgr.

HEREFORD, 3600—3 and 4 room apartments, heat, light and gas; $33, $46.
YECKEL-EARICKSON, 3542 GRAVOIS.

HEREFORD, 3805-09—3-4 efficiency; janitor service; heat. RIV. 4763.

IT'S REALLY COOL HERE
KINGSHIGHWAY S. W., 5028 (now Christy Blvd.)—4-room efficiencies at a rental most reasonable in the city. Decorative and fancy refrigerators furnished.
ROYAL BUILDING & REALTY CO.
FO. 4211 4543 Delmar

EFFICIENCY APARTMENTS
2301-11 N. Kingshighway; 4 and 5 rooms. See manager.
WANSTRATH RLTY. CO. CEntral 2940.

KINGSHIGHWAY AND THOLOZAN, 4908—4-room efficiency type; low rent.
DOUGHERTY R. E. CO., 109 N. 7th.

LAWN, 3420—Heat, refrigeration furnished, janitor service, garage, rent $40.

LAWN, 4237-39—3 rooms, modern; very reasonable rent. GRand 4763.

4909 LINDENWOOD AV.
5-4 room efficiency apartments, heat, light, gas, electric refrigeration; garage in building if desired; rents from $35.

OLEATHA, 4965—5 rooms, 2 porches, refrigeration, heat, garage, $60.

WEBER PL., 4966—6 rooms, heat, hot water furnished; garage; $47.50.

THOLOZAN, 5037-39—4-room efficiency, Frigidaire; breakfast nook; separate hot-water heating plant; janitor service; garage; $32.50.

WINONA, 4963—Attractive bedroom apartment; newly redecorated. See janitor on premises.

LAFAYETTE SOUTH SIDE BANK & TRUST CO., AGENTS. CArfield 3434.

WINONA, 4905 — Just south of Chippewa—3 rooms; refrigerator, range; vitrolite bath. See janitor. DOERFLINGER.

West

W. B. SHELP & CO.

1014 Locust. CHestnut 1238.
ALL OPEN FOR INSPECTION.
6675 WASHINGTON.
4, 5 and 6 ROOMS, very fine building, now only $40 to $65.
5861 NINA PL.
large rooms, 2 baths, $80.
6758 HAMILTON.
4-room efficiencies, with electric refrigeration, bed, breakfast-room set, gas and electric furnished; reduced to $30.
6060 PERSHING.
6 rooms and solarium, now $65.
6602 CLEMENS.
4 large rooms, reduced to $40.
4372 WEST PINE BL.
4 rooms and sleeping porch, $45.
5931 WASHINGTON.
4 large rooms and solarium, $40.
5937 WEST PINE BL.
2 and 3 rooms, gas and electric furnished; now only $18 to $25.
3933 WEST PINE BL.
Light rooms and porch; now $40.
4418 FOREST PARK.
4 large, light rooms, reception hall and porch; newly decorated; large yard; electric refrigeration; now $36 and $40.
5733 McPHERSON.
5 large rooms and porch, $50.
5758 WESTMINSTER.
5 rooms and solarium; now $47.50.

Open Today—This Modern and Well-Located Apartment

Eight rooms, 2 baths; 627 Clara, just south of Delmar; 2-car building and electric fixtures, stove, refrigeration and linoleum; tile walls in bath with shower.
EUGENE J. ALTHEIMER, WILLIAMS & CALMER, INC., 817 Chestnut st.

5 ROOMS—$35

Modern apartment; hot-water heat and janitor service; refrigerator just reduced to this low figure; ideal arrangement for roomers; act quickly if you want a bargain; 620 N. Union, southeast corner Delmar. Also apartments of 6 or 8 rooms at attractive low rent.
Jos. F. Dickmann R. E. Co., 623 Chestnut.

Bellecourt Apartments
1107-23 BELLEVUE.

COOL—CONVENIENT—BEAUTIFUL.
4 and 5 room efficiencies, light, airy; churches, schools, transportation and Forest Park easily accessible; attractive rentals.
MORTE, 7171½ CHESTNUT. MA. 4388.

CHEAPEST APARTMENT RENTAL
N. E. corner Euclid and Laclede; 4 bedrooms and bath; modern; steam heat; Westinghouse electric refrigerator; newly decorated; janitor service; reduced rental; 2nd floor, $32.50; 3rd floor, $30.
APEX REALTY CO. MAin 4860.

LOOK! BEAUTIFUL SEVEN ROOMS.
Sun parlor, sleeping porch, two baths, 10 closets, Craftex walls, electric refrigeration, all conveniences; reasonable. Require second floor east, 5555 Pershing.

DISCRIMINATING PEOPLE

See this gorgeous 4 rooms, bed. 7215 Balson (7200 Delmar, 8 blocks north).

6-ROOM APARTMENT, $35.
Arranged in 3 housekeeping suites; hardwood floors, fine condition; fine location. 5116A Kensington. Open.

RENT REDUCED
Desirable 5-6 rooms, Frigidaire, steam heat, janitor. 1256 Kingshighway.

ALAMO, 6401—Northwest corner Alamo and De Mun, 1 block west of Forest Park; 5 rooms and one bath; 7 rooms and 2 baths; electric refrigerator, janitor service, heat furnished; newly decorated; very low rental.
ROEHMER REAL ESTATE CO.,
212 State Nat. Life Bldg. CH. 0095.

APARTMENTS FOR RENT

West

Apartments for Rent
HEAT AND JANITOR SERVICE FURNISHED.

4933 WEST PINE; 5 rooms	$100 00
4927 LACLEDE; 6 rooms	80 00
7354 PERSHING; 5 rooms	75 00
303 N. UNION; 7 rooms	70 00
4343 LINDELL; 7 rooms	70 00
4577 LAKE; 6 rooms	62 50
3945 MAGNOLIA; 6 rooms	60 00
5203A WATERMAN; 5 rooms	55 00
6301 UNIVERSITY; 5 rooms	55 00
5022 DELMAR; 6 rooms	40 00
3401 N. UNION; 4-5 rooms	37 50 to 50 00
5057 ST. LOUIS; 4 rooms	35 00
2906 NORWOOD; 3 rooms	35 00
5843 JULIAN; 4 rooms	35 00
1235 HIGHLAND TER.; 3 rms	35 00
4181 DELMAR; 4 rooms	25 00

For particulars call or see
CORNET & ZEIBIG
719 Chestnut. MAin 4560.

The Raymuth

FOR THOSE REQUIRING MORE THAN JUST ANOTHER APARTMENT

7 ROOMS, 2 BATHS.
5 ROOMS, 3 BATHS.
476-484 LAKE AVE. FOREST 9333

SUBLET 4905 ARGYLE

VERY REDUCED RATE, 13 MOS
2d floor living room, dining room, sunroom, 4 bedrooms, 2 baths.
Mary Potter Love, Inc
23 N. Meramec :: Clayton
Randolph 8153-8154

KINGSBURY

501 CLARA (head of Kingsbury Pl.)
Eight rooms, three baths.
DOUGLAS LOAN & INVEST. CO.
GArfield 1297.
504 SECURITY BLDG.

6 ROOMS—ONLY $45

5608 Delmar; 2d floor; heat and janitor service; open. CHestnut 4545.
EUGENE J. ALTHEIMER, WILLIAMS & CALMER, INC., 817 Chestnut, st.

4 ROOMS—$25

4177 Delmar; porches; refrigeration; good condition; tile bath.
CORNET & ZEIBIG, MAin 4560

DELMAR, 5467—8 rooms, 2 baths; attractive apartment; conveniently located; newly decorated; reasonable rental.
TYLER EDWARD GLIK CO., REALTORS,
5929 Easton. MUL. 1806-1892.

SEE THIS BEFORE DECIDING
5368 Delmar, 4 or 5 room efficiency, excellent service, spacious lawn; reasonable. Rosedale 2060.

DELMAR, 5321—10 rooms, 3 baths, elevator service, refrigeration; open.
EDW. L. BAKEWELL, CHestnut 5555.

DELMAR, 4637A—6 rooms, bath, heat and janitor service; low rent.
MULLIN-WALTERS REALTY CO., INC.

EASTGATE, 808—6 rooms; refrigeration; $45. HARRY M. FINE RLTY., 909 Chestnut.

EASTGATE—7-room apartment; newly decorated; Frigidaire, only $45.
DUBINSKY REALTY CO., MAin 2757

EASTGATE, 812—5 rooms, Frigidaire, heat, hot water furnished; janitor; newly decorated, cheap rent.

EASTGATE, 900—6-room efficiency, modern; heat, janitor, garage optional, $38.

EASTGATE, 800—6 rooms, Kelvinator, heat, hot water, janitor, $45.

EASTGATE, 721—5 and sunroom; $45. POMEROY, FOrest 4211.

THE GOTHAM, 5904 Enright. The most exquisite 3-room efficiencies in St. Louis, with garage, electricity and gas included at $40. Roof with lawn chairs.

EXTREMELY LOW RENT
5673 Enright; 7 rooms, electric refrigeration; owner says rent vacancy.
MULLIN-WALTERS REALTY CO., INC.

ENRIGHT, 5336—7 rooms; 4 bedrooms; modern; reduced; near schools. RO. 4258.

ENRIGHT, 5903—5 rooms, 3 exposures; janitor, refrigeration. CA. 4023R.

ENRIGHT, 5896—5 beautiful rooms, janitor service; special concession.
MULLIN-WALTERS REALTY CO., INC.

CABANNE, 5832-40 — 5-room efficiency; electric, breakfast nook; separate hot-water heating plant; janitor service; garage; $32.50.

CABANNE, 5636—Six rooms; desirable apartment; redecorated; rent $65. E. Paul Smith. CEntral 5290.

CABANNE, 5371—7 rooms; will decorate, porches, concession; janitor. GR. 9658.

CABANNE, 5823—Five rooms, 2 full size bedrooms. Apply third floor east.

CABANNE, 5663—6 rooms, porch, large yard, heat; refrigeration, janitor.

CABANNE, 6314—5 rooms; Kelvinator; garage; heat; hot water; janitor; $35.

CABANNE, 5601—6 rooms, heat, Frigidaire, janitor. Franklin 5328.

CABANNE, 5550—5 rooms, all conveniences. 3 bed rooms.

LOWEST RENT CABANNE SECTION
6062 Cates, east of Rodiemont; 4-5 room efficiencies; newly decorated.
ROYAL BLDG. & REALTY CO.
4543 Delmar. FOrest 4211

CATES, 5570—An efficiency and a bedroom apartment now available. August reservation accepted. See manager.

5653 CATES AV.
Four-room efficiency, heat, light, gas, electric refrigeration, janitor; rent from $45.
HARTWIG-DISCHINGER, FRank. 2943.

CATES, 6327—4 rooms; heat, janitor service; refrigeration; garage; open. PArkview 2862M.

CATES, 5516-5560—4-6 rooms; modern; refrigeration. PArkview 4583W.

CATES, 5862-70—Free electricity, gas, refrigeration; 3 and 4 rooms; residents.

CATES, 5652—Desirable 4 rooms, sunroom, refrigeration, stove, A1 location. WE. 96

CHOUTEAU, 4535-37-39 — Living room, bedroom, dinette, kitchenette and refrigeration; in perfect condition; rent only $30. Apply manager or
HEMMELMANN-SPACKLER R. E. CO., 701 Chestnut st.

609-15 CLARA
Washington Court Apartments; most desirable 4-5 rooms, sun parlor and open porch; heat, janitor service, free refrigeration; reasonable.

CLARA, 527—See this splendidly arranged six-room efficiency; unusual bargain.
HIDY, L. BAKEWELL, CHestnut 5555.

CLAYTON (Seven Gables Apts.), ½ block north of courthouse; refrigeration; free garage; $35 to $45. Mose Comfort, Berge & Judge. RAndolph 8140.

CLAYTON RD., 6360—4 rooms, screened porch, garage, $40. T. L. Lang, 1031 Big Bend. Hiland 6373.

DESIRABLE
6265 CLEMENS—4 and 5 full rooms; heat, refrigeration, janitor service; will decorate; rent $40 and up.
726 EASTGATE—4 full rooms, $40.
B. H. STOLTMAN R. E. CO. NE. 1091.

CLEMENS, 5617—3-4 room efficiencies; everything furnished; nice front yard; $35 up.

CLEMENS, 6606—5 lovely rooms, Frigidaire, Murphy bed; very reasonable.

CLEMENS, 6311—5 rooms and sunroom, reasonable rent. CA. 1573W.

CREST, 6709—A beautiful, newly decorated 5-room apartment, now available. Please call MAin 0953.

DE BALIVIERE, 419—Large living room with in-a-door bed and dressing closet; kitchenette and bath, either furnished or unfurnished, at rentals consistent with present economic conditions. Inspect.
HEMMELMANN-SPACKLER R. E. CO., 701 Chestnut st.

ROMAYNE, 5305 Delmar—Very large apartment with 4 bedrooms and 2 baths at $80. Modernized building, 3 exposures, cool. Elevator. Real Estate Management, 317 N. 11th.

3-ROOM EFFICIENCY, REFRIGERATION
6239-31 Delmar; modern; will decorate.

APARTMENTS FOR RENT

West

They're Smart!
They're Comfortable!
They're Convenient!
They're Reasonable!

The Chester Apartments
4943 Lindell Blvd.
An Address of Distinction

Efficiency and bedroom apartments. Rentals $70 and up. See Manager, or call
LOUIS MAGINN, GAr. 1830.
Room 204 Wainwright Bldg.

PRESIDENT APARTMENTS
4615 Lindell Blvd.
ROsedale 3328

12-Story Fireproof Building
The Outstanding Apartments on Lindell Blvd., Which Afford You Dignity and Prestige. Most Desirable 3 and 4 Room Efficiencies. Furnished or Unfurnished. 6 Rooms with Full-Size Dining Room and 2 Baths at Very Moderate Rents.

MAYFLOWER APT., 665 CLARA AV.
Centrally Located; Three, Five and Seven Room Efficiency
Newly Furnished or Unfurnished
With or Without Maid Service.
Spacious lobby, elevator & desk service.
Resident manager.
OREON E. & R. G. SCOTT,
800 Chestnut Street

LEWIS PL., 4509 — Private park-like place; large living room with closet bed; sunroom, dinette, kitchenette, bath, electric refrigeration furnished; low rent.
FRANCIS-PERRY-RUTH, 110 N. 7th.

LEONARDO APTS.
4166 Lindell

Four-room corner apartments offer unusual comfort; 4 windows to bedroom; private living and dining room; garage. Bus at door. Rent reasonable. Furnished or unfurnished. Resident manager.

LINDELL TOWER
3745 LINDELL

Rent or lease 3 or 4 room efficiency; furnished or unfurnished; manager on premises. FR. 3627.

LELAND, 746—7 large, all outside rooms, 2 baths, refrigeration; rent reduced; owner on premises.

THE CARLETON APTS., 4616 Lindell—Small apartment in this exquisite building, dining room and garage in connection; your inspection is invited.

LINDELL AND 42D (Northwest Corner)—Efficiency apartment, $30 up. Manager on premises. DOUGHERTY R. E. CO.

LINDELL, 3902—Refinished 5-room apartment; Frigidaire; reasonable, new management; resident manager. FR. 0496.

LYNDOVER, 7220—Attractive 3 rooms; gas stove, Frigidaire, garage, $25. HI. 0755.

McCAUSLAND, 1038-42—Attractive bedroom apartment; very moderate rent reduced.
LAFAYETTE SOUTH SIDE BANK & TRUST CO., AGENTS. GA. 3424.

4220-28 McPHERSON AV.
Beautiful bedroom or efficiency apartments; gas, electric, refrigeration included; also furnished, $30 up. See manager on premises.
M. A. RUST & SONS R. CO., MA. 4531.

McPHERSON, 4908-10—7 rooms, first; 8 rooms, second; Frigidaire; conveniently arranged; decorated to suit; lowest rental rates in West End district; worth while to call MAin 2696. Open daily.
FAISAN-RAFF, 715 Chestnut.

4236 McPHERSON AV.
3-room efficiency apartments; heat, light, gas, electric refrigeration; rents from $33
EARL F. DISCHINGER, FRank. 2943.

McPHERSON, 6018—3 rooms, including sleeping porch, open porch, refrigeration; rent very low. Please inspect.
MORRIS ALCH R. CO., Inc., 510 Chestnut

McPHERSON, 3947A—Apartment; first floor; 2 rooms, kitchen, dinette; refrigeration; low rent; open. R. Mederacke, Inc., Laclede 6573.

McPHERSON, 5900—5 rooms, A1 condition; near Catholic school, adjacent Waterman Bus 2.
NOW $32.50, WERE $60
4115 McPherson; beautiful efficiencies.
LOW RENTS
5857 Maple; 6 rooms, electric refrigeration; heat and janitor service furnished; modern. See Mgr. in Apt. No. 19, or
BARNGROVE REALTY CO., MAin 2185.

MAPLE, 5559—5 and 6 large rooms; heat, light, gas, refrigeration and garage furnished; open.

MAPLE, 6018—2d floor; 6 rooms; $55. sun parlor, maid service; refrigerator.

MAPLE, 5506 (1st)—Desirable 6 rooms, A1 location; greatly reduced. RO. 0969.

MAPLE, 6022—6 large rooms, heat, janitor, refrigeration, rent reasonable.

8 ROOMS—ONLY $55

S. W. COR. MARYLAND AND BOYLE.
Location convenient to cars, busses, stores, schools and churches; electric refrigeration. Open. CHestnut 4545.
EUGENE J. ALTHEIMER, WILLIAMS & CALMER, INC., 817 Chestnut st.

OFFSITE TOWER GROVE PARK
310 Melville, 3 rooms, in-a-door, refrigeration; 2 exposures; very low rent.
SLONIM CO., 815A Chestnut. CE. 5563.

CATHEDRAL PARISH
S. E. Cor. Newstead & W. Pine

SEE THESE 2, 3 AND 4 ROOM APTS.
Tiled walls in bath, with shower; many other modern features; building kept in first-class condition from roof to basement; convenient location. See manager.
EUGENE J. ALTHEIMER, WILLIAMS & CALMER, INC., 817 Chestnut st.

NINA PL., 5858—5 rooms, sunroom; heat, refrigeration, janitor; reasonable. YO. 1010

NORTH DRIVE, 3325—5 rooms, sun parlor, heat, janitor service, garage, $35.

6252 NORTHWOOD

Five rooms, sun parlor and sleeping porch, beautifully arranged; garage; rent cut.
SCHROEDER-WATSON REALTY CO., 815A Chestnut. CHestnut 8516.

CHOICE APARTMENTS
6326 Oakland; 4 and 5 rooms, heat, gas, refrigeration, electric, tile bath, shower, janitor service; rent $46. See manager.
B. H. STOLTMAN R. E. CO. NE. 1091

$35—AT FOREST PARK—$35
1014 Oakview (5800 Oakland); efficiency with two bedroom facilities. HI. 2645.

OLIVE, 4047A-4047B—5 and 7 large rooms, all opening on hall; nice bath room; especially good location; convenient yet private; $38 and $55; steam heat, janitors.
MATHEWS REAL ESTATE CO.,
24 floor, 615 Chestnut st.

PAGE, 5200A—6 rooms; heat and janitor service; $30.
MULLIN-WALTERS REALTY CO., INC.

PAGE, 6113—Dandy 3-room efficiency, refrigeration; gas, electric, $25 month.

PAGE, 5050—4 cool rooms; Frigidaire; porch; near transportation. CA. 8509.

PARKDALE, 7545—Moorlands; 5 rooms, bath; garage; refrigeration; $75.
MULLIN-WALTERS REALTY CO., INC.

PARKDALE, 7533—Only one left; six rooms, large and light, 2 baths; open.

PARKDALE, 7558—3-4 or 5 rooms efficiency; something very select. Open.

"PARKLEIGH"
5616 PERSHING.
SIX STORIES—FIREPROOF.
4 full rooms, 3 elevators. Don't miss seeing these apartments if you are looking for a charming, commodious home.
SCHROEDER-WATSON REALTY CO.,
815A Chestnut. CHestnut 8516.

PERSHING, 5390—A delightful southern exposure apartment now available. August reservations now accepted. See manager.

PERSHING, 5387—7 rooms and bath, electric refrigeration furnished; garage; will decorate to suit; very cheap rent.
APEX REALTY CO., MAin 4860.

APARTMENTS FOR RENT—WEST



Write or Call for our Rent List!

APARTMENTS

Conforming to the most exacting requirements—and with rentals consistent with present economic conditions. A wide choice of selection.

HEMMELMANN-SPACKLER R. E. CO.
Chestnut at Seventh. MAin 1234

THE ELLSWORTH
4405 WEST PINE

VERY SPACIOUS, BEAUTIFULLY ARRANGED EFFICIENCY UNITS; SOME WITH BEDROOMS; CONVENIENT TO CHURCHES, SCHOOLS, SHOPS AND TRANSPORTATION.
NEWSTEAD 1636.

Just West of Forest Park

6301 S. ROSEBURY AVE.
Spacious and beautifully arranged efficiency unit with 3 rooms, dressing room, reception hall, electric refrigeration; 2 in-a-dor beds; rent only $45.
GIRALDIN BROS. REAL ESTATE CO.
813 Chestnut.

BLENHEIM COURT

5537 WATERMAN AVE.
Beautiful 6 or 7 room apartment, 2 baths, electric refrigeration, will decorate throughout, rent reasonable.
GIRALDIN BROS. R. E. CO.
813 CHESTNUT ST.

PETTINGILL APARTMENT
5630 PERSHING AV.
3-ROOM EFFICIENCY
Overlooking Forest Park with large yard for summer; electricity, gas and refrigeration included. Rents very reasonable. Furnished or unfurnished.
Oreon E. & R. G. Scott, 800 Chestnut.

PERSHING, 5523—Five rooms, 2d floor, electric, refrigeration; every convenience; heat, janitor; rent reduced to $50; open.
HAUSCHULTE R. E. CO., 2407 N. B'way

PERSHING, 5563—4 rooms, refrigeration.
GEO. F. BERGFELD CO., INC.
3832 West Pine bl. JEfferson 1437.

PERSHING, 5637—4 rooms, sunroom, Murphy bed, refrigeration; bargain. RO. 1950.

PERSHING, 5517—5 rooms, sunroom, refrigeration; decorate; only $50. MA. 2142

5885 PLYMOUTH

EXCEPTIONALLY LOW RENTS.
Modern brick building; all suites have bedrooms, heat, light, gas, refrigeration.

PLYMOUTH, 5981—5-room apartments; heat, janitor service; large spacious rooms, cool and convenient; fireplace, many other attractive features.
Keeney-Toelle, 5506 Nat. Bridge. MU. 7370.

6327 ROSEBURY—OPEN

4 large, light, airy rooms and sun parlor; near schools, churches and stores.
EUGENE J. ALTHEIMER, WILLIAMS & CALMER, INC., 817 Chestnut st.

DeMUN PARK—$35.00

6312-16 N. Rosebury; 4-room efficiency; electric refrigeration.
ARTHUR G. YOUNG, Agent.
4101 Easton Ave. FRanklin 0461.

RENT REDUCED
6337 N. Rosebury; 7 rooms, craftex walls; free refrigeration; newly decorated
Main 5208 or CAbany 0493.

3 BEDROOMS, 2 BATHS
6334 S. Rosebury; sunroom, garage.
VALUE EXTRAORDINARY
316 Skinker; corner Waterman; notable among city's finest; dignity and distinction; 6 rooms, Frigidaire; reduced to. JOHN A. WATKINS, 722 Chestnut st.

6232 SOUTHWOOD — 3-FAMILY BLDG.
5 rooms, sunroom, unusually attractive; must be seen to be appreciated.

SOUTHWOOD, 6324-26—3 and 4 rooms; heat; refrigeration; janitor service, $30 to $40. Open.

THE LUCERNE, Taylor and McPherson. An ideal location on a quiet boulevard; yet near churches and stores; large cool rooms, 2 bedrooms, $45. Modernized building, exquisitely decorated.

CUTE APARTMENT, BARGAIN, $30
1092 S. Taylor, 3 rooms, 3-room efficiency; refrigeration; new; block east of Forest Park; 3 cars.

$60 7239 Tulane, modern 4 rooms and sunroom, garage, refrigeration; will decorate. CHest. 5716.

WASHINGTON, 6109—BARGAIN, 4 full rooms; heat, janitor service, refrigeration. Inspect.
VERNON LAUX REALTY CO., CH. 8300.

WASHINGTON, 5852—4-room efficiency; includes gas for cooking, electric light and refrigeration, heat; rents reasonable. See manager there.
HAUSCHULTE R. CO., 2407 N. B'dway.

WASHINGTON, 5801—5 LARGE ROOMS AND SUN PARLOR; NEWLY DECORATED THROUGHOUT; ADULTS.

WASHINGTON, 6683 (24 floor)—5 rooms, sun parlor, refrigerator; $55; open.
DOUGHERTY R. E. CO., 109 N. 7th.

WASHINGTON, 6122—4 full-size rooms; refrigerator; will decorate; low rent.
WM. C. ZIEMAN, 214 Wainwright Bldg.

WASHINGTON, 5050—4 and 5 room modern efficiency, 4 exposures; coolest place in city; rent reduced. RO. 0537.

WASHINGTON, 5855—1st fl. 7 rooms, $60. CAbany 0501W.

Waterman, Near Union

5271A; 7 beautiful rooms, including sleeping porch, janitor service, steam heat, hot water all year round; G. E. electric, beautiful front and back lawn; garage.

WATERMAN, 5279-85—4-room efficiencies.
ROYAL BLDG. & REALTY CO.
4543 Delmar FOrest 4211

THE LAKE APTS., 5132 Waterman. Quiet location, modern surroundings; small efficiency or with bedroom. Reasonable. Inspection invited.

WATERMAN, 5041—Three and four room efficiency apartments; with or without garage; including gas for cooking, electric lights and refrigeration; open. See manager on premises; rent reduced.
HAUSCHULTE R. E. CO., 2407 N. B'way

WATERMAN, 5507—Nine rooms and two baths; rent reduced; will decorate to suit tenant. APARTMENT REALTY CO., 4615 Lindell bl. FOrest 7788.

WATERMAN, 5147—Six rooms, sunroom; electric refrigeration, janitor service, garage, $45. Phone 625 Chestnut.

WATERMAN, 6031—5 rooms; first-class condition; light, airy; refrigeration furnished; reduced. Call BRidge 1831W.

WATERMAN, 6030—4 rooms and enclosed sleeping porch, stove, refrigeration, in St. Roch's parish; reduced.

WATERMAN (Southeast corner of Clara)—5-room efficiency.
FRANK J. FRICK R. E. CO., MA. 0780

WATERMAN, 6128—5 rooms, hardwood floors, tile bath, Frigidaire; open; $60.
WANSTRATH REALTY CO., CE. 2940.

WATERMAN, 5163—5-8 rooms, 2 baths; modern; garage; reasonable. FO. 1325.

WATERMAN, 5710—7 rooms, beautiful location; reduced. V. Viviano, CE. 8069.

WATERMAN, 5231—2d fl., 7 lovely, large rooms; every convenience; cheap; open.
MULLIN-WALTERS REALTY CO., INC.

WATERMAN, 5817—5 or 6 rooms and sun room; refrigeration. CAbany 2604R.

WATERMAN, 6026—4 rooms, sunroom, reception room; special price. P. 1564.

DONALDSON COURT, 605 Westgate. Living room, dining room and full bedroom including 2 in-a-door beds; windows on 3 sides; cool, lovely lawns; charmingly decorated. Priced to rent.

RENT REDUCED

859 Westgate; 5 rooms, heat, janitor service, Frigidaire, shower, in-a-door b

AGENTS' RENT LISTS

SEE THESE ATTRACTIVE RENTALS

APARTMENTS

PERSHING, 5375—5 rooms and 2 sunrooms; new G. E. refrigeration; new gas stove; newly decorated throughout; $55; formerly rented for $125. FR. 7537.

BUCKINGHAM CT., 4928—Third Floor; 5 rooms, 2 sunrooms, refrigeration; reduced to $58.50.

DELMAR, 5830—4 rooms and bath, now being redecorated throughout; inspection invited.

DELMAR, 4174A—Five rooms; hardwood floors, heat and janitor service; $32.50. 4174, third floor, $30; formerly $45.

RESIDENCES

GOODFELLOW, 1233—9 rooms; reduced rent; month's concession to responsible party. Main 1195.

LACLEDE, 3669—6 rooms, bath; reduced to $25.

RUSSELL, 3842—9 rooms; bath and furnace; newly decorated; reduced to $35.

STORES

MANCHESTER, 4406—Store and 2 rooms.

KIRKWOOD RD., 108 N.—Large store; best business in Kirkwood.

CHOUTEAU, 2728-30—2 large stores; low rent.

KOTSREAN REALTY
722 CHESTNUT MAin 1195

FLATS FOR RENT—North

GRAND, 3716A N.—5 rooms, bath, electric refrigeration, newly decorated, $22.

4000 GREER

Owner moving into new home, will sell at bargain; 5-5 rooms, hot-water heat; doctor's office attached.
MORESI-NAUMAN,
FRanklin 4242. 2700 N. Grand bl.

GREER, 4433—3 rooms and bath; rent $15. Open.

HAISCHULTE R. E. CO., 2407 N. B'way

GREER, 3901A—4 rooms, bath, furnace; garage; $25.

MORESI-PRANGE & CO., FRanklin 1588.

HEBERT, 1225A—4 large rooms, bath and toilet; low rental; rent $20.

MARTIN & BREITT, 1119 Chemical Bldg.

HEBERT, 2939A—3 excellent rooms, bath, electric, furnace; open.

JOHN DOCKERY & SON, 1002 Chestnut.

HEBERT, 1908A—3 large decorated rooms, bath, all conveniences. $12.

HEBERT, 1300—4 rooms, very low rent; very modern.

HOLLY, 4252—5 rooms, bath; garage. EVergreen 0619.

HOWARD, 2514—3 large rooms, gas, electric; rent reduced.

JEFFERSON 3712 N.—3 rooms; new paper; good order, $9. CHest. 7849.

10 DAYS FREE
3805A Kennerly; 4 large rooms; good condition; gas furnace; cute; $19.
WATKINS, 722 Chestnut. Garfield 7982.

REDUCED, 3 ROOMS, BATH—$1350
3924 to 3958 Kennerly; large rooms, new hall, with tile walls; new one-piece porcelain sink; large yard. Apply 3924A.

KENNERLY, 4062—3 rooms, bath, $18. BOKERN, Fullerton Bldg. GA. 0108.

3751 KOSSUTH AV.
Charming, newly decorated, 4 or 5 rooms, tile bath, hardwood floors. Across from Fairground Park. Rents reduced; $25 to $32.50. See manager or
M. A. RUST & SONS R. E. Co. MAin 4551.

KOSSUTH, 3221—2d floor, 4 rooms, bath, toilet, electricity; $15.
O. J. McCAWLEY R. CO. Main 2813.

KOSSUTH, 3719A—3 rooms, bath, opposite Fairgrounds; excellent condition.

LABADIE, 4064A—4 rooms, furnace, tile bath, hardwood floors.
MORESI-PRANGE & CO., FRanklin 1588.

LABADIE, 3828A—Five rooms, tile bath, furnace; rent $25 month; 2nd floor.
JAS. F. WILLIAMS, 3901 Park. GR. 6668

LABADIE, 4111A—4 rooms, bath; good order; open; $20. GA. 2643.

LAFLIN, 1824-26A—3 rooms and bath; rents reduced. FR. 0330.
GRENLAGE. CH. 8744.

LEE, 3805A-09A—5 rooms, $18. Agent there Sunday, 1 to 3. YO. 1010.

LEE, 4128W—Large room; tile bath; $18; open.

LEXINGTON, 4037—Four rooms, newly decorated; first floor; reduced.

LEXINGTON, 4219A—3 rooms; bath, garage; $18; A1 condition. CO. 2166J.

LINCOLN, 4050—3-3; electric; toilet; reasonable; to congenial couple.

McDONALD, 3926A—5-room modern, 6-room efficiency, $27.50; garage, $30; refrigeration, $32.50. **A. JAY KUHS.**

MADISON, 2115—2 rooms, bath, toilet, $9; 2 rooms, rear, $5; will decorate.
O. J. McCAWLEY R. CO. MAin 2813.

MADISON, 1203—4 rooms, toilet, el., $14.
DONAHUE, 519 Wainwright.

MADISON, 2945—4-room, bath, garage; newly decorated; open; $18.

MAFFITT, 3716—3 rooms, bath, furnace, hardwood floors. Call GEO. WANSTRATH JR., INC., 3500 N. Grand. COlfax 3700.

MAFFITT, 4182A—4 rooms, modern; will decorate. $20.
HAAS & ALT. GAR. 3101.

MAFFITT, 4228—4 and 5 rooms, tile bath, hot-water heat; reasonable price.
WANSTRATH REALTY CO., 721 Chestnut.

MAFFITT, 4225—Lower; 4 clean rooms, bath, furnace, shades, screens.

MAFFITT, 4218—5 rooms, bath, furnace, garage; newly decorated; $20.

MAFFITT, 4000—5 rooms and bath; large kitchen; rent reduced.

MAFFITT, 3849—5-room modern flat, with garage; $35.

MAIDEN LANE, 2227—3 rooms; newly decorated and papered, cheap rent.

MALLINKRODT, 1525A—3 rooms, toilet; attic and laundry; $14 month.

MONTGOMERY, 2224—3 rooms and electric; will decorate; reduced to $10.
WANSTRATH REALTY CO., CE. 2940.

MONTGOMERY, 2215—2 large bright rooms, newly decorated, large laundry.

MONTGOMERY, 2211—4 bright rooms, bath, laundry, decorated, garage.

MULLANPHY, 2238—2d floor, 4 rooms, bath, toilet; $15.
O. J. McCAWLEY R. CO. MAin 2813.

NEWSTEAD, 3118 N.—6 rooms, bath, $17; newly decorated; open. CO. 7295

NEWSTEAD, 4116A N.—4 rooms, bath; $16; newly decorated.

NINTH AND WARREN—3600A N. 9th st.; 3 large rooms, $10; 2602A-04A N. 9th st., 3 large rooms, $7; 817 Warren, 3 6-room house; only $16; 819 Warren, 3 rooms, $7 and $5.
MATHEWS REAL ESTATE CO., Second Floor, 615 Chestnut st.

NORTH MARKET, 3105A—3 rooms.
STEINLAGE. 722 Chestnut. CH. 8744.

PALM, 2033—3 rooms, baths, all conveniences; apply 3203 Palm.

PALM, 4016—3 large rooms and bath, rent $20.

PALM, 2153—3 fine rooms, 2d floor, electric; $25.

PENROSE, 4321—3 rooms, bath; $20.
OREON E. & R. G. SCOTT, 800 Chestnut.

PRAIRIE, 1807 N.—4 nice rooms, first floor, hall, bath, electric, laundry; $16; newly decorated.
1803A, 5 rooms, same, $18.
JOHN DOCKERY & SON, 1002 Chestnut.

VERY LOW RENT
1812 E. Prairie; 3 nice rooms, hardwood floors, tile bath, furnace; all shape; real bargain; can't beat. MA. 4182.

PRAIRIE, 4155A-57A—3 large rooms; reduced to $13. Yorktown 1010.

RAUSCHENBACH, 3525-27—4-5 room flats, facing park; rent reduced; will decorate.

SACRAMENTO, 4194—5-room efficiency, garage, $30. 1909 Marcus; 3 rooms, furnace, $20. Bokern, Fullerton B. GA. 0108

SACRAMENTO, 4180A—5 rooms, bath, furnace, garage, rent $25.
JAS. F. WILLIAMS, 3901 Park. GR. 6668

SARAH, 3827 N.—5 rooms, furnace, hot water, cheap rent. Keys next door.

SPRING, 1704-06 N.—3 rooms, toilet, electric; rent $10. Apply 1706 N. Spring.
MULLINS-WALTERS REALTY CO., INC.

SPRING, 1317 N.—Beautiful lower 3; furnace; shades; screened; decorated; clean.

STEINLAGE DR., 4618 TO 4640—Bellefontaine car to Kingshighway N. E., two blocks southwest to Steinlage drive; 3 and 4 rooms, hardwood floors, tile baths, garage; rent $25 and $30. Open.
WANSTRATH REALTY CO., CE. 2940.

NEWLY REDUCED—$17
4562A St. Ferdinand; 3 exceptionally large, light rooms; large closets; bath; all redecorated. NEwstead 0593.

ST. LOUIS, 3945A—8 rooms, sunporch, all modern, janitor service, garage optional, $30.

ST. LOUIS, 2332—4-room efficiency, $22; 3 street cars. WE. 1654. FR. 2663.

ST. LOUIS, 2843A—Heat furnished, five rooms, bath, adults. FRank. 4556.

ST. LOUIS, 2306—Large, airy, 6 rooms; steam heat; low rent.

FLATS FOR RENT—North

SULLIVAN, 2314—4 rooms, toilet, laundry; attic; convenient location; reduced.

TAYLOR, 2922A N.—4 rooms, ballroom, hot-water heat; $22.50; near cars.

TAYLOR, 1531 N.—4 rooms, bath, large garages, furnace.

TENTH AND WARREN (N. E.)—3 rooms, toilet, $15; modern building; decorated.
MULLIN-WALTERS REALTY CO., INC.

TWELFTH, 2918A N.—3 rooms, electric, new paper, $8. CH. 7849.

TWENTY-FIFTH, 3701 N. (corner of Salisbury); 4 rooms, bath, hot-water heat, hardwood floors, $20. **A. JAY KUHS.**

TWENTY-FIRST, 3112 N.—Opposite park; 3 rooms, electric, laundry; reduced.

TWENTY-THIRD, 4005A N.—3 rooms, bath, one month free.

UNIVERSITY, 2724—3 rooms, bath, furnace; shades, screens, garage, $20.

WAGONER PL., 1918A—5 rooms, efficiency; bath and garage; hardwood floors; $28.
WANSTRATH REALTY CO., CE. 2940.

$22 W. FLORISSANT, 3936—3 large rooms; heat furnished. PA. 5329W.

WRIGHT, 1438—3 rooms, bath; rent this, be happy and contented; $14.

Northwest

4 NICE, AIRY ROOMS
Hardwood floors, built-in tub, double drain board, white enamel sink; open.
4606 Kossuth. KEUPER & KEUPER, 4 ALTHEIMER, WILLIAMS & CALMER, INC., 817 Chestnut st.

RENT $10.
3 nice, bright rooms, bath, adjoining doctor's office in northwestern part of city, steam heat, electricity; tenant will be required to take light quarters in order; references required; elderly couple preferred. Box G-236, Post-Dispatch.

5 OR 6 ROOMS, $26
BATH, FURNACE, GARAGE
In first-class condition; all rent bar gain; inspect today. 1925 Cora.
JOS. F. DICKMANN R. CO., 823 Chestnut.

ABNER, 3418A—4 rooms, bath, steam heat, garage; modern; $25.
FEINBERG, 2914 N. Union. EV. 4900.

ABNER PL., 3401A—3 beautiful, modern rooms; tile bath; $25. COlfax 1962J.

ALCOTT, 4915-15A—4 rooms, bath, garage; $20 down; $20 up.

ALDINE, 4026—3 rooms, new building, tile bath, hardwood floors; $35.
Keeney-Toelle, 5506 Nat. Bridge. MU. 7370

AMELIA, 5800—Single flat, 4 extra large, light rooms, newly decorated; tile bath, hot-water heat and gas heater; open; adjoining Kingshighway Northwest; $28; garage, $2.50.
FRANCIS-PERRY-RUTH, 110 N. 7th.

ANDERSON, 4838—Beautiful 3, breakfast room; hardwood floors; cheap; open.

ARLINGTON, 1918A—Modern, 4 rooms, sunroom; near cars. MUlberry 1328.

ARLINGTON, 2708A—4 rooms, only $20.
B. A. THOMPSON R. CO., PA. 0141.

NEW ASHLAND PL., 3111—Four large rooms, bath, electric; $15.

MORRIS AACH R. CO., Inc., 826 Chestnut

ASHLAND, 5625A—3 rooms, bath, furnace, reduced to $21.
FEINBERG, 2914 N. Union. EV. 4900.

ASHLAND, 5531A—Four rooms, sleeping porch; garage; modern. CAbany 1683J.

ASHLAND, 5510A—Single, flat, strictly modern; 5 large rooms; $25; open.

ASHLAND, 5535—Lower, modern, 4 rooms, steam heat, garage; $27.50.

ASHLAND, 4744A—5 rooms, bath, furnace and garage, $20.

AUBERT, 3316 (at Lexington)—5 new modern rooms; tile bath; garage.

BESSIE, 4438—Cottage; 4 rooms, bath, furnace. COlfax 6049M.

BURD, 1944-46—4 and 5 rooms, furnace heat, in perfect condition; rent only $25.
HEMMELMANN-SPACKLER R. E. CO., 701 Chestnut st.

BURD, 2731—3 rooms; hardwood floors, tile bath with shower, Craftex walls, furnace; reduced to $20. Groebl-Senniger.

CARTER, 4508-4—4 rooms, bath, modern, $20.
HY. HIEMENZ R. CO., 614 Chestnut.

3411 AND 3415A CLARA
STEAM HEAT
Newly papered, painted and beautifully finished hardwood floors; 3 nice rooms with dinette and tile bath; you will appreciate steam heat this winter.
FRANCIS-PERRY-RUTH, 110 N. 7th.

REAL REDUCTION—TO $19.50.
3323 Clara; 3-room flat, 4-room efficiency, beautiful, modern, large, airy, light rooms. Newly decorated. See manager or JACOB RUBIN & SONS, CE. 1154.

CLAXTON, 5388—4 rooms, bath, janitor, awnings; weatherstripped; reduced.

CLAXTON, 5378—Single, 5 rooms, modern; large porch; garage; reasonable.

CORA, 1525A—5 rooms, sunroom, modern; garage; low rent. Norte, 7171/2 Chestnut.

COTE BRILLIANTE, 5822—3 large modern rooms, like new, furnace; $17.50. FA. 7887R.

COTE BRILLIANTE, 5823A—3 rooms, bath; near Union & Easton; $17; open.

COTE BRILLIANTE, 5825—3 large modern rooms, like new, furnace; $17.50.

NORTH MARKET, 3105A—3 rooms.
STEINLAGE. 722 Chestnut. CH. 8744.

PALM, 2033—3 rooms, baths, all conveniences; apply 3203 Palm.

PALM, 4016—3 large rooms and bath, rent $20.

PALM, 2153—3 fine rooms, 2d floor, electric; $25.

PENROSE, 4321—3 rooms, bath; $20.
OREON E. & R. G. SCOTT, 800 Chestnut.

PRAIRIE, 1807 N.—4 nice rooms, first floor, hall, bath, electric, laundry; $16; newly decorated.
1803A, 5 rooms, same, $18.
JOHN DOCKERY & SON, 1002 Chestnut.

VERY LOW RENT
1812 E. Prairie; 3 nice rooms, hardwood floors, tile bath, furnace; all shape; real bargain; can't beat. MA. 4182.

PRAIRIE, 4155A-57A—3 large rooms; reduced to $13. Yorktown 1010.

RAUSCHENBACH, 3525-27—4-5 room flats, facing park; rent reduced; will decorate.

SACRAMENTO, 4194—5-room efficiency, garage, $30. 1909 Marcus; 3 rooms, furnace, $20. Bokern, Fullerton B. GA. 0108

SACRAMENTO, 4180A—5 rooms, bath, furnace, garage, rent $25.
JAS. F. WILLIAMS, 3901 Park. GR. 6668

SARAH, 3827 N.—5 rooms, furnace, hot water, cheap rent. Keys next door.

SPRING, 1704-06 N.—3 rooms, toilet, electric; rent $10. Apply 1706 N. Spring.
MULLINS-WALTERS REALTY CO., INC.

SPRING, 1317 N.—Beautiful lower 3; furnace; shades; screened; decorated; clean.

STEINLAGE DR.—4618 TO 4640—Bellefontaine car to Kingshighway N. E., two blocks southwest to Steinlage drive; 3 and 4 rooms, hardwood floors, tile baths, garage; rent $25 and $30. Open.
WANSTRATH REALTY CO., CE. 2940.

NEWLY REDUCED—$17
4562A St. Ferdinand; 3 exceptionally large, light rooms; large closets; bath; all redecorated. NEwstead 0593.

ST. LOUIS, 3945A—8 rooms, sunporch, all modern, janitor service, garage optional, $30.

ST. LOUIS, 2332—4-room efficiency, $22; 3 street cars. WE. 1654. FR. 2663.

ST. LOUIS, 2843A—Heat furnished, five rooms, bath, adults. FRank. 4556.

ST. LOUIS, 2306—Large, airy, 6 rooms; steam heat; low rent.

FLATS FOR RENT

Northwest

HIGHLAND, 5033A—4 rooms, hardwood floors, modern, heat furnished; reasonable.

HIGHLAND, 5825—Lower 4 rooms; hot-water heat; best condition; garage.

HIGHLAND, 5125—4 rooms, tile bath, sleeping porch; low rent.

KENNERLY, 5834—5 rooms, hardwood floors, tile bath; modern throughout; $35
A. A. GRALNICK RLTY. Forest 8580.

KINGSHIGHWAY, 5089 N.—3 rooms, bath, newly decorated; reasonable. Apply upstairs.

KOSSUTH, 4819—Four rooms, bath, modern; garage; reduced. TYler 2978W.

LABADIE, 4818A—5 rooms, bath, furnace; garage; low rent. COlfax 2122.

LABADIE, 4814—5 rooms, reception hall, modern; reasonable. COlfax 5471J.

LABADIE, 5327—3-room cottage, modern, convenient location, reduced.

LALITE, 5943—4 rooms, bath, modern; with garage.

LEDUC, 4634—Up-to-date flat, lovely 5-room efficiency; first floor; garage.

LEDUC, 4731A—5-room, efficiency, two bedrooms, bath, $35.

LEE, 4596 A—New; 3 rooms and kitchenette, furnace, garage. EV. 7067.

UP AND DOWN, 2-FAMILY FLAT
MODERN—VERY LOW RENT
6335-35A Lens (1600 north on Goodfellow); 5 bright rooms, newly decorated; bath; furnace; garage; high corner location. Phone NEwstead 0593 for particulars.

VERY LOW RENT
6109-09A Lotus; 3 rooms, bath; 1937-41A Hodiamont; 4-5 rooms, bath; reduced; very nice; can't beat. MA. 4182.

LOTUS, 5802A—Low rent, new, beautiful 4 rooms, porches; open; inspect.

LOTUS, 5618A—3 rooms, newly decorated; furnace; rent reduced.

LOTUS, 5034—3 rooms, bath, white sink, best condition, $16.

MAFFITT, 4736—5 rooms, sleeping porch; modern; rent reduced; $23.

MAFFITT, 5888—4, modern; garage; $35.
BRINKOP, LAclede 3040.

MAFFITT, 5328—4 rooms, modern, rent reduced; near transportation.

MAFFITT, 5380A—3 rooms, bath, furnace, hardwood floors; $10.

MAFFITT, 5325A—3 rooms; modern; rent reduced; near transportation.

MARCUS, 3022—4 rooms, bath, furnace, rent reduced, $20.

MARGARETTA, 4444A—3 rooms, furnace, tile bath, $25.

NATURAL BRIDGE, 5107—Desirable 3 rooms, garage, highway boulevard, $15.

NORTHLAND, 5376—5-room efficiency; sunroom, in-a-dor bed, garage, adults; $25 month.

NORTHLAND, 5326—4 rooms, sleeping porch, hardwood floors, Frigidaire; $30.

NORTHLAND, 5114A—5 beautiful, large, modern rooms, porch, garage; reasonable.

NORTHLAND, 5265—4 rooms, bath, furnace; garage; $22. RO. 0903.

NORWOOD, 3107A—4 rooms, sunroom, hardwood floors, bath, steam heat, garage; also 3123A and 3125 Norwood.
WANSTRATH REALTY CO., CE. 2940.

ORIOLE, 5422A—3 rooms, bath, near school and stores.

PALM, 5111—5 large rooms; modern; garages; $30; steam heat; hardwood floors.
HENRY H. HAFFNER RLTY. CO., RO. 9706.

PALM, 5822A—5-room efficiency; newly decorated and garage; $25. Hiland 1858.

PALM, 5163—Five rooms, strictly modern; first floor; A1 condition; near cars.

PALM, 5544A—Five-room efficiency; modern; garage; rent reasonable.

PATTON, 5326—Lovely lower 3-room; light, clean, strictly modern; $22.

PATTON, 5364—3 rooms, lower flat; bath, French doors, slate sink, laundry, $18.

PAULIAN PL., 5222A—3 rooms, bath, electric, in fine order, $18.; open.
JOHN DOCKERY & SON, 1002 Chestnut

PENROSE, 4584A—5 rooms, sunroom; garage; near school, church. CO. 5755W.

PLOVER, 5263—5-room modern; Frigidaire; reasonable. EVergreen 6276.

POPE, 4635—Modern flat, screened porch, steam heat and gas range; only $30.

QUEENS, 5065—Modern 5; vitrolite bath, brick garage, reasonable.

RUSKIN, 5429A—4 rooms, vitrolite bath; garage; $32.50.

SAN FRANCISCO, 4919—4 rooms, single; modern; $18; garage; reduced.

SEMPLE, 2732—New 4-room efficiency, tile bath, hardwood floors, $20.

SHERRY, 5943—5 medium rooms, bath, furnace, garage; clean; $18.

SHREVE, 4317A—4 large rooms, tile bath, hardwood floors, steam heat, garage. Call GEO. WANSTRATH JR., INC., 3500 N. Grand. COlfax 3700.

SHREVE, 4041—4 nice rooms, tile bath, hardwood floors, furnace, garage. Call GEO. WANSTRATH JR., INC., 3500 N. Grand. COlfax 3700.

SHREVE, 4013—5 large rooms, tile bath, hardwood floors; thoroughly modern; will decorate; reduced. CAbany 6019W.

SHREVE, 4303A—Modern 4, Murphy, decorated. COlfax 6049M.

SIXTY-NINTH, 2142—5 rooms, garage, electric refrigerator, completely furnished. LA. 8751.

ST. LOUIS, 5711—4 rooms, kitchenette; hardwood floors; modern; MU. 5104.

ST. LOUIS, 5112—3 rooms, modern, bath, furnace. COlfax 8140.

TERRY, 5325-27A—4 and 5 rooms, bath, furnace, modern, $25.
FEINBERG, 2914 N. Union. EV. 4900.

TERRY, 5111—4 rooms, tile bath, incinerator, awnings. CEntral 7611.

THEKLA, 5104—Modern: six large, beautiful rooms; double garage; public, parochial school in same block; reasonable.

THEODOSIA, 5361—5 good rooms, sleeping porch, garage, $20; open.

THEODOSIA, 5801-03—3-rooms, with bath and furnace, $15.00.
HYLL UNION AV.

Modern 4 rooms, 5-room efficiency; good condition; only $30; open.
HAUER-LUSTKANDL, 806 Chestnut st.

BUSINESS LOCATIONS
3404A N. Union, 3 rooms, steam heat, low rent; dandy for professional party.
MORESI-PRANGE & CO., FR. 1588.

UNION, 3024A—4 rooms, $22.50; 3026A, 6 rooms, $30; modern, furnace. EV. 9610.

UNION, 4914 N.—New 3 rooms, rollaway bed, screened porch, reasonable.

UNION, 1706—Four rooms, bath, $17.
DOUGHERTY R. E. CO., 109 N. 7th st.

WABADA, 5925—4 rooms, bath, furnace, garage. Will decorate to suit tenant. Call GEO. WANSTRATH JR., INC., 3500 N. Grand. COlfax 3700.

FOUR ROOMS
5984 Wabada; R.-a-dor, refrigerator, good furnace, porch, modern; corner; rent reduced. CORNET & ZEIBIG. MA. 4560.

WABADA, 5856A—4 rooms, tile bath, furnace, newly decorated, painted; month concession. CO. 6614R. Owner, 4236 Labadie.

WABADA, 5134—3 rooms, tile bath, steam heat; modern; rent reduced; open.

South

ALASKA, 4731—Modern, 4 rooms, metal weatherstripped; redecorated. LA. 3351.

ALFRED, 5139—4 rooms, steam heat; hdw. floors; fine condition; rent reduced.
AUG. H. GERLING R. CO., 722 Chestnut.

ALFRED, 5971-A—4 rooms, bath; modern; $25; open.

ALHAMBRA CT., 2814A—5 rooms, tile bath, hardwood floors; east of Grand, near Sidney.

ALLEN, 3639A—5 rooms, bath, furnace, garage, special, $25. Main 1858.

ALLEN, 2736A—Five rooms and bath, no furnace; rent right. Phone GRand 5243.

THREE ROOMS, BATH, $20
Large rooms; convenient location; this rent has just been reduced. 2721A Ann.
Jos. F. Dickmann R. E. Co., 823 Chestnut.

ANN, 2634—3 rooms, bath, furnace; garage; first floor; $20.

ANN, 3723—3 rooms, bath, furnace; newly decorated; adults.

ANN, 809—3 rooms, electric; new paper, $8. CHestnut 7849.

ARKANSAS, 3723—4 rooms, bath, modern; garage; near Grand and Chippewa; rent reasonable.

ARSENAL, 3402—Beautiful located apartment-flat, 5 rooms, Murphy bed, hot-water heat; greatly reduced.

ARSENAL, 3147—5 rooms, bath, furnace; $25. HAASE REALTY CO., 921 Chestnut.

ARSENAL, 3526—4 rooms; hall room; modern; rent reduced to $25. ST. 0646.

ARSENAL, 3645—7 artistic rooms, opposite park. $100; now half.

ARSENAL, 3646A—6 rooms, bath, refinished; hardwood floors.

FLATS FOR RENT—South

OPPOSITE TOWER GROVE PARK
3630 (ARSENAL ST.

High-class upper flat; 6 rooms and reception hall; also all-screened sitting porch in rear. Oil heated. Newly decorated. First-class condition. Adults. Call after 1 p. m.

$27.50 Modern newly decorated 4-room flats, with shades, screens, awnings, electric refrigeration, outside janitor service. See 3950 Virginia Av. Open.

BAMBERGER, 4027—4 rooms, modern; garage; moving concession. GA. 7855.

★ **BATES, 3716A**—4 rooms, dressing room, modern, $30. LAc. 9543.

BATES, 411—4 rooms; modern; garage; newly decorated; rent reduced.

$20 BENT, 3163—3 rooms, strictly modern; sleeping porch, etc.

BLAINE, 3685—(first floor)—3 rooms, strictly modern, redecorated, $22.50. PA. 2363J.

BLAINE, 4128A — 5 modern rooms; now $20. SENTURIA, Main 2154.

BLAINE, 3638A—Modern 3 rooms; garage; reasonable. PR. 5152.

BOTANICAL, 3842A—8 rooms, garage, newly decorated, nicely located, reasonable.

BOTANICAL, 4242—5-room apartment-flat; electric refrigeration; reasonable.

BOTANICAL, 4228-4224A—3 large rooms; bath; electric; $15. GR. 0794.

BOWEN, 3632—5 large, beautiful rooms, hot-water heat; garage; open today. Oscar J. Wendt, Main 2513.

BOWEN, 3970—Modern 4 rooms, brick garage; refrigeration; only $35. CH. 5716.

BOWEN, 203-5A—$200 south; 3 large rooms; bath; clean; $15.

BROADWAY, 4949A—3 large, bright rooms; newly decorated; $15 month.

BROADWAY, 4011A S.—4 rooms, bath, furnace; garage; $20. LA. 1699.

BROADWAY, 3613 S.—2 rooms, sleeping porch, hardwood floors, Frigidaire; $30.
HAUER-LUSTKAMP, 860 Chestnut st.

BROADWAY, 4403 S.—4 rooms, bath; electric; rent, $16.

CALIFORNIA, 1309A—5 rooms and bath; all large outside rooms; $22.50.
MORRIS AACH R. CO., Inc., 826 Chestnut.

CALIFORNIA, 4008—3 rooms, bath and furnace.
OTTO TIETJENS, 722 Chestnut.

CAROLINE, 3005—Four rooms and bath, $15; will decorate. CHestnut 5716.

CAROLINE, 2618A-2620A—Three rooms, toilet, marble sink, reduced, $14.

$25 4453 Castleman; modern 4 rooms, exterior janitor service; awnings. Will decorate. HALLER, CHestnut 5716.

CASTLEMAN, 3903A—5 rooms, bath, A1 condition; $22.50. FLa. 2368.

CASTLEMAN, 3917A—6 rooms; hot-water heat; very reasonable. RI. 4763.

CASTLEMAN, 4212A—5 rooms, modern; RENT CHEAP. RI. 4763.

DEPARTMENT STORE—SOUTH SIDE.
2715 Cherokee; 2 floors, basement.

CHEROKEE, 3204—3 rooms, bath, nice laundry; reduced.

CHIPPEWA, 3218—Modern 3 rooms, decorated; adults; shades; tile bath.

CHIPPEWA, 2122—3 large rooms, bath, reduced to $18.50. FL. 9973.

CHIPPEWA, 3953—3 rooms; new; rent reduced.

CLEVELAND, 4250A—6 rooms and bath; modern; very cheap rent to responsible party. Call PArkview 3323 any evening

CLEVELAND, 4222—5 rooms, hardwood floors; low rent. Open. CH. 0459.

CLEVELAND, 4227A—6 rooms; hardwood floors, range and linoleum; cheap.

CLEVELAND, 4125A—5 rooms, garage, RENT CHEAP. Call RIv. 4762.

COMPTON, 4531A S.—6 LARGE, AIRY ROOMS, MODERN, NEAR CLEVELAND HIGH AND CHURCHES. REASONABLE

COMPTON, 2604 S.—4, bath; furnace; handy location; $25. DOERFLINGER, GRand 2400.

COMPTON, 2336A S.—6 rooms, bath, furnace; newly decorated; low rent. CHestnut 5716.

COMPTON, 3603 S.—3, bath; plenty of light and air; $18. DOERFLINGER.

COMPTON, 4734 S.—3 rooms, bath, furnace; garage; $23. LA. 3351.

COMPTON, 2134A S.—5 rooms, bath, convenient, $27. Inquire 2130 S. Compton.

COMPTON, 3170A S.—3 rooms, bath, in-a-dor, screened porch; Roosevelt High.

COMPTON, 5206 S.—3 large rooms, bath; garage; reasonable.

COMPTON, 4617A S.—3 rooms, bath and furnace; good condition.

CONNECTICUT, 3505A—5 rooms, hardwood floors, hot-water heat, garage; adults.

CONNECTICUT, 3531—6 rooms, very light; bath; modern; rent reduced.

CONNECTICUT, 3619A-21A — 5 rooms, modern; rent reduced. RI. 4844M.
HOLLY HILLS
5951 Coronado; 5 rooms, bath, furnace.

CORONADO, 5939A—Holly Hills; 6 very modern; awnings; refrigerator; garage.

DAHLIA, 4632—Lower flat, 4 rooms, bath, furnace and garage.

DELOR, 3440—3 and sunroom; shower, refrigerator, range; like new; modern; corner **Delor and Alaska. DOERFLINGER.**

DELOR, 4373—Corner of Christy av., beautiful 3 rooms; $25.
ELSPERMAN & LEONHARDT. Main 2660

DELOR, 4373—Corner of Christy av., beautiful 3 rooms, $25.
ELSPERMAN & LEONHARDT. Main 2660

DELOR, 4684—3 rooms; hardwood floors; tile bath with shower. Craftex walls, furnace; reduced to $20. Groebl-Senniger.

DELOR, 4503—4 rooms, bath, modern, $20.
HY. HIEMENZ R. CO., 614 Chestnut.

3411 AND 3415A CLARA
STEAM HEAT
Newly papered, painted and beautifully finished hardwood floors; 3 nice rooms with dinette and tile bath; you will appreciate steam heat this winter.
FRANCIS-PERRY-RUTH, 110 N. 7th.

REAL REDUCTION—TO $19.50.
3323 Clara; 3-room flat, 4-room efficiency, beautiful, modern, large, airy, light rooms. Newly decorated. See manager or JACOB RUBIN & SONS, CE. 1154.

CLAXTON, 5388—4 rooms, bath, janitor, awnings; weatherstripped; reduced.

CLAXTON, 5378—Single, 5 rooms, modern; large porch; garage; reasonable.

CORA, 1525A—5 rooms, sunroom, modern; garage; low rent. Norte, 7171/2 Chestnut.

COTE BRILLIANTE, 5822—3 large modern rooms, like new, furnace; $17.50. FA. 7887R.

COTE BRILLIANTE, 5253A—3 rooms, bath; near Union & Easton; $17; open.

COTE BRILLIANTE, 5825—3 large modern rooms, like new, furnace; $17.50.

NORTH MARKET, 3105A—3 rooms.
STEINLAGE. 722 Chestnut. CH. 8744.

PALM, 2033—3 rooms, baths, all conveniences; apply 3203 Palm.

PALM, 4016—3 large rooms and bath, rent $20.

PALM, 2153—3 fine rooms, 2d floor, electric; $25.

PENROSE, 4321—3 rooms, bath; $20.
OREON E. & R. G. SCOTT, 800 Chestnut.

PRAIRIE, 1807 N.—4 nice rooms, first floor, hall, bath, electric, laundry; $16; newly decorated.
1803A, 5 rooms, same, $18.
JOHN DOCKERY & SON, 1002 Chestnut.

VERY LOW RENT
1812 E. Prairie; 3 nice rooms, hardwood floors, tile bath, furnace; all shape; real bargain; can't beat. MA. 4182.

PRAIRIE, 4155A-57A—3 large rooms; reduced to $13. Yorktown 1010.

RAUSCHENBACH, 3525-27—4-5 room flats, facing park; rent reduced; will decorate.

SACRAMENTO, 4194—5-room efficiency, garage, $30. 1909 Marcus; 3 rooms, furnace, $20. Bokern, Fullerton B. GA. 0108

SACRAMENTO, 4180A—5 rooms, bath, furnace, garage, rent $25.
JAS. F. WILLIAMS, 3901 Park. GR. 6668

SARAH, 3827 N.—5 rooms, furnace, hot water, cheap rent. Keys next door.

SPRING, 1704-06 N.—3 rooms, toilet, electric; rent $10. Apply 1706 N. Spring.
MULLINS-WALTERS REALTY CO., INC.

SPRING, 1317 N.—Beautiful lower 3; furnace; shades; screened; decorated; clean.

STEINLAGE DR.—4618 TO 4640—Bellefontaine car to Kingshighway N. E., two blocks southwest to Steinlage drive; 3 and 4 rooms, hardwood floors, tile baths, garage; rent $25 and $30. Open.
WANSTRATH REALTY CO., CE. 2940.

NEWLY REDUCED—$17
4562A St. Ferdinand; 3 exceptionally large, light rooms; large closets; bath; all redecorated. NEwstead 0593.

ST. LOUIS, 3945A—8 rooms, sunporch, all modern, janitor service, garage optional, $30.

ST. LOUIS, 2332—4-room efficiency, $22; 3 street cars. WE. 1654. FR. 2663.

ST. LOUIS, 2843A—Heat furnished, five rooms, bath, adults. FRank. 4556.

ST. LOUIS, 2306—Large, airy, 6 rooms; steam heat; low rent.

FLATS FOR RENT—South

★ **3459 Grace; 5 rooms, close to school; concession, $38. LAc. 9643.**

GRAND, 4315 S.—Five rooms, sun porch, modern; garage; $45.
RODIEK & CO. GRand 0025.

GRAND, 4746 S.—4 rooms, bath, furnace, in-a-dor bed; $27.50.
EISASER R. CO., 921 Chestnut st.

GRAND, 3145A S.—Five rooms, heat furnished; desirable for doctor or beauty shop; reasonable.

GRAND, 4718A—4 rooms and sun porch, modern, rent $28; open Sunday.

GRAND, 4511A—4 large rooms, sleeping porch, refrigeration

FLATS FOR RENT—West

DELMAR, 4853—6 rooms, heat and water furnished; very reasonable. ROYAL BLDG., 6 SHOP, CO., FU. 6800.

DELMAR, 4638 — 5 rooms, heat, janitor service. WM. KEANE JR., INC., Wallwright Bldg.

DELMAR, 3956—3 rooms, bath, electric and hot-water heat furnished.

DERBY, 6433—5 rooms, bath, furnished or unfurnished.

$15 EASTON, 5348A—3 rooms, bath, electric; garage; open, Sun. J. W. GIBSON R. CO., 514 Wainwright.

EASTON, 4758A—4 rooms; bath; redecorated; open; $15. GArfield 2000.

EASTON, 4513A—3 large rooms; bath; first-class order; open; $16.

EASTON, 4433A—3-4 rooms, bath, water, decorated, $12, $16. FO. 6120.

EASTON, 5333—
Reasonable rent.

6003 ENRIGHT AVE.

Beautiful 5 rooms and sleeping porch, separate hot-water heating plants, electric refrigerators, gas stoves; garage inside. SCHROEDER-WATSON REALTY CO., 815A Chestnut st. Chestnut 8514.

7 ROOMS AND BATH, $36

5077 Enright, second floor, furnace heat, newly decorated. CHESTHEIMER & EUGENE J. ALTHEIMER, WILLIAMS & CALMER, INC., 817 Chestnut st.

$18.00 ENRIGHT, 5054A—6 light rooms, new fixtures and shades, new floors, etc. H. KIEMENZ R. CO., 6014 Chestnut.

ENRIGHT, 5209—4 large rooms, bath and furnace; newly decorated.

ENRIGHT, 5227—7 modern rooms, hot water heat, hardwood floors.

ENRIGHT, 5375—6 rooms, bath, newly decorated; reasonable.

ETZEL, 5729A—Three large, light rooms, bath; in elegant condition; beautiful yard.
A. G. BLANKE R. E. CO., 711 Chestnut.

ETZEL, 5908 — 5 ROOMS, BATH, $35
ETZEL, 5908A—7 rooms, bath, $40.
MORRIS AACH R. CO., Inc., 826 Chestnut.

EUCLID, 1146 N.—3 large rooms, bath; well located, reasonable rent.

4000 EVANS AV.—$20.00

Six rooms and bath; newly painted and papered; furnace heat; well arranged to keep roomers. Chestnut 4545.
EUGENE J. ALTHEIMER, WILLIAMS & CALMER, INC., 817 Chestnut st.

EVANS, 3968A—3 rooms and bath; in good condition; only $15.
CURT C. MACK, 723 Chestnut. CH. 5867

EVANS, 4331A and 4333—4 rooms, bath; gas water heater; garage; $16. Main 2220.

EVANS, 4653—4 splendid, clean rooms, bath; furnace; best condition; open; $18.

EVANS, 4416—Flat; 2 large, clean, unfurnished rooms, bath, sink, stove; $10.

EVANS, 4357—3-room modern flat, in every way painted, $16.
EVANS, 3717A—3 large rooms, bath, gas, electric, nice yard, $16.

FOREST PARK, 3628A—5 lovely rooms, bath; very low rent; can't beat. MA. 4182.

FOREST PARK, 4502A—5 rooms, $35.
MULLIN-WALTERS REALTY CO., INC.

GIBSON, 4408A—5 fine rooms; bath; large yard; reduced to $20. NEwstead 0500.

GOODFELLOW, 1477A—5 rooms; good condition; garage; cut to $20.
WATKINS, 722 Chestnut. CH. 7082.

GOODFELLOW, 1484—Modern 5 rooms, steam heat, garage. EV. 3594.

GRAHAM, 1124—3 rooms, bath, furnace, just decorated. See this. $18.
£ STERLING MANAGEMENT, 8th floor, 1116 Olive st.

EASTON, 4513A—3 large rooms, bath; first-class order; open; $16.

EASTON, 4433A—3-4 rooms, bath, water, decorated, $12, $16. FO. 6120.

EASTON, 5333—
Reasonable rent.

6003 ENRIGHT AVE.

Beautiful 5 rooms and sleeping porch, separate hot-water heating plants, electric refrigerators, gas stoves; garage inside. SCHROEDER-WATSON REALTY CO., 815A Chestnut st. Chestnut 8514.

7 ROOMS AND BATH, $36

5077 Enright, second floor, furnace heat, newly decorated. CHESTHEIMER & EUGENE J. ALTHEIMER, WILLIAMS & CALMER, INC., 817 Chestnut st.

ENRIGHT, 5054A—6 light rooms, new fixtures and shades, new floors, etc. H. KIEMENZ R. CO., 6014 Chestnut.

ENRIGHT, 5209—4 large rooms, bath and furnace; newly decorated.

ENRIGHT, 5227—7 modern rooms, hot water heat, hardwood floors.

ENRIGHT, 5375—6 rooms, bath, newly decorated; reasonable.

ETZEL, 5729A—Three large, light rooms, bath; in elegant condition; beautiful yard.
A. G. BLANKE R. E. CO., 711 Chestnut.

ETZEL, 5908 — 5 ROOMS, BATH, $35
ETZEL, 5908A—7 rooms, bath, $40.
MORRIS AACH R. CO., Inc., 826 Chestnut.

EUCLID, 1146 N.—3 large rooms, bath; well located, reasonable rent.

4000 EVANS AV.—$20.00

Six rooms and bath; newly painted and papered; furnace heat; well arranged to keep roomers. Chestnut 4545.
EUGENE J. ALTHEIMER, WILLIAMS & CALMER, INC., 817 Chestnut st.

EVANS, 3968A—3 rooms and bath; in good condition; only $15.
CURT C. MACK, 723 Chestnut. CH. 5867

EVANS, 4331A and 4333—4 rooms, bath; gas water heater; garage; $16. Main 2220.

EVANS, 4653—4 splendid, clean rooms, bath; furnace; best condition; open; $18.

EVANS, 4416—Flat; 2 large, clean, unfurnished rooms, bath, sink, stove; $10.

EVANS, 4357—3-room modern flat, in every way painted, $16.
EVANS, 3717A—3 large rooms, bath, gas, electric, nice yard, $16.

FOREST PARK, 3628A—5 lovely rooms, bath; very low rent; can't beat. MA. 4182.

FOREST PARK, 4502A—5 rooms, $35.
MULLIN-WALTERS REALTY CO., INC.

GIBSON, 4408A—5 fine rooms; bath; large yard; reduced to $20. NEwstead 0500.

GOODFELLOW, 1477A—5 rooms; good condition; garage; cut to $20.
WATKINS, 722 Chestnut. CH. 5867.

GOODFELLOW, 1484—Modern 5 rooms, steam heat, garage. EV. 3594.

GRAHAM, 1124—3 rooms, bath, furnace, just decorated. See this. $18.
STERLING MANAGEMENT, 8th floor, 1116 Olive st.

GRANVILLE, 1437A—3 nice rooms, bath; $16; heat furnished, $20.

HAMPTON, 1244—Just south of Oakland Ave., 1st floor, 4 modern rooms, convenient, reduced. HI. 1826.

HEREFORD, 1107A—Four rooms, modern; $30, including garage. A. JAY KUHS.

$22.50 RODIAMONT, 1304A—7 rooms and bath; furnace heat; newly decorated; reduced rental.
APEX REALTY CO. MAin 4860.

HODIAMONT, 1206A—6 rooms, bath, furnace; $22.
HAASE REALTY CO., 921 Chestnut.

HOOVER, 7544—New 5 rooms, sunroom, first floor. STerling 0681.

HORTON PL., 6016A — 5 rooms, bath, gas, electric, furnace; newly decorated.
EUGENE J. ALTHEIMER, WILLIAMS & CALMER, 817 Chestnut st.

HORTON PL., 5970—6 fine rooms in perfect order; garage; furnace; open.
JOHN DOCKERY & SON, 1002 Chestnut.

HUNT, 4050—3 fine rooms, 2nd floor, clean, $12.00.

IRMA, 1040 (University City) — In perfect condition; 3 rooms, bath; $12.
MULLIN-WALTERS REALTY CO., INC.

JULIAN, 4222 — Four rooms and sunroom; modern; garage; decorated, $25. STerling 2485.

KENSINGTON, 5194-96—6 rooms, $27.50; 7 rooms, $25; A1 condition; adults; open, Sun. Chestnut 6532.

KENSINGTON, 5242 — 6 rooms; best refrigeration; redecorated; garage; $45. E. Paul Smith. CEntral 5290.

KRAFT, 1219—Four rooms and bath, $20. 6700 west on Clayton.

LACLEDE, 4541—Four rooms, bath, in-a-door, clean, reduced; open. RO. 9019.

LINDELL, 7333A — 5 rooms, screened porch; rent reduced; heat, garage, janitor service; electric refrigeration.

LINDELL, 3948—Lower 5 rooms, $30; upper 7 rooms, $35.

McCAUSLAND, 1364—5-room efficiency; craftex walls, hardwood, closed-in porch; garage. 7341 Manchester. Hiland 9826.

McMILLAN, 4630A—6 rooms, bath, furnace; newly decorated; $30. Key first floor. JOST R., 113 N. 10th st.

McMILLAN, 4709—6 rooms, screened porch; decorated; $30. FOrest 4017.

McMILLAN, 4554—4, 5 or 6 rooms, decorated, reasonable; open Sunday.

5742 McPHERSON
Six large rooms, tile bath; hardwood floors; hot-water heat; garage; in first-class condition; low rent; open.
Jos. F. Dickmann R. E. Co., 623 Chestnut.

McPHERSON, 6037—7 rooms, tile bath, hot-water heat, refrigeration; garage. Will furnish heat, if desired.
MORRIS AACH R. CO., Inc., 826 Chestnut.

McPHERSON, 4366A—6 rooms, bath, outside janitor service. CH. 8744.

McPHERSON, 6030A—Six rooms; garage; near St. Roch's; your price. CA. 1683J.

MANCHESTER, 4522A-24A—3 or 4 large rooms; bath; reduced to $16, $18.

MAPLE, 5915 — Beautiful 6-room flat; large side yard; convenient to car lines, schools and churches; rent $40, including janitor service and coal; after inspecting, phone FOrest 4908.

MAPLE, 5956—7 rooms; hardwood floors, hot-water heat, awnings, new fixtures; $50. Wm. Warren, Title Guaranty Bldg.

MAPLE, 5374—5 rooms, oil heat, Frigidaire; garage. FOrest 3408.

MINERVA, 5321A—5-room flat, heat and janitor service; reasonable rent; newly decorated. RO. 2892.

MINERVA, 5154A—5 rooms, bath, furnace; good condition; open; $20.

MINERVA, 5238—4 beautiful rooms, rent reasonable; St. Mark's parish.

MINERVA, 5049—5 rooms and garage; modern; first floor; St. Mark's parish.

MONTCLAIR, 1205—6 rooms, bath, furnace, in A1 condition. Call GEO. WANSTRATH JR., INC., 3500 N. Grand. COl. 3700.

MONTCLAIR, 1372A—5 rooms, modern, newly decorated; reasonable.

NEWSTEAD, 344 N.—6 rooms, bath; new Cathedral Parish. CH. 8744.

OAKLAND, 4431A—3 large rooms; bath; good order; rent reduced. GArfield 2643.

OAKLAND, 5424—Opposite Forest Park; 3 lovely rooms, $25. GRand 7411.

OLIVE, 4736A—2d floor, 6 rooms, furnace heat, in perfect condition; rent only $35.
HEMMELMANN-SPACKLER R. E. CO., 701 Chestnut st.

OLIVE, 4285—Five rooms, $35. E. Paul Smith. CEntral 5290.

OLIVE, 4246A—4 rooms, bath, $20. LaClede 6648.

PAGE, 5578A—6 rooms; will do what is necessary; furnace, screens, shades, gas and electricity.
MATHEWS REAL ESTATE CO., 2d floor, 615 Chestnut st.

PAGE, 4216W—5 large rooms, large yard and porch; garage if wanted; only $35.
MATHEWS REAL ESTATE CO., 2d floor, 615 Chestnut st.

BIG RENT REDUCTION.
5042A Page; 7 rooms, bath, furnace; $25. Call JOST, CHestnut 2575.

PAGE, 5882A—4 rooms, tile bath, Murphy bed, hardwood floors, furnace; $25.
MORRIS AACH R. CO., Inc., 826 Chestnut.

PAGE, 5568A—5 rooms, garage; will put in fine condition; rent $30.
MARTIN & BREITT, 1119 Chemical Bldg.

PAGE, 5553—5 rooms, modern; electric refrigeration; garage; heat furnished.
O. J. McCAWLEY R. CO., MAin 2813.

3 ROOMS, bath, furnace, $25; Page and Sarah; northeast corner.

FLATS FOR RENT—West

LOE, 5884A—6 rooms, modern; low rent. DONAHOE, 219 Wainwright.

LOE, 5118—6 rooms, garage, $25; convenient; open. McMENAMY, FR. 4820.

LOE, 3871—5 rooms, bath, hall, furnace, vacant July 26. Hiland 1925.

LOE, 6122A—5 rooms, bath; $22.50.
MULLIN-WALTERS REALTY CO., INC.

LOE, 5589A—6 rooms, bath, hardwood floors, furnace, bus, church, school.

LOE, 4226—4 rooms, perfect condition; garage; $30. CAbany 1908M.

LOE, 3921—3 rooms, bath, furnace, gas, 1st floor, $18.

LOE, 4010A—6 rooms, $25; one month free; open.

LOE, 4328—4-room efficiency, modern, hardwood, tile bath, furnace, phone; $25.

LOVERVIEW, 4517—Four-room efficiency, reduced to $28. FR. 3857.

LOWERING, 6149—Six large rooms, second floor, near Forest Park.

LMAIRE, 1325A—4 rooms; toilet; cellar; yard; $12; reduced. Key, 1318.

LMAINE, 5875—5 modern rooms, screens, shades, excellent furnace; reduced.

LOWAN, 1485A—4 rooms, furnace, bath.
R. A. THOMPSON R. CO., PA. 0141.

LPERT, 4119—3 rooms, 2d floor; bath; garage; $20.

LPINE—DESIRABLE FIRST FLOOR FLAT. 6 rooms; 3 rooms and bath; steam heat; will decorate; rent $20 per month.
APEX REALTY CO. MAin 4860.

LPINE TER., 1329A—Beautiful 4; reduced. Call 6120 Plymouth.

$15 rated. SWAN—3 rooms, bath, reduced. KAMP, CH. 8342.

LWAN, 4315—4 rooms; bath; good order; open; rent reduced. GArfield 2643.

1205 N. TAYLOR AVE.

rooms, toilet and gas, electric, newly decorated, open.
EUGENE J. ALTHEIMER, WILLIAMS & CALMER, INC., 817 Chestnut st.

LWOOD, 1211A N.—4 rooms; bath; furnace; $18.

LYRACE DR., 1075—Beautiful 5-room flat; owner orders quick sale at best offer; block south of Clayton at Kirkwood-Ferguson car line; an excellent neighborhood; just west of Hanley rd.; very modern convenience; exchange considered.
F. Dickmann R. E. Co., 623 Chestnut.

NTON, 1371A—Six excellent rooms; one floor; hall throughout; tile bath, electric; in fine order; reduced to $30.
JOHN DOCKERY & SON, 1002 Chestnut.

RNON, 4719—6 rooms, $25.
Vernon, 4719—6 rooms, $25.
electric, furnace, garage.
ORRIS AACH R. CO., Inc., 826 Chestnut.

RNON, 5570A—Modern 6 rooms, hardwood floors, garage; $25.

ICTORIA, 5945 — Half block east of Hampton; 5 rooms, bath, furnace; second floor. A. J. KUHS.

FOUR ROOMS—NOW $9
5423A Wade; near Tamm; gas, electric; decorated; 4 flats; 3 rooms; bath; $11. CHestnut 8342.

GNER, 6129—4 rooms, modern, $20.
LEISNER RLTY., PA. 0583.

SHINGTON, 3949—7 rooms, bath, tile bath; electric; rent reduced to $25.
O. J. McCAWLEY R. CO., MAin 2813.

SHINGTON, 6041—5 rooms, bath, refrigeration; newly decorated; open.

SHINGTON, 5887—5 rooms, first floor; good condition; $30. CAbany 8453J.

TSON, 5622A—Nice single flat, five rooms, rent reasonable. Keys downstairs.
SEE TODAY. RIV. 4763.

$25 5069 Wells, 4 rooms, modern; with Murphy bed, all hardwood floors. Newly decorated. CH. 8342.

SE, 7268—4 rooms, 1st floor, nice location; convenient; modern; reduced. PA 4120J.

SE, 7268—4 rooms, bath, ideal location; reduced; open.

FLATS FOR RENT—Furnished

North

LAT 3 rooms, bath; garage; all conveniences; reduced. TYler 2975W.

NTGOMERY, 1926—$4, $15 month, completely furnished; 2 rooms, kitchen.

NE GROVE, 3043A—8-room furnished flat; $5 week; newly decorated.

Northwest

LARA, 3348A—4 rooms, modern; something exceptional; $10.50 week; live here 24 months, furniture is yours. RO. 4180.

South

LAINE, 3936A—3 rooms, bath, gas, electric; $6 week. FOrest 0986.

LAD, 4123A—5-room flat with garage; completely furnished; $40; open Sunday.
BROZDA R. E. CO. NE. 0378.

GRIETTA, 4124—Two pretty, cozy rooms, inside toilet; $18; adults.

REE, 4175—4 rooms; modern; newly decorated; adults. RIverside 1181.

RMONT, 1922—Beautifully furnished 4 rooms, refrigeration; reasonable. GR.7023

RY, 3133A—Next block south Tower Grove Park; four rooms.

WELFTH, 1612A S.—2 rooms, private bath, nicely furnished, $4.25. GA. 3494.

CTOR, 2130—3 beautifully furnished rooms; all conveniences; reasonable.

Southwest

NCROFT, 5312—Modern 4 rooms; 2 beds, sleeping porch; low rent. FL. 6693.

West

VANS, 4461—Owner gives concession furnished flat if taken immediately; accommodates 9. FR. 5629.

VANS, 4249W.—3 rooms; furnished; like your own home; hot water, heat, light, gas, $5.50, $8.

LAT—3 rooms, bath, private, $6.50-$7 week. Inquire 5598 Wells.

A REAL HOME—$30 MONTH.
6617 Maple; 8 large rooms; modern; nicely furnished; adults. YO. 1129. MA. 4306.

WELLS, 5061—3 rooms, everything furnished; reasonable.

HOUSES

RESIDENCES FOR RENT

HOMES—8, modern, 5 to 10 rooms, $25 to $50. BOTTORFF, FOrest 6545.

Central

3526 FINE ST.
10 rooms, with furnace; will redecorate; rent $45.
GERALDIN BROS. R. E. CO., 813 Chestnut.

PINE, 3517—Reduced to $40; 10 rooms; hot-water heat; large garage. FR. 5455.

North

ANNETTA, 8922—6 rooms, bath; 2-car garage; rent $22.50. NEwstead 2323.

$25 2737 BACON—3 rooms, bath, furnace; 2-car garage. CH. 8343.

BLAIR, 3939—5 rooms, bath, furnace, 2-car garage. KORTE, 7174½ Chestnut.

SAVISON, 4951—3 nice rooms, cottage; electric, will decorate; $18.

RLIN, 4202W—5 rooms, bath, furnace, garage; large yard; 4 car lines, schools, churches near; $30. COlfax 4482W.

RK DRIVE, 105—Riverview Gardens; 5 rooms, bath; garage; large trees; $18; open Sunday, 2 to 5.

RAND, 2554 N.—6-room bungalow; bath; furnace and garage; $40.

REBERT, at Parnell; entrance on Parnell; 4-room houses, bath, elec., $14.
O. J. McCAWLEY R. CO. MA. 2813.

USE—5 large, light rooms; garage; big yard; $17. Apply 346 N. Boyle.

NDBURN, 3013—4 rooms, all conveniences; low rent.

RTH MARKET, 4012—6 rooms, bath, furnace; garage; $26.
A. A. GRALNICK RLTY., FOrest 8880.

RENT ONLY $26
726 Ponce, 4-room bungalow. GA. 2643.

ST. LOUIS, 3617—6 rooms, bath, furnace; good condition; $32.50. Key at 3615.

ST. LOUIS, 1215—Rooming house, 14 rooms, bath, attic, basement. FR. 4856.

UNIVERSITY, 2543W—Rear, 3 rooms, $10.
MORESI-NAUMAN, FRANKLIN 4349.

WALL, 744—New 5-room bungalow; garage; in Baden.

RESIDENCES FOR RENT

Northwest

5-ROOM BUNGALOW, $26.00
2147 69th; brick; tile bath; hardwood floors; furnace; garage.
GERLING, MULBERRY 2809.

5-ROOM BRICK BUNGALOW, $38.50
New graftex walls, cedar closets, garage; a large yard; a real home. York, 0733.

ALCOTT, 5072—Bungalow; modern; large yard; garage; reasonable.

BELT, 1921—6 rooms; modern; newly decorated; $27.50. Garfield 4073.

BELT, 2546—Cottage, 4 rooms, bath, gas, electric, $20.

BRICK BUNGALOW—Modern; 6 rooms; reasonable. Box M-243, Post-Dispatch.

BUNGALOW—5 rooms; for sale or rent. 5634 Pamplin Place.

BUNGALOW—5460 Queens av., modern 5 rooms, hot water heat; $50.

BURD, 1628—6-room brick; modern; garage; rent reasonable. FL. 6695.

CARTER, 4506—New 5-room modern bungalow; garage; open Sunday.
CONCANNON R. CO., 723 Wainwright.

ELMBANK, 5903—Modern 4-room bungalow; garage; rent $22.50. NEw. 2323.

ERA, 5729—5-room brick; modern; garage; or will share.

FLORISANT, 6500 W.—4 rooms, A1 condition inside and out; large garden, garage; $25. CA. 5418.

GREER, 5867—4-room cottage, rent $13.50. Call 5862 Elmbank.

HAMILTON, 5707—12 rooms, modern, 4-car garage; first-class shape; $30. COlfax 0066W.

HODIAMONT, 5532—4 rooms; bath; furnace; garage; open; $20. CONCANNON REALTY CO., 723 Wainwright Bldg.

HODIAMONT, 5479—Modern 5-room brick, newly decorated; now $27.50. EV. 5836.

JANET, 5478—Modern 5-room frame, with garage; will decorate; now $27.50. EV. 5836.

KIENLEN, 2403—6-room duplex bungalow; modern; garage; $25.

LOTUS, 5347—5-room brick, remodeled and redecorated throughout, $30.

LUCILLE, 5809—6-room modern brick; good transportation; reasonable.

NORTH POINTE BL., 5971—5-room modern bungalow. Open Sunday.
VOSS BROS., MULBERRY 8100.

OXFORD LANE, 5622—Dandy 6-room bungalow, tile bath, heat, 2-car garage. Modern. Bargain. Call Geo. Wanstrath Jr. Inc., 3500 N. Grand. COlfax 3700.

PLOVER, 5007—2-room cottage; bath, furnace and screens.

RESIDENCE—7 rooms, attic; garage; St. Rose's parish; $35. FOrest 3183.

SEMPLE, 1902—7-room modern home, newly decorated, new furnace, porch; large yard, big trees; $30; open.
JOHN GRETHER & CO., 722 Chestnut st.

CHOICE 5-ROOM BUNGALOW
5712 36, 2 cute; floor; garage; open.

THEKLA, 4963—4-room modern bungalow, priced right for quick sale.
VOSS BROS., MULBERRY 8100.

THEODORE, 4975—Modern 5-room bungalow; garage; yard; will lease.

THEODORE, 5956—Cottage; 3 rooms; bath; reasonable. EV. 0720.

VIVIAN, 5732—5-room bungalow; all-tile bath, steam heat, garage, side drive; possession after Aug. 1. Call 2350.

WABADA, 4928W—10 rooms; 2 baths; reduced to $70; open Sunday.

WALBRIDGE, 4125—5-room brick; bath, furnace; sleeping porch, garage; near St. Ringgelbolts. Schaaf 8453J.

WOODSTOCK, 4816—Modern 4-room bungalow; furnace; $27.50. Riv. 5237.

South

ALEXANDER, 4631 — 4-room bungalow, modern; garage; $30.

ARKANSAS, 2613—Modern 6-room residence, sleeping porch; garage; schools.

BOTANICAL, 3857 — Attractive 8 rooms, reception hall, residence, hot-water heat; newly decorated throughout; new tile fixtures, was $85, now $55; close to schools, churches and transportation. PArkview 4628.

CAROLINE, 3106—3-room cottage, $12.50.
HELLE, Realtor, CH. 8651.

COLOGNE, 5448—5-room bungalow; new hardwood floors, tile bath, furnace; first-class shape; only $38. GR. 7296 Monday

COMPTON, 1931 S.—8 rooms, reception, large lawn, 4-car garage; suitable for roomers and boarding house; beautiful neighborhood.

DELOR, 3945—5-room new modern brick bungalow; garage; $40.

ELEVENTH, 1522 S.—2 large rooms, electric; cheap. CA. 0455.

FAIRVIEW, 3811—Modern 4-room cottage; bath and garage.

FILLMORE, 4097—5-room bungalow; large yard and garage; reasonable.

30XX FLORA BLVD.

This beautiful 12-room residence; owner will consider leasing.
H. L. WISSMAN R. E. CO., 119 N. 7th.

3812 FLORA BL.
Very desirable home of 10 rooms, bath; hot-water heater; in first-class condition; low rent to responsible tenant; open for inspection.
Jos. F. Dickmann R. E. Co., 623 Chestnut.

GRACE, 4451-53—Duplex bungalows, 4-rooms, bath, modern. Riv. 4866M.

HANOVER PL., 4727—Four-room bungalow, furnace, conveniently located, cheap.

HARTFORD, 4344—6 rooms and ballroom; rent reasonable. Riverside 4762.

HAWTHORNE, 3456—10 rooms; hot-water heat, hardwood floors; 3-car garage; will lease furnished or unfurnished; bargain. EDW. L. BAKEWELL, CH. 5555.

HEIDELBERG, 4875—5 rooms, $30; modern; garage. FLanders 4300.

★ 3831 Juniata; 8 rooms, bath, furnace, $45.00. Lac. 8542.

MIAMI, 4356A—3-room cottage, 4-room bungalow. FRospect 7020.

MORGANFORD, 6810—Lovely 5-room bungalow; fine basement for shop; shady yard, fruit trees, awnings; garage.

NEBRASKA, 1554—8 rooms; corner; garage; good condition; rent reduced.

NEBRASKA, 3160 (in rear)—2 rooms, bath, electric, toilet; adults.

OAKHILL, 3439—New 5 rooms; duplex bungalow; tile bath; garage.

OREGON, 1965—5-room cottage; newly decorated and painted; furnace, bath.

POTOMAC, 4339—6 rooms; bath; electric; furnace; 2-car garage; $30.
7043 Bancroft; 4 rooms; bath; electric; garage; $25.

RUSSELL AND OREGON (Northeast corner)—Flats and residence.
ARSOBROKER, 906 Chestnut.

★ 3954 Russell; 11 rooms (5 apartments), modern. Lac. 9542.

SCHILLER PL., 3948—Duplex bungalow; 4 rooms, hardwood floors, hot-water heat; reduced to $25. FR. 6200.

SPRING, 3413 S.—3 large rooms; conveniently located; reasonable.

SPRING, 3405 S.—Cottage; 3 large rooms, bath, gas, electric.

THOLOZAN, 4358—5-room brick bungalow, hardwood floors, tile bath, furnace, garage, reasonable. GR. 8510.

THOLOZAN, 4024—4 rooms, bath, furnace, hardwood floors, garage; $30. LA. 6648.

UTAH, 4046—5 and sunroom, bath, furnace, garage; open. DEERLINGER, GRand 2400.

VIRGINIA, 5233—Dandy 5-room residence; 2-car garage; very reasonable. CE. 6818.

WANDA, 6004 — Modern 4-room brick; garage; a real home; cheap rent.
BRINKOP, LaClede 3040.

Southwest

RENT THIS FOR $35
5-room brick, vitrolite bath; 2-car garage. 2314 Burpihur.

ARTHUR, 6400—2 rooms, toilet, for old couple or widow.

BEADLEY, 6214 — 4 rooms; hardwood floors, tile bath, furnace; open; $30.

CHILDRESS, 1024—5 rooms; decorated; close to park and car line. OPEN.
BAHN-BIEBEREK REALTY CO., RI. 4762.

COLUMBIA, 5912—8 ROOMS, $30. SENTURIA. MAIN 2154.

ELLENDALE PL., 7100 — Bungalow; 5-room modern; 2-car brick garage. Hiland 5921.

FAMOUS, 6243—9 rooms, bath, furnace, garage, rent $28. JAS. F. WILLIAMS, 3901 PARK. GR. 6668.

FIFTY-NINTH, 2811 S.—2 rooms, sunroom, tile bath, hardwood floors, furnace, oil burner.
M. A. RUST & SONS R. CO. MAin 4531.

FIFTY-NINTH, 2702 S.—2 beautiful rooms; newly decorated; quiet; reduced.

5733 FINKMAN ST.
Five rooms, tile bath, furnace; two-car garage; open; reasonable rent.
FEDERER, 3610 Gravois. FRospect 1519.

RESIDENCES FOR RENT

Southwest

GARNER, 6727 (off McCausland)—Choice 6-room frame; furnace, garage, driveway; reduced to $25. MAin 1858.

GRATIOT, 5028—6-room brick bungalow; owner anxious to rent. Riverside 4763.

HAMPTON, 5170—8-room bungalow, modern; 2-car garage, $35.

HOFFMAN, 6438—4-room modern brick bungalow; $30 with garage; $34 without. Riverside 4168.

ITASKA, 5628—4 rooms; brick bungalow; auralite bath, shower; strictly modern.

KINGSHIGHWAY, 2307 S.—6 rooms, 2 sunrooms, modern; $55. FR. 0230.

KINGSHIGHWAY, 5900 S.—Six rooms; modern; corner.

KNOX, 2129—New four-room brick bungalow; basement garage. RI. 2206W.

KNOX, 2164—Modern 5-room bungalow; garage; like new. PA. 4120J.

KNOX, 2184—Ideal bungalow; 5 rooms, bath; garage; $35. Open.

LOUGHBOROUGH, 5242—Modern 5-room bungalow; 2 large bedrooms.

LOUGHBOROUGH, 5246—Beautiful 5-room bungalow, double garage, $40. FL. 2078.

McCUNE, 6652—7 rooms, bath, garage; $35; large sun room.

MAGNOLIA, 4987 rear—2 rooms, kitchenette; bath, electric and gas, attic; garage, yard. 4987 Magnolia.

MARDEL, 6437—7 rooms, 4 bedrooms, 2 baths, 2 porches, 2-car garage; highly modern.

MARMADUKE, 6557—5 rooms, bath, furnace; low rent. PR. 6986.

MUSCOH, 6158—4-room brick bungalow, furnished or unfurnished; reasonable. Riv. 4898.

ODELL, 6424—4-room brick, modern in every respect; garage in basement; rent $32.50. WILLIAM H. HILLING & REALTY CO., 3548 S. Grand. FR. 3314.

ODELL, 5340—5 rooms; cottage; bath; furnace; double garage; large yard; grape arbor; reasonable. LaClede 6018.

OLEATHA, 6424—Duplex, 4 rooms, garage; reasonable.

PLATEAU, 6928—8 rooms, 2 baths, large lot, newly decorated; open today; $60. MAin 2660.

REBER PL., 6221—5-room modern bungalow; garage; reduced; transportation; good location.

ROSA, 5459—5 rooms, bath; side drive; double garage; near stores, bus.

SMILEY, 6452—7 rooms, modern, $26. HI. 2849. J. H. Vocks.

SUTHERLAND, 6936—3 rooms, bath, furnace, $20. A. JAY KUHS.

West

5-ROOM HOUSES
Rugby pl. (west side of Aubert, just east of Kingshighway and south of Maple); large, light rooms; front and rear yard; open for inspection. CEntral 1238.
W. B. SHELP & CO., 1014 LOCUST.

HAMPTON PARK
Fine modern home, practically new; nine rooms, 3 baths; large lot; can be leased on favorable terms.
BUTTS REALTY CO., 803 Chestnut st.

ATRACTIVE roof garden and home, 12 rooms, 3 baths; restricted neighborhood; residential only; owner moving to California; reasonable; furnished or unfurnished; shown after Aug. 1. Sylvester 2350.

WABADA, 4928W—10 rooms; 2 baths; reduced to $70; open Sunday.

WALBRIDGE, 4125—5-room brick; bath, furnace; sleeping porch, garage; near St. Ringgelbolts. Schaaf 8453J.

WOODSTOCK, 4816—Modern 4-room bungalow; furnace; $27.50. Riv. 5237.

South

ALEXANDER, 4631 — 4-room bungalow, modern; garage; $30.

ARKANSAS, 2613—Modern 6-room residence, sleeping porch; garage; schools.

BOTANICAL, 3857 — Attractive 8 rooms, reception hall, residence, hot-water heat; newly decorated throughout; new tile fixtures, was $85, now $55; close to schools, churches and transportation. PArkview 4628.

CAROLINE, 3106—3-room cottage, $12.50.
HELLE, Realtor, CH. 8651.

COLOGNE, 5448—5-room bungalow; new hardwood floors, tile bath, furnace; first-class shape; only $38. GR. 7296 Monday

COMPTON, 1931 S.—8 rooms, reception, large lawn, 4-car garage; suitable for roomers and boarding house; beautiful neighborhood.

DELOR, 3945—5-room new modern brick bungalow; garage; $40.

ELEVENTH, 1522 S.—2 large rooms, electric; cheap. CA. 0455.

FAIRVIEW, 3811—Modern 4-room cottage; bath and garage.

FILLMORE, 4097—5-room bungalow; large yard and garage; reasonable.

30XX FLORA BLVD.

This beautiful 12-room residence; owner will consider leasing.
H. L. WISSMAN R. E. CO., 119 N. 7th.

3812 FLORA BL.
Very desirable home of 10 rooms, bath; hot-water heater; in first-class condition; low rent to responsible tenant; open for inspection.
Jos. F. Dickmann R. E. Co., 623 Chestnut.

GRACE, 4451-53—Duplex bungalows, 4-rooms, bath, modern. Riv. 4866M.

HANOVER PL., 4727—Four-room bungalow, furnace, conveniently located, cheap.

HARTFORD, 4344—6 rooms and ballroom; rent reasonable. Riverside 4762.

HAWTHORNE, 3456—10 rooms; hot-water heat, hardwood floors; 3-car garage; will lease furnished or unfurnished; bargain. EDW. L. BAKEWELL, CH. 5555.

HEIDELBERG, 4875—5 rooms, $30; modern; garage. FLanders 4300.

★ 3831 Juniata; 8 rooms, bath, furnace, $45.00. Lac. 8542.

MIAMI, 4356A—3-room cottage, 4-room bungalow. FRospect 7020.

MORGANFORD, 6810—Lovely 5-room bungalow; fine basement for shop; shady yard, fruit trees, awnings; garage.

NEBRASKA, 1554—8 rooms; corner; garage; good condition; rent reduced.

NEBRASKA, 3160 (in rear)—2 rooms, bath, electric, toilet; adults.

OAKHILL, 3439—New 5 rooms; duplex bungalow; tile bath; garage.

OREGON, 1965—5-room cottage; newly decorated and painted; furnace, bath.

POTOMAC, 4339—6 rooms; bath; electric; furnace; 2-car garage; $30.
7043 Bancroft; 4 rooms; bath; electric; garage; $25.

RUSSELL AND OREGON (Northeast corner)—Flats and residence.
ARSOBROKER, 906 Chestnut.

★ 3954 Russell; 11 rooms (5 apartments), modern. Lac. 9542.

SCHILLER PL., 3948—Duplex bungalow; 4 rooms, hardwood floors, hot-water heat; reduced to $25. FR. 6200.

SPRING, 3413 S.—3 large rooms; conveniently located; reasonable.

SPRING, 3405 S.—Cottage; 3 large rooms, bath, gas, electric.

THOLOZAN, 4358—5-room brick bungalow, hardwood floors, tile bath, furnace, garage, reasonable. GR. 8510.

THOLOZAN, 4024—4 rooms, bath, furnace, hardwood floors, garage; $30. LA. 6648.

UTAH, 4046—5 and sunroom, bath, furnace, garage; open. DEERLINGER, GRand 2400.

VIRGINIA, 5233—Dandy 5-room residence; 2-car garage; very reasonable. CE. 6818.

WANDA, 6004 — Modern 4-room brick; garage; a real home; cheap rent.
BRINKOP, LaClede 3040.

Southwest

RENT THIS FOR $35
5-room brick, vitrolite bath; 2-car garage. 2314 Burpihur.

ARTHUR, 6400—2 rooms, toilet, for old couple or widow.

BEADLEY, 6214 — 4 rooms; hardwood floors, tile bath, furnace; open; $30.

CHILDRESS, 1024—5 rooms; decorated; close to park and car line. OPEN.
BAHN-BIEBEREK REALTY CO., RI. 4762.

COLUMBIA, 5912—8 ROOMS, $30. SENTURIA. MAIN 2154.

ELLENDALE PL., 7100 — Bungalow; 5-room modern; 2-car brick garage. Hiland 5921.

FAMOUS, 6243—9 rooms, bath, furnace, garage, rent $28. JAS. F. WILLIAMS, 3901 PARK. GR. 6668.

FIFTY-NINTH, 2811 S.—2 rooms, sunroom, tile bath, hardwood floors, furnace, oil burner.
M. A. RUST & SONS R. CO. MAin 4531.

FIFTY-NINTH, 2702 S.—2 beautiful rooms; newly decorated; quiet; reduced.

5733 FINKMAN ST.
Five rooms, tile bath, furnace; two-car garage; open; reasonable rent.
FEDERER, 3610 Gravois. FRospect 1519.

RESIDENCES FOR RENT

West

VERNON, 5356—13 rooms, suitable rooming; newly decorated; reduced. RO. 4258.

WADE, 6440—4 rooms and bath, furnace heat; ½-block from St. James Church; $25 per month. NE. 1468.

WAGONER PL

REAL ESTATE—EXCHANGE

EXCHANGE—4-room bungalow in Webster with bath, hot-water heat; corner lot 180 x 125; $7250. D. T. $4000; want corner vacant in St. Louis. Box K-7, Post-Dispatch.

EXCHANGE—Modern 7-room brick residence, 225 Euclid av., Webster; will trade equity $1500, subject to first deed, for lot, auto or what have you? Owner 5310 Maple.

EXCHANGE—Business man's opportunity; modern property, worth $150,000, and going business; fine location; will finance; terms; will consider other property. Box P-550, Post-Dispatch.

EXCHANGE—Richmond Heights, 2-family, 5 and 5 room flat, tiled bath, hardwood floors; side drive; two-car garage; want bungalow or 1-family home in St. Louis. Box K-177, Post-Dispatch.

EXCHANGE—4-family 5-room efficiency apartment in county; 2 blocks from city limits; what have you? Box G-56, Post-Dispatch.

EXCHANGE—26 acres on Strecker road; near Manchester; some fruit trees, $5550; want cottage on South Grand. Box K-10, Post-Dispatch.

EXCHANGE—Northeast corner of Marcus and Easton, consisting of stores, flats, halls; will take some clear real estate for my equity. See owner in restaurant.

EXCHANGE—10 acres, Vero Beach, Fla., small house, some grove, $5000; want cottage or small flat in St. Louis. Box K-178, Post-Dispatch.

EXCHANGE—4-room bungalow, electric, subject to $1000 deed of trust; want clear lot or small farm. Box D-232, Post-Dispatch.

EXCHANGE—Modern tourist camp on main highway for farm or other property. Box K-301, Post-Dispatch.

EXCHANGE—240 acre farm near New Florence, $4800; want flat or bungalow in South St. Louis. Box K-8, P.-D.

EXCHANGE—New single; University City; for suburbia home. FArview 4940.

EXCHANGE—Resort property for small bungalow or vacant. Box K-98, P.-D.

EXCHANGE—Single flat, O'Fallon Park for cottage or lot. Box K-243, P.-D.

EXCHANGE—My residence for flat or cottage south side. Box K-305, Post-Dis.

FARM; 62 acres; Illinois; on cross roads; nice, level; trade for Bungalow or vacant.

Farm; 300 acres; well improved; good soil; large peach, apple and pear orchard; 65 miles east; $4500 loan; want city or county for $7500 equity.

Stock farm and river front; 436 acres, over ¼ mile river front; 49 miles west; modern; large barn; will consider other property; want city or county for $9000 equity.

Resort, and stock farm; 1000 acres; 82 miles west; fine buildings; will trade for vacation; 460 acres valley and bottom; ideal for club, sanitarium; $35,000; take improved or county acreage.

Bungalow; modern, 5 rooms, in county; large lot; $6500; want farm in Missouri.

Farm; 73 acres; improved near Carbondale, Ill.; $2500; clear; want cottage or single flat.

Kirkwood; 5 acres; modern home; shade, flowers, all kinds of fruit, grapes, garden, poultry, water, light and all other conveniences; $10,500; want flat or consider good farm of $5500 equity.

Many other good farms and city properties to exchange.

FARM SALES CO., 110 N. 7th St., After 11 a. m.

FARM Wtd.—20 to 100 acres, 10 to 30 miles south of city, trade $4500 4-room frame bungalow, Rauhut av., Luxemburg. WRITE or CALL.

NAHN-HEBERER REALTY CO. RI. 4762.

FARM Wtd.—50 acres or more; Highway No. 40, for 4-room modern bungalow in North St. Louis, clear. EDW. L. KUHS RLTY. CO., JEff. 3500.

FARMS Wtd.—Small improved; have city and county income bungalows, flats, store buildings; good trade arranged. Box M-184, Post-Dispatch.

FARM—200 acres, 2 sets of improvements, on highway 10 miles east. Will consider trade for high-class tenement on the South Side. 5206 Gravois. RI. 5101.

FARM—Clear; on No. 40; 80 acres; 4-room cottage, barn, chicken house.

EASTON-TAYLOR TRUST CO. FR. 6171.

FARM—200 acres, St. Charles, Mo., for clear flat or small business property value $14,000. Box K-328, P.-D.

EXCHANGE—Modern 4 rooms, double, south, rented, for 5-6 room modern bungalow, north, northwest. 4832 N. Bway.

FARM—Well improved, clear; will trade for clear eagle or bungalow, south. L. Geiger, 5206 Gravois. RI. 5101.

FARM—Exchange for auto, truck, lot or cottage. 7071 Lillian.

FARM Wtd.—Small; near city; have clear lot for small farm. Box D-232, Post-Dispatch.

FILLING STATION—3705 Kienlen; large, fully equipped; want flat, bungalow or vacant. BLUMENFELD, Cabany 8500.

FLAT, 4556—3-room double; want 3-4 room flat. Jefferson district. Call FEDERER, 2610 Gravois, FRospect 1519.

BRICK FLAT, 2-family, 14 rooms, 2 baths, 2 furnaces, on 3 car lines, next block to choice West End corner; all light rooms, suitable for commercial purposes, 2-car garage, extra large lot; owner will consider smaller property as part pay or sell very cheap on easy terms. Box M-338, Post-Dispatch.

FLAT—Single, 5 and 5; beautiful building, South Side; clear; must be satisfactorily assume $5000. GLICK, 822 Chestnut. MAin 4182.

FLAT Wtd.—5-5 modern single in trade for 5-room fully new English style bungalow. Box K-344, Post-Dispatch.

FLAT Wtd.—3 and 3, for clear brick cottage; hot-water heat; difference cash; from owner. Box G-78, Post-Dispatch.

FLAT—3-3; good renting; and condition; for 5-6 room bungalow, residence or good frame. FLanders 0333.

FLAT Wtd.—Single, northwest, for 8-room and sunroom brick bungalow, 56xx Park Lane. COl. 8303.

FLAT Wtd.—Modern; for cottage, some cash; will assume; give details. Box K-232, Post-Dispatch.

FLAT—Double; identically new; want single; South. RI. 4898.

FLAT—Modern, single; for farm or acreage, in or near St. Louis. CE. 1785.

FLAT—3-3, bath, want 4-room cottage or lot. 2859A R. Jefferson.

FLAT—West End, clear, for small close-in acreage. Box K-93, Post-Dispatch.

FLAT—4-5; south; sale or trade. Owner, FLanders 2571.

36xx Folsom, single 5-5, good condition, clear; want 3 or 4 room home. H. A. O'Rourke, Inc. 5471 Gravois. RI. 4310

FOR EXCHANGE—20 acres, citrus land, fronting on paved highway, in the lower Rio Grande Valley, near Weslaco, all clear; will accept clear property, stocks or bonds. Box D-384, Post-Dispatch.

FOREST PARK, 4397—Sell or trade suburban or acreage on 66.

GARAGE—30 cars; established sale spot; cheap; terms, trade. 2506 S. Jefferson.

GISSLER, 77xx—6-room bungalow; too large; want 4-room. FLanders 7182.

HARTFORD, 36xx—4-4 single; want bungalow, cottage; South Side. RI. 4806.

HAVE 5 and 5 single and 6-room bungalow in Blessed Sacrament Parish; will trade one or both for 7-room residence in Ferguson or Richmond Heights. Call Spinato.

FEINBERG, 2914 N. Union. EV. 4900.

HAVE 4-room brick bungalow; want 5 or 6 room brick or frame bungalow.

EMMERT REALTY CO., 5485 UNION. Open Sunday, Monday and Tuesday Eves.

HAVE colored buyers with cash for real estate. Hutchins Inge, 11 N. Jefferson. (*)

HAVE 20 feet south side of Palm, west of Marcus, clear. What have you? McMENAMY R. E. CO., 1206 N. Grand.

HAVE $14,000 1st mortgage, well secured; take clear home or flat as full payment for this mortgage. Box G-310, Post-Dis.

HAVE income to trade for clear farm. Box D-76, Post-Dispatch.

HOME—7 rooms, new, fifty. University City. Want lot. Box K-96, Post-Dispatch

HOTEL, south, complete. What have you? Box M-336, Post-Dispatch.

34xx Humphrey, 7-room residence; good condition; wants smaller frame or brick.

H. A. O'Rourke, Inc. 5471 Gravois. RI. 4310

HOUSE—8-room, U. City, with 3-room house in rear. $3000 first; trade for farm within 125 miles. Box M-222, P.-D.

INCOME PROPERTY WANTED

For best-kept country estate, 17 acres, large lake fed by springs, 7-room house, hot-water heat; west side of Hanley rd., about ¼ mile north of St. Charles Rock rd.; price $25,000.

CH. 1233. W. B. SHELP & CO., 1014 Locust.

INCOME PROPERTY Wtd.—Good; for improved farm; good rich land; well located. Box M-269, Post-Dispatch.

I WILL trade my 14 rooms, 2 baths; nice unrestricted neighborhood; on Washington; small first only, for a small home; will assume if necessary. Box G-45, Post-Dispatch.

REAL ESTATE—EXCHANGE

JEFFERSON, 2354 S.—Flat for sale or trade for bungalow. GR. 8734.

Clay-Jamieson, good 3-3 double, small loan; wants newer 5-5 single.

H. A. O'Rourke, Inc. 5471 Gravois. RI. 4310

KEOKUK, 31xx—5-5 single, modern; want cottage, bungalow; South Side. RI. 4806.

64xx S. Kingshighway, 5-room corner residence; wants 3-3 or 4-4 flat, prefers Holly Hills district.

H. A. O'Rourke, Inc. 5471 Gravois. RI. 4310

LIGHT lunch and fountain; well established corner; average $80 daily; retiring; to exchange for small property. Box K-15, Post-Dispatch.

LILE, 7726—4-room bungalow.

Moorlands, 1158—5-room bungalow.

Princeton, 2019—6-room bungalow.

Woodland, 1320—4-4 single.

Want to trade each of these Richmond Heights properties for double flat or business property. RI. 6373.

LINCOLN, 3737 — 4-room brick cottage; clear and cash for 6-8 flat. Owner.

EASTON-TAYLOR TRUST CO. FR. 6171.

LINDELL, 7138—7 rooms, sunroom; trees; $7000 first. Want clear flat or bungalow. Owner.

LOT Wtd.—50-ft. residence lot, St. Louis Hills, as part pay on 4-family colored income; $810 year. CHestnut 5716.

LOW-PRICED FOUR-FAMILY.

Week; take small residence or vacant in exchange. Box K-234, Post-Dispatch.

4988-90 Mardel, separate entrance 4-4 double, modern; 4-car brick garage; will trade for 5-5 single.

H. A. O'Rourke, Inc. 5471 Gravois. RI. 4310

MIAMI, 39xx—5-room single; trade for rooming house.

FEDERER, 2610 Gravois, FRospect 1519.

MIENTZ, 5017—Exceptional 7-room double 8-car brick garage. Want bungalow.

FEDERER, 2610 GRAVOIS. FROS. 1519.

MISSOURI, 2245—Residence; clear; nine rooms, bath, furnace. RODIEK & CO., for Gerome.

MODERN single flat, 5 rooms, hot-water heat; near Tower Grove Park; want small residence or good vacant lot. Box K-141, Post-Dispatch.

MODERN FLAT—FACES OSAGE PARK; WILL TRADE. MAKE OFFER. VO. 1129.

MODERN HOUSE—$4500; WILL TRADE. MAKE AN OFFER. VO. 1129, MA. 4306

MODERN frame cottage, county; large garden; want city property. MU. 3534.

MY $1500 equity 5-room modern brick; near Grand; first only; for small farm or bungalow. Have some cash. Box K-115, Post-Dispatch.

NORTHMOOR DR., 71xx—7 rooms, 2-car garage; lot 80x165; fruit, shrubbery; want modern home in Webster Groves.

HENRY H. HAFFNER RLTY. CO. RO. 9706

NORMANDY bungalow, modern; want vacant, grocery, hardware. BLACK, FO. 8580.

LARGE BUSINESS LOT—Clear, prominent street, Los Angeles; will trade for St. Louis improved subject to first or clear vacant. APEX REALTY CO., MA. 4860.

OWNER will trade single flat for modern double, 5-5 or 6-6. Box K-323, P.-D.

PAGE, 4800-08—3 stores, rented, nice income; consider cottage or small home. 944 Lemay Ferry; 6-room house; hot-water heat; two-car garage; $1 to $4 10x 120; corner, big opportunity for any business; owner wants stock of merchandise or frame cottage.

HENRY H. HAFFNER R. CO. RO. 9706.

PARK—Single, 6 rooms; rent $180; for residence or clear vacant.

CHARLES H. BELL CO., CA. 9483.

36xx Parker, 5 and sunroom bungalow, 1 floor; wants 6 rooms, 2 floors, farther out; prefer county.

H. A. O'Rourke, Inc. 5471 Gravois. RI. 4310

PERROQUE, 4036-38—Modern 4-room double; want 2 bungalows or single flat. See today.

H. A. O'Rourke, Inc. 5471 Gravois. RI. 4310

64xx Potomac, 5-room brick, vitrolite bath, garage in basement. Want home in county.

H. A. O'Rourke, Inc. 5471 Gravois. RI. 4310

POTOMAC, 3833—4-5 single; will trade for lot, bungalow or small double flat.

FEDERER, 2610 GRAVOIS. FROspect 1519.

EASTON-TAYLOR TRUST CO. FR. 6171.

PRAIRIE, 25xx—4-4 flat, will trade for farm close to St. Louis as part or full payment. Box D-278, Post-Dispatch.

RESIDENCE AT BARGAIN

7 rooms and bath; good heating plant; lot 80x120; on Natural Bridge, near Pine Lawn; exchange or sell. Branch office open Sunday. Call Yorktown 1199 or Kingshighway 2E, or bungalow, south. L. Geiger, 5206 Gravois. RI. 5101.

RESIDENCE—Exchange for 57xx Pennsylvania, want small flat, cottage or nearby acreage. Box K-342, Post-Dispatch.

RESIDENCE WRT.—Will trade my large business property fronting 110 ft. on car tracks; excellent possibilities. Box K-236, P.-D.

RESIDENCE—West; small loan; want single or double flat. Wilberg 3534.

Residence or cottage to trade for 5030 Idaho, 5 rooms, reception hall bungalow. Rengel-Weber. LAc. 9543.

SEMPLE—3-family apt.; 4-car garage; want small bungalow or cottage.

5139 Highland, 5 and 5 single, all modern; wants business property or small home.

HENRY H. HAFFNER RLTY CO., RO. 9706

180-FT. CLEAR—Vacant county; want single flat or bungalow. BLACK, 8580.

Single flat wanted for 55xx S. Kingshighway, modern 6-room brick bungalow, 2-car garage. Owner wants action. Call

H. A. O'Rourke, Inc. 5471 Gravois. RI. 4310

SINGLE FLAT or residence near Principia wanted; two beautiful residences, 7205 Normandy pl.; 6 rooms, modern.

FEINBERG, 2914 N. Union. EV. 4900.

SINGLE FLAT—3 and 4 rooms; large lot, for small cottage, city or county. Box G-264, Post-Dispatch.

ATTRACTIVE single, trade for bungalow or tenement.

NAHN-HEBERER REALTY CO. RI. 4763.

SALE or trade, three 8-room houses, attached; steam heat; oil burner; business location. Box G-291, Post-Dispatch.

SOUTHWEST corner Broadsdoah and Nebraska; large business corner, price $25,000; want farm, vacant or out-of-town property up to $10,000, balance terms to suit. Christopher, 5347 Delmar. FOrest 8580.

STORE—3 rear living rooms, 4-room flat above. MUlberry 6973.

STORE and flat, clear; want double or 6-family. BLACK, FO. 8580.

SUPER FILLING STATION—Lease, southwest corner Mackland and Delor. Want income property or deeds of trust. BLUMENFELD, Cabany 8500.

52xx Sutherland, 5-5 single, matt brick, 2-car garage; wants double or good tenement.

H. A. O'Rourke, Inc. 5471 Gravois. RI. 4310

4-family tenement, 10xx Geyer, 3-3, low price, good income; wants home in county.

H. A. O'Rourke, Inc. 5471 Gravois. RI. 4310

SINGLE FLAT Wtd.—Will assume if necessary; will give in exchange well located 6-family subject to first only. Box G-245, Post-Dispatch.

WANTED—To exchange my residence for tenement property or good business. Box K-214, Post-Dispatch.

WANT COTTAGE FOR MODERN FLAT. GOOD TRADE. YO. 1139, MA. 4306.

WANT TO TRADE business property for a large well located apartment. Box G-106, Post-Dispatch.

J. & J. REALTY CO.

310 Fullerton Bldg., MAin 0714.

WANT SMALL FARM AND HOUSE FOR COTTAGE, $3000. YO. 1139.

WILLARD, 7452—Richmond Heights; 5-room brick bungalow; garage in basement. SELL OR TRADE. SEE THIS REAL BARGAIN; OPEN TODAY.

NAHN-HEBERER REALTY CO., RI. 4763.

REAL ESTATE—WTD. TO BUY

WILL trade my equity in beautiful duplex in the Moorlands for clear acreage in county, not too far out; must be in good district. Box G-53, Post-Dispatch.

WILL exchange business corner or rooming house. Schaeffer Realty Co., CHestnut 5671.

WILL trade 6-room bungalow for flat on S. Grand or in Grandcover Park district. Box G-309, Post-Dispatch.

WILL trade equity in 5-room brick bungalow for 3 or 4 room cottage. 4410 Dresden.

WILL trade modern double flat for single or bungalow. FRospect 2845.

REAL ESTATE—WTD. TO BUY

APARTMENTS MANAGED

Rents Collected
REASONABLE RATES

GEO. F. BERGFELD CO., Inc.
3862 West Pine JEfferson 1437

WE REPRESENT big oil company wanting 30 corners for oil stations, for lease or quick sale, bring in your corner, your big chance to sell or lease.

Jos. F. Dickmann R. E. Co., 623 Chestnut.

WE NEED LISTINGS

If you want ALL CASH for your property quickly, call FLORIAN HARPENAU-MAN, INC., 1211 S. Kingshighway.

FORECLOSURES BOUGHT

Will buy property foreclosed under deed of trust, pay all cash, or will buy owner's equity subject to loans. Box K-368, P.-D.

I Will Buy Land on R. R.

IN OR NEAR ST. LOUIS,
1000 SQUARE FEET OR MORE.
W. H. READY, P. O. BOX 565, ST. LOUIS.

MODERN single flat wanted, South; pay all cash for bungalow. Jos. F. Dickmann R. E. Co., 623 Chestnut.

BUNGALOW Wtd.—To Lady of Sorrows or other good neighborhood, south. Box K-335, Post-Dispatch.

COTTAGE—3 OR 4 ROOMS, FRAME, IN COUNTY; MUST BE BARGAIN. RI. 4306.

PROPERTY OWNERS, ATTENTION!

Can sell investment property and modern residences for cash if price is right. Large or small. Have cash buyers.

P. G. HOFFMAN,
MAin 2562. 1796 Arcade Bldg.

REALTY CO.

310 Fullerton Bldg., MAin 0714.

PROPERTY BOUGHT — 24-hour service. GLICK, 822 Chestnut. MAin 4182

HAVE $35,000 in small deeds of trust and clear property; will trade for bungalow, vacant, west or northwest. Box K-57, Post-Dispatch.

HAVE cash for modern 4-family, south of Gravois. CAbany 7539R.

HOUSE Wtd.—Small; must be exceptional bargain for cash. Box K-100, P.-D.

IMPROVED AND VACANT Wtd.—University City, Clayton and vicinity.

REITZ, 6635 DELMAR.

I WILL buy real estate for cash; give price. Box G-304, Post-Dispatch.

LOTS Wtd.—35 or 40 ft.; give location; lowest price; will pay cash. Box G-29, Post-Dispatch.

LOT—In Moorlands, east of Glen Ridge, north of Oxford. Box K-55, Post-Dis.

LOT Wtd.—
7414 Bruno.

PROPERTY Wtd.—South; prefer cottage. Box K-345, Post-Dispatch.

FERROUX, 4036-38—Modern 4-room double; want 2 bungalows or single flat. See today.

H. A. O'Rourke, Inc. 5471 Gravois. RI. 4310

WE have clients who wish to build, west locations in west end and county.

ASHBY CONST. CO., 722 Chestnut.

WHITE TENEMENT Wtd.—In any good location; large or small; for cash; will assume; will give quick action. Box K-21, Post-Dispatch.

WILL buy any type property if bargain. Robins in detail for quick cash up. Box M-401, Post-Dispatch.

Bungalows, Cottages Wanted

BUNGALOW or house wanted, 5 or 6 rooms, southwest or Richmond Heights, must be bath; good heating plant; $4000; B. A. THOMPSON R. CO., PA. 0141.

BUNGALOW Wtd.—In Southampton or vicinity, 5 rooms, must be modern; will pay $5000 cash.

B. A. THOMPSON R. CO., PA. 0141.

BUNGALOW Wtd.—5 or 6 rooms, city or county; must be bargain; prefer western location. Box K-282, Post-Dispatch.

BUNGALOW Wtd.—Cottage or flat; south; from owner. Box K-341, Post-Dispatch.

BUNGALOW Wtd.—North St. Louis; pay cash; must be bargain. Box K-82, P.-D.

BUNGALOW Wtd.—Southwest; 5 or 6 rooms; $6000 cash. Box K-247, P.-D.

COTTAGE Wtd.—4 or 5 rooms, Richmond Heights, cheap for cash. Box K-379, Post-Dispatch.

COTTAGE—Or bungalo wwanted, south; 4 rooms, modern, brick; must be bargain. Box M-119, Post-Dispatch.

COTTAGE Wtd.—Or bungalow, south, from owner. FRospect 4809.

COTTAGE—2 or 4 room brick, $2500; from owner. Box K-317, Post-Dispatch.

SINGLE or double wanted; North St. Louis, not over $3500; pay cash. Box K-84, Post-Dispatch.

Business Property Wanted

STORE AND FLAT Wtd.—In Jewish neighborhood in West End. For immediate purchase at right price. Box K-19, Post-Dispatch.

STORE AND FLAT Wtd.—That can be used as tap room; between Taylor, Kingshighway, St. Louis and Natural Bridge. Box K-13, Post-Dispatch.

5 ACRES—In heart of city; good factory site. Cabany 6269J.

Flats and Apartments Wanted

EXCHANGE $2000 first mortgage for flats subject to first, 3 years. 1503 Main, Alton, Ill.

FLAT Wtd.—Double, apartment or store building, Southaston or other good location south; must be bargain. Box K-334, Post-Dispatch.

FLAT Wtd.—3-4 room single; baths and furnace, south of Meramec, west of 3400; client will pay all cash for bargain.

JULIUS HALLER R. E. CO., CH. 5716.

FLAT Wtd.—4-4; 2-family brick; near Fairgrounds Park; describe fully; give address; lowest price first letter. Box G-213, Post-Dispatch.

FLAT Wtd.—5-5-room single; north or Natural Bridge, between Kingshighway and Marcus; modern; today's price.

SUND RLTY., 3014 Union, EV. 7067.

4-FAMILY FLAT Wtd.—Substantial cash payment; give location and price. Box K-54, Post-Dispatch.

FLAT Wtd.—3 or 4 rooms, single, west or northwest; must be modern; pay all cash. Box K-207, Post-Dispatch.

FLAT Wtd.—Single in West End, preferable St. Roch's parish.

HAAS & HALT, Wainwright Bldg. GA. 3101.

FLAT Wtd.—Modern double 3-room; not over $10,000; can pay half cash. Box D-24, Post-Dispatch.

FLAT Wtd.—Single, double; south; must be bargain. FR. 4809.

SINGLE FLAT, 5 and 5 rooms, St. Philip Neri Parish. Call Haffner, 2914 N. Union. EVergreen 4900.

SINGLE FLAT Wtd. — Reasonable, south or Maramec; give all details. Box G-18, Post-Dispatch.

SINGLE FLAT Wtd.—3-3, south, modern. Box M-337, Post-Dispatch.

SINGLE FLAT Wtd.—3 or 4 rooms; South Side; modern; bargain. CHestnut 5342.

WANTED—To purchase flat or apartment, on easy terms. Box K-227, Post-Dis.

Residences Wanted

COUNTY RESIDENCE Wtd. — East of Lindbergh, vicinity of Clayton rd.; five master bedrooms and servants' quarters; one or two acres of grounds. This is no trade.

VERNON LEE REALTY CO., CH. 8306.

RESIDENCE Wtd.—7 to 9 room modern home, University City or Clayton; will pay cash; must be bargain. State full particulars. Box K-366, Post-Dispatch.

RESIDENCE Wtd.—In good location; must be convenient to schools; have equity in two 4-family flats to give as payment. Box K-12, Post-Dispatch.

RESIDENCE Wtd.—10 or 12 rooms, west of Skinker from Clayton rd. to Delmar. Cash buyer. Give full particulars. Box G-375, Post-Dispatch.

RESIDENCE Wtd.—5 or 6 rooms, modern, of brick construction; in county or desirable section of city; will pay cash for right place. Box G-7, Post-Dispatch.

RESIDENCE Wtd.—In Webster or other good locality, up to $18,000. Box K-303, Post-Dispatch.

RESIDENCE Wtd.—8 rooms, west of Union. Box G-43, Post-Dispatch.

REAL ESTATE—WTD. TO BUY

Residences Wanted

RESIDENCE Wtd.—7 or 8 rooms, north or northwest; must be bargain; good location. Box M-306, Post-Dispatch.

Suburban Property Wanted

HOMES WANTED

We have clients who want homes west of Skinker rd., that are priced right. See us at once.

FRED L. KERTH R. E. CO., Clayton, Mo.

SUBURBAN SALES

SUBURBAN PROP. FOR SALE

$19 Foot

County subdivision; lots 50x300; 10 lots facing Clayton rd.; one-fourth cash down, balance $10 per month. Location 10 miles west of Denny rd., near Aero Dairy Co. Best bargain in county.

DAVID D. LEARY R. E. CO., 8th and Chestnut. CH. 7336.

GARDENVILLE

Modern bungalow, 5 large rooms, screened porch across front, enclosed rear porch, weather stripped; 1-car garage; corner lot 85x150; complete wonderful view; bargain price. Call CHestnut 6900.

OLIVE ST. ROAD HOME

An old place brought up to date; large lot; north side of Olive St. rd.; it's a drive-away.

O'REILLY MORTGAGE CO. MAin 2457.

$11,500, $12,500, $13,500.

NEW COUNTRYSIDE HOMES

Knightlay, opposite Fair Oaks

SOUTH OF CLAYTON RD. ON LAY.

SEVERAL NICE BUNGALOWS.

At unusual low prices; call or phone for list and see for yourself; very easy terms.

EDWARD GOCKE REAL ESTATE CO.,
MAin 4209. 101 N. 9th.

TUDOR, 9004—5-room brick bungalow; modern; hardwood floors; garage; lot 50x160; see Mr. Beers, 8104 St. Charles rd., WAbash 2093 or

Jos. F. Dickmann R. E. Co., 623 Chestnut.

$100 CASH, $10 PER MONTH

And interest; 8 acres, 4-room house, outbuildings; on Kahn Mill rd., near Clayton rd. Kirkwood 1746.

$1975

3 rooms and bath; water, gas, electric; 2-car garage; lot 50x150; $250 down, balance monthly. See Armbruster & Co., 8846 St. Charles rd.

COUNTRY HOMESITES

12 miles northeast from city, overlooking rivers; 2 acres upwards.

J. F. O. ROELLER, TYler 0680.

$4000 WILL BUY

7¼ acres of ground and 4-room bungalow, orchard, near Bellefontaine rd.

BEN C. FINKE, 206 TITLE GUAR. BLDG.

PRICES WILL SURPRISE YOU

Modern 4-room bungalows, large lots, near schools and transportation. Phone MA. 2513 from 2 to 4.

BEAUTIFUL modern home, on high spot, overlooking Forest Park Golf Course; large living and dining room, kitchen, 3 bedrooms, one bath, room with shower, one extra toilet room, all on first floor; maid's room on second floor; hot-water heat; oil furnace; gas, 4-car garage; tennis court; beautiful shade trees; on lot 100x240; will sell for quick sale. Phone DIxon 6922. John Burian.

SUNGALOW—4 rooms; very beautiful; ½ acre lot, covered with large trees; near car line; schools; $4,000; small payment.

MEYER R. E. CO., 3231 S. Grand. LAcede 3040.

BUNGALOW—5-room brick, 13-in walls, bath, furnace, newly decorated, large front porch, fruit cellar, lot 60x182; garage, chicken house; $3200; terms. Will consider first deed of trust. Drive out St. Charles rd. to Lackland, then south to 5411. See Fred G. Borgschulte. WAb. 1109.

BUNGALOW—$1800; 2 years old; 4 rooms, modern; large lot; garage; one rare to give away; $200 cash, $15 per month; 9500 St. Charles rd., 3338 S. Dix av.

COTTAGE—3 rooms, garage; 1½ acres; beautiful shade and fruit trees; near Osage City; $1250. Terms.

E. E. OLTMAN, 3961 PARK. GR. 6868.

COUNTRY HOME—With 8 rooms, 2 baths, steam heat, running water, gas and electric; also 5-room bungalow; modern in every detail, with 3 acres; will advertise or both at a ridiculously low price. Box K-179, Post-Dispatch.

LINDEL and Kitzinger rd., beautiful 7-room residence, now FOR INSPECTION TODAY. BARGAIN.

NAHN-HEBERER, REALTY CO., RI. 4762

ESTATE—21 acres, near Ballas and Clayton rds.; master modern bungalow and 2 servants' houses; new cut-stone buildings; abundance of varied fruit; large lake fed by live streams; no exchange; ½ low price to sell. Box K-196, Post-Dispatch.

EVANS, 8501-03—Over Carson rd., ½ mile north on Natural Bridge; ultra modern 5-room new brick bungalow; has everything of the best material, 1 acre ground; $4300; worth $6500.

MACHRIGHT VALLEY TRUST CO.

65 Fair Oaks

Beautiful early American residence, situated on an attractively wooded site 130x335. 9 rooms, 3 baths, lavatory on first floor; Hot water heat, oil burner, attached garage. Most attractively decorated and in perfect condition. Call for full details and appointment to inspect.

MISSISSIPPI VALLEY TRUST CO., Agt.
Broadway and Olive. Central 7830

FARM—105 acres on Baxter rd., ¼ mile south of Olive Street rd.; have 2 timber tracts and 2 springs; will divide. Call Mr. Schwenk, RAn. 8005.

HOUSE—9 rooms, garage; large lot; bargain. Gettemeier, ATwater 737.

916 LEMAY FERRY ROAD

4-room modern frame; 135-foot lot, with garden, fruit, berries; city conveniences.

FEDERER, 2610 Gravois. FRos. 1519.

LOT—Worth $400; will sacrifice for $100. Box K-27, Post-Dispatch.

NEW 3-room house and 7 acres of ground on good road, $2500, $500 cash, balance easy terms. Drive out St. Charles rd. to Lackland, then south to 5411. See Fred G. Borgschulte, WAb. 1109.

1059 ROCK HILL RD., $1950

3-room modern cottage; also 1336 Lay rd.; $3850. WEbster 3078.

SUBURBAN PROP. FOR SALE

PARTIAL LIST COUNTY ACREAGE

ST. LOUIS COUNTRY CLUB GROUNDS—Several 2-acre lots.

OAKLEIGH LANE—3½ acres.

UPPER LADUE—5 acres, also 2 acres.

E. S. WARSON RD., mile north of Ladue rd.—7½ acres and improvements.

S. E. CORNER McKNIGHT RD. and Dromara—5 acres.

DROMARA RD.—1 to 4 acre lots.

E. S. WARSON RD., quarter of a mile south of Clayton rd.—8 acres.

S. S. LITZINGER RD., ½ mile east of Warson rd.—17 acres.

S. S. DEER CREEK RD., running north of Litzinger rd.—5 acres, wooded.

S. W. CORNER WARSON and Litzinger rds.—25 acres and improvements.

WEST OF LINDBERGH BL., on private road quarter of a mile south of Ladue rd.—9 acres.

S. E. WARSON RD., at point where road turns east—33 acres.

For Full Particulars See

A. T. Terry, Son & Co.
833 Chestnut St.

Beautiful Country Place On County Boulevard

30 minutes drive from downtown. 22 acres beautifully landscaped, large lake and trees; strictly modern 10-room residence with 2 baths; 2-car garage. Your opportunity to obtain this choice property at a sacrifice price or will trade for business property. Fireproof building. 1128 Washington. CEntral 0275.

Open For Inspection
SUNDAY AFTERNOON
54 CLAVERACH DRIVE

IN THE MOORLANDS. Lovely 10-room residence, with 3 baths; price is less than amount of deeds of trust which once covered this property. Drive out this afternoon.

EDWARD L. BAKEWELL
CHestnut 5855. 118 N. Seventh

LOTS—Will sacrifice; Northwest section county; $2 a foot. Box G-100, Post-Dis.

NEW BUNGALOW—4 rooms and bathroom, basement, etc., on lot 60x240; price only $1250. Fisher, owner and builder, on Lemay Ferry rd. at Frisco Ry. Phone Watson 4691 for directions.

NOLA, 81xx—1 block from Highway 40; 7-room modern bungalow; lot 100x318; fruit and berries; $3950; terms.

Keeney-Toelle, 5506 Nat. Bridge. MU. 7370

5-room brick bungalow; bath; furnace; hardwood floors; 2-car garage; lot 50x165; priced right. See ARMBRUSTER & CO., 8846 St. Charles rd.

OPPORTUNITY—City workers, just off Lindbergh bl., between airport and Florissant; lots 100x148; lay fine; rich soil; quick sale, $240, $10 cash, balance $10 monthly. MUl. 0820.

RESIDENCE — 5 rooms, 3 blocks from courthouse; ½ block of North Meramec on Carrie; bargain; open Sunday from 2 to 5. Owner, 11 E. Meramec.

TELEGRAPH ROAD

Just south of Baumgartner road; ultra-modern 7-room brick bungalow, practically new, tile bath, extra lavatory, one acre of ground with fruit trees, chicken house, cistern, electric pump; all city conveniences; death in family causes big sacrifice. "SEE US."

CHRISTIAN BRINKOP R. E. CO., 3631 S. Grand. LAcede 3040.

WEBER RD., 4809—Beautiful 7-room new brick bungalow; hot-water heat; strictly modern; priced for quick sale. OPEN TODAY.

NAHN-HEBERER REALTY CO. RI. 4763

WEBER RD., 4905—Beautiful 7-room new brick bungalow, hot-water heat, strictly modern; priced for quick sale. OPEN TODAY.

NAHN-HEBERER REALTY CO., RI. 4762.

Acreage

PICK THIS UP

20 acres, Pasadena Hills section; property has big frontage on large country club; on concrete blvd.; water and electric; a most picturesque location for country estate, institution or subdivision. Price reduced from $3000 per acre to $2850 per acre. Owner says "SELL."

BARGER-REAGAN REALTY CO. MAin 3185.

TWO ACRES—6-room house, stand, on highway; 2 cottages; suitable for tourist camp; no trade; Gravios and Hawkins, near Hampton. Cherokee 1000.

2 ACRES—With cottage and garage; ½ mile from city limits. Box 498A Riverview dr.

ACRES—6, Grover, Mo., 448 feet on Highway 40; bargain at $250 per acre; abundance of varied fruit; large lake fed by live streams; no exchange; ½ low price to sell. Box K-196, Post-Dispatch.

2 ACRES—Well located; rich soil. Gettemeier, Florissant, Mo.

IMPROVED county acreage, clear; 4-room modern brick bungalow, garage in basement; 4 acres; pasture under hog fence; fruit; ideal for chickens; 19 miles west on Manchester rd. Call Dr. Button, FA. 0130.

SAPPINGTON—Lindbergh road acreage or lots; city conveniences; worth investigating. Call Riverside 4898.

Brentwood

LOT—50x150, on Joseph av., $500, one-half cash, balance terms. Kirkwood 744M.

MADGE, 8905—5 rooms, hot-water heat; lot 100x240; all kinds of trees.

FRED L. KERTH R. CO., RA. 8047.

Bridgeton

BUNGALOW—4-room, Bridgeton; water, electric; 2-car garage; 40 fruit and shade trees; big chicken house. Frank Nosgva, P. O., Bridgeton, Mo.

Carsonville

WELSBERG, 3236—5 room modern brick bungalow, new $2350, $500 cash total monthly $27.50. No renewals. YO. 0973.

Clayton

BURROUGHS LANE, 12—6 rooms, modern; price and Clayton car lines; 2-car garage; rent $65. FOr. 7724.

LOT—100x205, at entrance La Hacienda; bargain; terms. JOST, 113 N. 107H.

SUBURBAN PROP. FOR SALE

Clayton

RESIDENCE — 5 rooms, 3 blocks from courthouse; ½ block of North Meramec on Carrie; bargain; open Sunday from 2 to 5. Owner, 11 E. Meramec.

VACANT LOT—80x115 feet, on Oxford drive in Moorland Subdivision. This is a beautiful lot, priced to sell. May trade for bungalow. Box K-49, Post-Dis.

East St. Louis

BUNGALOW—6 large rooms; modern, brick; beautiful location; at ½ cost to build. Owner, See today, 1978 N. Park drive, East St. Louis.

Ferguson

SARAT RD, 33 (corner Darst rd.); 5 rooms, sunroom, dandy well built brick bungalow, modern. Open. CH. 5343.

SPECULATIVE OPPORTUNITY

Business and apartment building; 3 stores and 4 apartments; modern; 418-22 Florissant rd., corner Paul av.; investigate today; attractive price for quick sale; no trades.

THE EDWARD GLIK CO., REALTORS, 3939 Easton. MUlberry 1808-1892.

LOTS—For sale, $100 and up, gas, water and electric, in subdivision, good high property. Henry Rolwes, Dade and Albion av., Ferguson. CA. 163.

MAURICE, 811—3 rooms, bath, furnace, garage; price $3250; easy terms. See George Gray, 308 Florissant road, or CONCANNON REALTY CO., 723 Washington. Bldg.

Kirkwood

5 ROOMS—3 ACRES

Electricity. Furnace heat. Just out of Kirkwood city limits. Price $3000.

SEE KIRKWOOD TRUST CO. Office Open Sunday,

DUTCH COLONIAL ON A LARGE LOT

One desiring space for children to play on a garden plot, will be interested at once in this attractive property. House is about three years old. There are 3 rooms first floor and 3 on second; bath. Hardwood floors. Hot air heat, 2-car garage. Fairly priced. 717 Oakland avenue.
REpublic 2400
WEBSTER GROVES TRUST CO.

People are beginning to talk of real estate as a profitable and tangible investment and when an opportunity is afforded to combine investment and home ownership in one program the plan should be given serious consideration. At 326 Spring avenue I am authorized to offer for $6000, a modern brick dwelling of five rooms and sun parlor; garage in basement. The property is owned by a Building & Loan Association and extended terms can be arranged. An inspection is invited.
MORGAN E. COGGESHALL, AGENT
REpublic 2680. 34 W. Lockwood Ave.

8 ROOMS, 100 FT., $3500

321 Clark, large porch, hot-water heat, newly painted; $500 down.
GLICK, 822 Chestnut. MA. 4182.

LET US RENT OR SELL YOUR HOME. No charge for advertising. We have a waiting list for desirable places and can assure you satisfactory service. Just Phone MA. 3881.
FIRST NATIONAL REALTY CO.

LACLEDE STATION RD., 319 S.—Office, 5-room modern brick bungalow, $30 down, terms; vacant; open.

LOT—60x150; all improvements; ordered sold by bankruptcy court; worth $2500; will take $1000 cash. JAS. C. MORFIT, 718 E. Big Bend rd. REpublic 3089.

25 MARSHALL PL.—
NEAR high, parochial and Bristol schools; 6 rooms, sunroom; lot 135x450; shade trees; from $10,500 to $6500.
FLOYD DAVIS, RE. 0441.

OWNER LEAVING WEBSTER. His nearly new 5-room Colonial home will be sacrificed. Open Sunday.
FIRST NATIONAL RLTY. REp. 3881.

Suitable for a Physician

Bungalow with such room arrangement and location that it could easily be equipped for an office and home. 5 rooms, enclosed sunroom and bath; first floor. 1 large finished room upstairs and space for more. Bath-keller in basement. Hot water heat. Level lot, 60x300. Priced right.
780 E. Big Bend Road.
REpublic 2400.
WEBSTER GROVES TRUST CO.

COMPLETE LIST—With map of Webster. THEO. R. APPEL, 46 W. LOCKWOOD.

BUNGALOWS AND COTTAGES For Sale
ABOUT YOUR LAST CHANCE BEFORE ADVANCE MADE
Bungalows, brick or frame; have large assortment; city or county; new priced below advance prices are coming. Box M-172, Post-Dispatch.

FORECLOSURE BARGAINS
Six 4 to 6 room bungalows; real buy at $2150 up; terms. YATES, 4109 S. Grand. Riv. 5577.

North

STOCK SON REALTY CO.
PRICED THAT IT WILL SELL WITHIN THE NEXT 30 DAYS.
4111 W. Lexington Ave., 4 rooms, hot-water heat. Call and get this low price. Mr. Voss, 4712 NATURAL BRIDGE. EVergreen 4990

DISTRESSED SALE—
GENUINE BARGAIN.
1272 Sells, 3 blocks from Kingshighway N. W. and McLaren; this unusual well-built home of 6 rooms, vitrolite bath and kitchen, oil burner. Enjoy this treat. Price is absolutely right. Open. DIMMITT-RICKHOFF-BAYER, GA. 4710.

YOU CAN MAKE REAL DEAL
4118 San Francisco; beautiful 5-room single flat; oil burner; brick garage; will exchange for 5-room single or 8-room bungalow in good South Side location. HOLLY HILLS, 5624 S. Grand. RI. 7117.

A REAL BUY
4124 Natural Bridge, 5-room brick; vitrolite bath, hardwood floors, hot-water heat; 2-car garage. $4250.
HARTWIG-DISCHINGER, FR. 2943.

STOCK SON REALTY CO.
PRICE CUT SO LOW THAT YOU CAN'T SHOP FOR A BETTER BARGAIN.
4214 W. Fairfax, 5 rooms, nice lot 50-ft. front. Take advantage of this bargain. Mr. Voss, 4712 NATURAL BRIDGE. EVergreen 4990

SEE THESE BARGAINS TODAY.
5651 Park Lane, 5-room brick, all modern; terms.
5645 Park Lane, 4-room brick, just like new; terms.
EDW. L. KUHS REALTY CO., JEff. 3500.

OPEN 2 TO 6.
Go out Bellefontaine road to Fairmore road, 1st house on Larimore off Bellefontaine; 5 rooms and sun room, brick, large lot; furniture if wanted; bargains.
EDW. L. KUHS REALTY CO., JEff. 3500.

WILL SELL FOR $2500
4215 W. Maffitt, 6-room brick, used for 2 families; lot 50-foot front.
HARTWIG-DISCHINGER, FR. 2943.

BEFORE you buy inspect 4640-42 Fenrose; new 5 rooms, brick bungalows, well built, priced right; terms; open from 10 to 9. EV. 5241.

BACON, 1532—6-room bungalow, conveniences, sacrifice; leaving city.

BENTON, 2227—Brick cottage, 4 very large rooms, wonderful basement, garage and workshop; large yard, through driveway; beautiful lawn.

BRANCH, 1217—4-room modern brick; garage; $2600; $600 cash, $20 monthly, no renewals.

CANAAN, 976—6-room brick bungalow, $4000, $800 down.

COTTAGE—5 rooms, bath, double garage; rented $22; going on farm, need money; sacrifice $2000. 4035 Lincoln.

FARRAGUT, 1917—Almost new 4-room matt brick, $500 down; easy payments.
FOSKIN-GARBERT-SLATTERY, FR. 0333

HOWELL, 1176—New 4-room frame bungalow; modern improvements; garage; large lot; private party; terms.

Inspect 4250 Kossuth Today

Near Fairground Park; 1½ story brick; 6 rooms and sunroom; in excellent condition; newly painted and decorated in and out; ready to move in; price is right.
KNICKMEYER-FLEER, COlfax 3425.

1227 McLAIN.
New 5 and sunroom, strictly modern brick bungalow; open today for inspection 1 to 6. EDW. L. KUHS REALTY CO., JE. 3500.

NORTH PRAIRIE, 4320—4-room bungalow; furnace, garage; newly decorated; $2500; terms.
Keeney-Toelle, 5506 Nat. Bridge. MU. 7376.

TAYLOR, 3517 N.—6 rooms, modern; 2-car garage.

Northwest

HERE'S A REAL BUY

2 SOLD—1 MORE AVAILABLE.
Brand new; 5 rooms, reception hall, tile kitchen and bath; American radiator heating system; extra toilet and shower in basement; automatic hot-water heater; 13-inch walls, rock foundation; complete with all improvements; even at the present low cost of construction you could not duplicate it for its low selling price; located near St. Engelbert Church, 4622 Shirley pl.; block south of 4500 N. Kingshighway N. W.
KORTE, 7171½ CHESTNUT. MA. 4258.

STOCK SON REALTY CO.
WHAT—You mean this New Modern Bungalow for that low price? is the question you will ask when you see the new modern, up-to-the-minute bungalow at 8719 Riverview Blvd. (formerly Kings. at McLaran). Wonderful location. See this bungalow and you won't put off buying or looking further. Salesman on premises daily.
4712 NATURAL BRIDGE. EVergreen 4990

SEE TODAY SURE

5014 Geraldine; 5-room brick bungalow; hot-water heat; offered at $4250.
KNICKMEYER-FLEER, COlfax 3425.

BUNGALOWS FOR SALE

Build NOW

BEFORE THE ADVANCE OF MATERIAL COSTS AFFECTS YOU—

We Will Plan and Build



from Your or Our PLANS. Write, Phone or Call for Our New 1933 PLAN Book of 35 Homes. FREE to THOSE INTERESTED. Priced from $900 to $7500.

COMPLETE BUILDING SERVICE

We Plan—We Build—We Finance

GARAGES—Reasonable Down Payment—Balance 2 Years to Pay
Why ruin your car outdoors when we can build you a garage right now. Attractively designed and built to last by a 45-year-old company.

MANCHESTER MFG. CO.
1210 SOUTH VANDEVENTER AVE. NEWSTEAD 2050

Northwest

LISTEN TO THIS
NEAR NORMANDY GOLF CLUB
Bargains like this are fast disappearing; 2-year-old matt brick bungalow on large lot; 6 lovely rooms, oil burner, Frigidaire, 2-car garage; can be bought real cheap. See 23 Normandy dr., 7700 west on St. Charles Rock rd., 3 blocks north. Open today.
DIMMITT-RICKHOFF-BAYER, GAr. 4710.

PRICE GREATLY REDUCED.
5032 Auberi (one block east of Kingshighway); well built 4-room brick bungalow, all modern; owner non resident. Wants quick sale. OPEN TODAY, 2 to 5 P. M. See Mr. Spooner.
EDW. L. KUHS REALTY CO., JEff. 3500.

$10,000 BUNGALOW—$6000
3208 N. Taylor av.; close to schools, churches and transportation; 6 rooms and screened and glazed sunroom on upper floor, making 4 bedrooms, hardwood floors, tile bath; 2-car garage.
HENRY H. HAFFNER R. E. CO., RO. 9706.

Why Not See This Bargain?

5365 Claxton; 5 rooms and reception hall; English type; hot-water heat; modern kitchen and bath; 13-inch wall; garage; all improvements made; open today.
KNICKMEYER-FLEER, COlfax 3425.

Brick Bungalow Bargain
4414 MARCUS, $4350

Lot 37½x120; hardwood floors, tile bath; near St. Engelbert's Church and school; terms.
MICHELSON REALTY CO., 830 Chestnut.

A REAL BARGAIN.
5510 Robin av.; 5 rooms, garage; terms.
ORMEYER REALTY CO., 5485 UNION.
Open Sunday, Monday and Tuesday.

REASONABLE OFFER.
2125 67th st.; modern brick bungalow; 1st deed trust, $2200. EVergreen 4795.

5-ROOM brick bungalow; garage; 35-foot lot at the unbelievable price of $3750.
HARRY NEWMAN, INC., 4211 S. K'way.

BUILDER has cash to finance you and build you new bungalow. Write for information. Box G-288, Post-Dispatch.

ARLINGTON, 4346—5-room brick bungalow, 2-car garage; new furnace. $4250.

5117 AUBERT, $4750

Practically new 4-room bungalow; sunparlor; hardwood floors; tile bath; furnace; oil price $8750; must sell. CO. 4433W.

BUNGALOW—Beautiful; 2 blocks north of McLaren at Parkiane and Veronica; ideal for any size family; was $8500, now $6850; all modern conveniences; open all day Sunday. Owner, PRospect 5618.

BUNGALOW—$9000 modern 5-room, like new, streets, alleys paid, near Kingshighway and National Bridge, $7000; $1000 cash, balance terms. Box M-96, P.-D.

BRICK BUNGALOW—5 rooms, tile bath, 2-car garage. 4814 Sacramento.

BUNGALOW—Five-room modern brick; lot 40x175; must sell; $7270.
CLAXTON, 5350—6 rooms, bath, furnace, garage, conveniently located.
OHMEYER REALTY CO., 5485 UNION.

Modern 5-Room Brick, $3550

4643 Elmbank; attractive; new hardwood floors; bath, furnace; money saving chance. Terms. GLICK, REALTORS, 822 CHESTNUT.

$25 CASH.
Hodiamont, 5833—4 rooms, frame, balance $10 per month. Call FO. 8143.

MODERN 5 ROOM BRICK—Garage; only $4000; bargain. COlfax 0266R.

NORTH POINTE BL., 5971—5-room modern bungalow; hot-water heat; priced right for quick sale. Open for inspection. For information, call
VOSS BROS., MULBERRY 8100.

FARLIN, 4658—5-room matt brick, almost new; $4750; cost $9500.
FOSKIN-GARBERT-SLATTERY, FR. 0333

SIXTY-NINTH, 2142—5 rooms, garage; electric refrigerator and completely furnished; will sell separate; owner, 3305 S. Broadway. LA. 8751.

THEKLA, 5014—5 and sunroom on one floor, tiled bath, vacant. Open 2 to 5.
E. W. FRANGE & CO., FRanklin 4262.

6514 Woodrow Av.

5 ROOMS—BATH
OPEN SUNDAY

JOS. H. PREISS & CO.
407 N. 8TH ST.
CENTRAL 1766

WREN, 52xx—5-room modern brick bungalow; vitrolite bath, brick garage; $4250. Box K-34, Post-Dispatch.

$3000 WILL BUY 5438 Oriole av., 4-room frame, in fine condition; lot 50x140; only $300 down payment, balance monthly. Open.
ECONOMY BLDG. & LOAN ASSN.,
722 Chestnut st. MAin 3660.

South

LOOK! LOOK! LOOK!
If you are looking for a cozy 5-room home in the $5000 class, see
5530 DEWEY AVENUE.
Large bright rooms, in splendid condition, pretty garden with a variety of flowers and vegetables; plenty of rock decorations; this home was given the finest care by the former owner, was taken in trade and is being cashed up far below its real value.
Come Sunday, 2-5, if you really want a comfortable home.
YECKEL-EARICKSON, 3542 GRAVOIS

NOTICE!

We have secured an option from builder on all remaining Sunshine Homes in 6100 block Wanda av. (at 5600 Gravois). This option is for cash and price has been drastically slashed. If you have cash and want a new five-room home, at a bargain price, write for full details. No phone inquiries will be answered.
YECKEL-EARICKSON, 3542 Gravois.

BLOW, 41xx—Modern 4-room bungalow. If you want a real bargain, see
YECKEL-EARICKSON, 3542 Gravois

Want to Buy a Home Now? Here's Something to Think About.

A South Side corporation has 7 bungalows and 4 flats that can be sold right on small down payments. This property is sure to advance in price. Write us for list if you are a real buyer, and wish a home or investment. No agents. Box K-340, Post-Dispatch.

PRICE CUT ON 4265 LOUISIANA

Well built, 7 fine rooms, with every attendant modern feature; 88; Anthony Park Schools, stores, transportation nearby.
FEDERER, 3610 GRAVOIS. FR. 1519.

ANY REASONABLE PROPOSITION CONSIDERED.
3980 Dover; 6 rooms, sunroom, vitrolite bath; hot-water heat; want quick action; submit offer
RENGEL-WEBER, 3530 S. Grand. LA. 9543.

NIFTY HOME—4706 ALEXANDER
7 rooms 1 floor, vitrolite bath, kitchen, garage under home; lot 60x148; beautiful rest section; investigate.
RENGEL-WEBER LA. 9543

South

UNUSUAL VALUE

4031 Fairview, beautiful 5-room brick bungalow, well constructed; very low price if sold today. Open. Builder. FR. 3262.

BUY ▶NOW! PRICE $4500
OPEN ALL DAY FOR INSPECTION
● 415 Fassen, 4 and sunroom, furnace, bath, garage; clear. See today.
R. A. O'Rourke, Inc. 5471 Gravois. RI. 4310

NICE HOME, HOLY FAMILY PARISH.
4022 Wyoming. 6 rooms, tile bath, tile roof, hot-water heat, 2-car garage.
ANDERSON-STOCKE-BUERMANN,
3612 Gravois. LaClede 8989.

ON CHRISTY PARK

6122 Carlsbad, beautiful 5-room brick bungalow, tile kitchen and bath, double brick garage; no advance in price yet. Open. Builder. PRos. 3262.

ASTONISHING VALUE

OAK HILL, 3625—New 5 rooms, modern; vitrolite kitchen, bath; large lot; bargain; good transportation; 4100 west.

OPEN TODAY
3000 Virginia av.; 4-room brick cottage; A GIVE AWAY.
NAHN-HEBERER REALTY CO. RI. 4762.

THE LONG-WANTED HOME
4314 Dewey; 5-room modern, brick, nearly new; $4750. FR. 4809.

HERE IT IS.
The bungalow that you are looking for. 4366 Ellenwood, modern brick, $4000; open 2-5. FR. 4809.

REAL BUY
Modern matt brick bungalow, $4500. FR. 4809.

5-ROOM BRICK, $3950

5441 Alabama; new hardwood floors; tile bath; first-class condition; garage. GLICK, 822 CHESTNUT. MA. 4182.

ALABAMA, 5023—4-room brick, modern (St. Cecelia Parish); $3200; open. RI. 4898.

ALABAMA, 4743—3 rooms, brick, bath, furnace, very cheap. Open. Riv. 4898.

★ 47xx Alma; 6 rooms, sunroom first floor; hot-water heat; lot 48x125; this roof; well built; 3 rooms 24 floor if needed; will sacrifice. Rengel-Weber. LA. 9543.

BEETHOVEN, 44xx—Mat brick bungalow, 6 rooms. $4500. LA. 7440.

BELLERIVE BL.—5 large rooms, modern, on 2 car lines, beautiful home, wonderful location, $4800. Must sacrifice. Appointment by mail. Box K-319, P.-D.

BUNGALOW—Wonderful 5 rooms; Lady of Sorrows Parish; real buy; low price, investigate. Box 37-340, Post-Dispatch.

BUNGALOW—Rooms near Kingshighway; 5-room modern brick; garage; cost $10,000; sacrifice $6500. Box K-123, P.-D.

BUNGALOW—5 ROOMS, NEW, STEAM HEAT, TILE BATH, KITCHEN, $4750. RIV. 4306.

BUNGALOW—4-room, hardwood floors; heat, garage; bargain. FR. 4809.

BUNGALOW—5 rooms, bargain, modern brick; must sell. Box D-35, Post-Dis.

BUNGALOW—Lady Sorrows Parish; six rooms; hot-water heat. Riv. 4898.

BUNGALOW—Frame, off Gravois, 3-room hot-water heat. RI. 4898.

BUNGALOW—4 rooms, South Side; 50-ft. front; offer wanted. FL. 0526.

BUNGALOW—6 rooms, brick, bath, furnace, etc., $3500. Riv. 4898.

4243 CALIFORNIA AV.

5 rooms, sunroom, modern; location can't be beat. See it; open today.
FEDERER, 3610 GRAVOIS. FR. 1519.

CALIFORNIA, 41xx—6 and sunroom brick cottage, very cheap. Riv. 4898.

CHEROKEE-INDIANA—Brick cottage, bath, garage, $1950. LA. 7440.

COPELIN, 3245—Block south of Lafayette, 2 blocks east of Grand; 9-room residence, hardwood floors, marble bath and kitchen; hot-water heat, real buy. Act quick. Open all week.
JOHN P. DOLAN R. CO., HI. 3610.

COTTAGE—Brick, 5 rooms, bath, furnace; price very reasonable; terms. LA. clede 6648.

COTTAGE—4 rooms, lot 27½x110; bargain; 2817 Cherokee. Saunders 3328.

5815 DEWEY

6 rooms, 2 sun porches; owner called out of town; wants to sell it right now.
FEDERER, 3610 GRAVOIS. FR. 1519.

DEWEY, 4323—Excellent neighborhood; hot-water heat; $4500. Inquire 3423 Marmaduke.

3816 DOVER PL. IN HOLLY HILLS. Open Beautiful 5-room bungalow, large lot; near schools and churches.
5824 S. Grand Riverside 7117

DOVER PL., 1135—Beautiful 6-room home; hot-water heat, oil burner, Frigidaire; excellent condition.
NAHN-HEBERER REALTY CO. RI. 4762.

DRESDEN, 5456—New 4-room brick, must go now. 5713 Gravois.

SEE AND MAKE YOUR OFFER ON THIS
3654 DUNNICA AV.

Mighty fine 5-room brick bungalow; modern, close to Grand bl.; Resurrection parish.
FEDERER, 3610 GRAVOIS. FR. 1519.

DUPLEX FRAME—3 and 3 modern; 2-car garage; cheap. Owner, 4326 Fairview.

EICHELBERGER, 4804—At Kingshighway, 4-room modern, selling cheap. RI. 4898.

ELLENWOOD, 4244—Modern 5 rooms, sunroom; perfect condition; reduced price.

FOLSOM, 3928—MODERN BUNGALOW; MUST SELL AT $4750; REASON, LEAVING CITY.

GOETHE, 48xx—5-room modern brick, a real sacrifice, $4800. FR. 4809.

446 GRACE AV.
5 rooms, modern, hot-water heat, 2-car garage; excellent condition; $5000; open.
M. A. RUST & SONS R. CO. MAin 4551.

GRAVOIS, 8704 — New bungalows, 5-6 rooms; $4950 and up; ultra modern; small down payment, balance like rent; open 9 to 5 today.

GRAVOIS, 8706—Modern 4-room home; large lot; $3200. FR. 4809.

GRAVOIS, 3750—Bungalow, 5-room exceptionally well built; modern; garage.

HAVE A bungalow on south side, will sell cheap. Box G-360, Post-Dispatch.

BUY ▶NOW! PRICE $4800
● 3240 Idaho; well kept and constructed brick cottage; 5 rooms; 2-car garage; St. Cecelia's Parish. Inspect today without fail.
H. A. O'Rourke, Inc., 5471 Gravois, RI. 4310.

IOWA, 4266 E.—Worth a lot more, new bungalow, 4 rooms, hardwood, fronts Lasalde Park—$3800; open.
Jos. F. Dickmann R. E. Co., 623 Chestnut.

3837 LAFAYETTE—OPEN 2-5
★ Dandy 6 rooms, modern; 3 brick garage; price and terms reasonable. LAc. 9543.

4809 MILENTZ

Four-room brick bungalow, modern, between Gravois and Kingshighway. See it.
FEDERER, 3610 GRAVOIS. FR. 1519.

MINNESOTA, 3830—6-room brick, near churches, schools and transportation; clear; can be bought on convenient terms. Riv. 7231.

MINNESOTA, 4521—Across from Dakota Park; 4-room modern bungalow; 50-ft. lot; price reduced $2700. FR. 4809.

EXCEPTIONAL BARGAIN—$3500
2843 Nevada; 4-room cottage, bath, furnace; hot water; lot 30x125; close to schools. Open 2 to 6 or by appointment. Terms. LAc. 9543.

BUNGALOW—New (St. Louis Hills); 6 rooms, 4704 Prague. Open. Riv. 4898.

BUNGALOWS FOR SALE—Southwest

"A REAL BUY—AT A PRICE THAT WILL NOT LAST"
BUILDING COSTS ARE STEADILY ADVANCING
BUY NOW AND SAVE!



5-room modern brick bungalow; 18-inch stone foundation, 13-inch walls, brick to grade, waterproofed with tar. Copper flashing. Gum trim in living and dining rooms. All modern. Complete with all city improvements in and paid for.

$4250 House and Lot Complete

NOW ON DISPLAY AT
5300 CHIPPEWA BOUL.
BALL LUMBER & SUPPLY COMPANY

Southwest

6805 PARKWOOD PL.

6-room, ultra modern, north of Loughborough, 1 block west of Morganford.
FEDERER, 3610 GRAVOIS. FR. 1519.

BUY ▶NOW!
● 39xx Parker, 6-room brick; modern; steam heat; porch across front. Price $5500.
H. A. O'Rourke, Inc. 5471 Gravois. RI. 4310

FOTOMAC, 4336—Frame bungalow, 4 rooms, bath, extra fine shape; just the place for a working man; $1700; terms; open for inspection. "SEE US."
BRINKOFF R. E. CO., LA. 3040.

SCHILLER PL., 4134, 4 rooms, bath, furnace; $2400. LA. 7440.

4447 SHAW, $5250

Practically new 2-room bungalow residence, hot-water heat; 2-car garage, etc.; about ¾ cost. Open.
GLICK, REALTORS, 822 CHESTNUT.

SHAW, 4455—Modern 6-room bungalow; cheap; owner.

TAFT, 4028—4-room frame; modern in every respect; well located; cheap.
FEDERER, 3610 GRAVOIS. FRos. 1519.

VIRGINIA, 240 E.—Very nice 3-room brick cottage; bath, furnace, lot 50x130; flowers, trees, shrubs; $2750; bargain. 5206 Gravois or RI. 5101.

WEBER RD.—West of Gravois, beautiful 7-room brick, 2-car side drive garage; large lot; $1500 down payment. RI. 7231

4273 WYOMING ST.

5 rooms, cottage; hot-water heat; fine shape; real bargain.
FEDERER, 3610 GRAVOIS. FR. 1519.

Southwest

YOUR LAST CHANCE.
To get one of the last Sunshine Homes in the 4900 block Sunshine dr. (at 7100 Gravois).
4936 SUNSHINE DRIVE.
New 5-room bungalow, tile bath, vitrolite kitchen, radiator heat. 50-foot lot.
EIGHT SOLD—ONE LEFT.
Your old cottage taken in trade.
OPEN 2 TO 5.
YECKEL-EARICKSON, 3542 Gravois

3 OUTSTANDING VALUES.
Each has been thoroughly modernized and is like new; price and terms will surprise you. Not open today, but will be shown by appointment.
5335 Nebraska, 6-room flat, hot.
6956 Bradley, 6 rooms, 50x207.
6634 Fyler, 4 rooms, 37-ft. lot.
YECKEL-EARICKSON, 3542 Gravois

Two Bargain Bungalows

2661 S. Fifty-Ninth—Beautiful 5 rooms, bath, hardwood floors; brick garage; like new; price at today's price cut to the bone; $5000 and you don't have to pay all cash.
5432 Ibaka—5 rooms and attic; vitrolite kitchen and bath, hardwood floors; 45-foot lot, with side drive; like new; price of this $6000; and easy terms.
HAASE REALTY CO., 921 Chestnut.

NEW SOUTHAMPTON BUNGALOW, $4600

Brick bungalow; 5 rooms; stone foundation; beautiful tile kitchen and bath; only 1 left; act quickly; $600 cash will handle.
HARRY NEWMAN, Inc., 4211 S. K'way.

NICE HOME ONLY $1300

Frame cottage, 5 rooms, furnace, nice lot, 35x150; only $1300; reasonable cash payment, balance terms.
HAUER-LUSTKANDL REALTY CO., 3525 Watson. HIland 4078.

BUNGALOW BUYERS, ATTENTION
Have you $500 or $1000 in cash? If so, will build and finance a modern bungalow on your lot to your own ideas for $4950. Monthly payments $30 plus interest. If you do not own your own lot, go pick location and I will buy it for you and build and finance bungalow. Box G-275, Post-Dispatch.

PRICE $2200

2829 Dalton, near Southwest bl.; 3 rooms, bath, furnace, dandy yard; will make terms.
MORESI-NAUMAN,
2700 N. Grand. FRanklin 4242.

COLONIAL TYPE HOME

LET US DUPLICATE ON YOUR LOT.
5403 Theodosia, corner Rockford, 6 rooms and sunroom, all-tile bath, rathskeller; inspect this complete home today. Buy NOW BEFORE PRICES RISE.
DOERFLINGER, GRand 2400.

$2000 Less THAN COST

Beautiful new bungalow, Theloxan and Mackland ave. Stephen Leahy at office, Mackland ave. and Theloxan.

ONLY $500 DOWN
PRICE LESS THAN $5800

5838 Devonshire av., almost new, 5-room modern brick bungalow, vitrolite bath; garage. BUY NOW BEFORE PRICES RISE. DOERFLINGER, GRand 2400.

Splendid Small Home

4939 Sunshine drive (7100 Gravois); 5 room brick, hardwood floors, tile bath, furnace, 50-foot lot, double garage; A1 condition; low price. Convenient terms. Open Sunday, 2-5 p. m.
HALLEE REALTY CO., CHestnut 5716.

Clifton Heights Bargain

5-room brick, vitrolite bath; 2-car basement garage; only $4200. WENSLICK'S, CHestnut 6900.

LET US DUPLICATE
5255 or 5229 SLEATHA AVE.

FOUR SOLD—ONE WEEK
Complete; 5 rooms, sunroom, tiled bath and kitchen, side drive; come out before you buy; price will surprise you.
DOERFLINGER, GRand 2400.

MODERN BUNGALOW BARGAIN
5408 Milentz av.; 5 rooms and large sun room; hot-water heat, tile walled bath; large front porch of stone; well built; low price. Admission by card only.
ANDERSON-STOCKE-BUERMANN,
3612 Gravois. LaClede 8989.

ERMON, BRICK—$4250—
65xx Theloxan (¼ block from Watson), tile bath, hardwood floors, glazed rear porch. 8Sterling 1693 or CH. 6900.

OPEN 2-5
★ 6537 Scanlon; 6 rooms, modern; 2-car garage; lot 34x200.
RENGEL-WEBER LA. 9543

HERE'S WHAT YOU WANT
St. Louis Hills District; nice clean 5-room home; furnace, bath, shower, excellent condition. All for $4800. PEospect 4809.

SLOW, 3317—Beautiful 5-room frame bungalow; 3 dressers up; 3 roomy closets; practically new; elegant condition; will sell at a bargain; vacant; open Sunday. Abraham Blasket, owner, 4453 Shaw. GRand 7492.

BUNGALOWS—West of Kingshighway, in Woodland Park district, 4-room modern brick bungalow; built-in bath and other special features; must be sold at sacrifice, $4100. Appointment by mail only. Box G-337, Post-Dispatch.

★ Bungalow; 5 large rooms, modern, beautiful lot, 58x200; fruit trees, grapes, flowers; will sacrifice; 65xx Denby. LAc. 9543.

BUNGALOW—5-room modern, near South Kingshighway. CHEAP.
NAHN-HEBERER REALTY CO. RI. 4762.

BUNGALOW—New (St. Louis Hills); 6 rooms, 4704 Prague. Open. Riv. 4898.

BUNGALOWS FOR SALE—Northwest

BRAND NEW
BUILT OF THE FINEST MATERIALS BOUGHT WHEN PRICES WERE LOWEST

4000 Marcus avenue is now practically completed.

Materials for this distinctive 5-room bungalow were purchased 90 days ago—when prices were at their lowest ebb and just before the rises started.

Hence the price $5950! (and how long will you be able to buy such a home at such a price?)

Shades, screens, fixtures, garage, etc., included—ready to move in. You may find bungalows cheaper—but if you are looking for "sound construction" plus "ideal arrangement" and "fine finish," you MUST be interested in this home.

Builder on premises day and evening.

FLATS, APARTMENTS, FOR SALE

North

TO SETTLE AN ESTATE.
3509 University—4-5 rooms. Haake, FO. 2284.

FLAT—4 and 4 rooms, bath, 75-ft. front; make reasonable offer. See owner, 4185A Pleasant.

FLAT—4-family; 4 and 5 rooms; bath; electric; furnace; north; sacrifice $3650. Box K-85, Post-Dispatch.

HOLLY, 4226—Single, 5 rooms, bath; returned on foreclosure; real bargain. Box M-256, Post-Dispatch.

PRAIRIE, 4346—3-3 room flat, baths, electric, basement, garage; price $2600; terms. EDW. L. KUHS REALTY CO. JEF. 3500.

ST. LOUIS, 2915—A real 5-6 modern flat, lot 50x150; sacrifice to settle estate. FOSKIN-GARBERT-SLATTERY. FR. 0333

4-FAMILY FLAT, $4750.
Northeast corner Thomas-Elliott; 4 rooms, bath, toilet, rent $864; terms.
JOHN GRETHER & CO., 722 Chestnut st.

Northwest

FOR SALE OR EXCHANGE

1216 Woodland av., 2-family flat, 5-5 rooms; steam heat; 2-car garage; rent $540 per year.
Will take other property in exchange or make terms.
ANDERSON-STOCKE-BUERMANN,
Main 4593. 808 Chestnut.

O'FALLON PARK FLAT
4605 Carrie; 4-5 rooms, bath, separate hot-water heat, hardwood floors, etc.; price reduced to $8800; well financed.
MORESI-NAUMAN. FRanklin 4242.

BUY ▶NOW! PRICE $3900
● 58xx Lillian, 8-room frame, used as flat; bath, garage, furnace; separate front entrances. Real bargain.
H. A. O'Rourke, Inc. 5471 Gravois. RI. 4310

BRICK SINGLE FLAT—$2950
2-family 4 and 4 rooms; bath, electric.
MORRIS AACH R. CO., INC., 826 Chestnut

BEFORE THE RISE, SEE
5010 Quincy, 4-4 single, modern; 2-car brick garage; open 2 to 5.
C. BURGHOFF RLTY. CO., CO. 3452.

BLESSED SACRAMENT PARISH
5109 Highland av.; 6-room frame, bath, toilet, furnace; 4-car frame garage; lot 65x145; consider bungalow.
EASTON-TAYLOR TRUST CO., FR. 6171.

FORECLOSURE BARGAIN.
1937 Arlington av., 6-room brick residence with 3 bedrooms, slate roof, tile bath, 2-car garage, on large lot, priced to sell at once.
HENRY H. HAFFNER RLTY.CO., RO 9706

5-ROOM BRICK—$4450
48xx Sacramento; nice building, 2-car garage; wonderful location; terms.
MICHELSON REALTY CO., 830 Chestnut.

MARCUS, 3067—6 rooms; open. HAAKE, FO. 2284.

BEER GARDEN LOCATION—9040 River-view drive; 4 acres. HAAKE, FO. 2284.

5-room residence, 2 sunrooms, hot-water heat, oil burner; price $8500.
HARTWIG-DISCHINGER, FR. 2943.

South

"THE TIME TO BUY IS NOW"
"IDEAL PLACES TO LIVE."

3538 Crittenden, 9 rooms.....50x127
3918 Flora pl., 10 rooms.....50x173
3928 Flora pl., 10 rooms.....50x125
3968 Russell, 9 rooms, $6500.....33x122
3860 Shaw, 7 rooms, $5500.....40x122
3871 Lafayette, 9 rooms, garage.....35x135
3134 Longfellow pl., 11 rooms.....100x160
4131 Castleman, 9 rooms, hot-water heat, garage, 55-ft. lot, $7000.
3127 Allen, 7 rooms, modern.....50x128
3549 Holiday, 9 rooms.....35x140
HENRY HIEMENZ REALTY CO.
Chestnut 8542. 614 Chestnut st.

BEAUTIFUL TOWER GROVE PL. HOME

Almost brand new; built by architect owner; forced to sacrifice. See us at once. Price $12,500. May accept bungalow or small house as part payment.
HARRY NEWMAN, Inc., 4211 S. K'way.

Close to Tower Grove Park

2359 S. 39th; modern 7-room brick with finished attic; new hardwood floors and newly decorated; terms.
MILTENBERGER & SON, 806 Chestnut st.

2950 MILTON
Fine 8-room house, 2 baths, oil heat, refrigeration. Fine value.
A. G. BLANKE R. E. CO., MAin 3046.

Beautiful Holly Hills Residence, 3801 Federer Pl.

Six and sunroom, vitrolite bath, hot-water heat, oil burner; 2-car brick garage; distinct and individual; a real home.
FEDERER, 3610 GRAVOIS. FR. 1519.

BUY ▶NOW! OPEN TODAY!
● 4358 Oregon, corner, 7 and sunroom residence, modern; 2-car garage. Inspect without fail today.
H. A. O'Rourke, Inc. 5471 Gravois. RI. 4310

MODERN RESIDENCE—OPEN 2-5
★ Don't fail to inspect this well-built 9-room residence, 3634 Juniata today; has 3-car brick garage. LAc. 9543.

BLAINE, 3624—8-room residence, real bargain, $4500. MILLER-SHEER R. & I. CO., GRAVOIS. MA. 4182.

BOWEN, 3832 — Will sacrifice lovely 7-room, 2 sunrooms; 2-car garage; hot-water heat; convenient to school and churches; consider trade. RI. 5607R.

CASTLEMAN, 4348—Have you been looking for a bargain at today's prices? A modern 9-room home; every convenience; attractive yard; $35x115. Property must be sold. Easy terms. Call on Monday.
Jos. F. Dickmann R. E. Co., 623 Chestnut.

CASTLEMAN, 4140—6 rooms, bath, furnace; busy hour. LaClede 9543.
RENGEL-WEBER, "REAL WORKERS."

EADS, 2810—Beautiful 2-story and attic brick residence; containing 8 rooms and bath; 2-car garage.

GRAND, 5908 S.—Residence; 10 rooms; 58x190; modern; sell or trade. Call 2707 S. Jefferson.

HOUSE—Modern six rooms. See owner, 4066 Cleveland.

MISSOURI, 2349 — Residence, 9 rooms, bath, furnace.
RODIEK & CO., GRand 0025.

RESIDENCE—9 rooms, hardwood floors; tile bath, double brick garage; $6800; terms. Owner, 1741 Simpson pl.

TAFT, 4153—6-room house; $50 down payment.

Southwest

ST. LOUIS HILLS COLONIAL
65xx Walsh; 6 rooms; vitrolite bath; extra lavatory; beautiful lot; genuine bargain; phone.
DIMMITT-RICKHOFF-BAYER, GAr. 4710.

PLATEAU, 6928—8-room frame residence, rebuilt, 2 baths, lot 110x160; newly decorated; only $7500; easy terms. MAin 2660.

West

YOU CAN BUY THIS ATTRACTIVE HOME IN HILLCREST FOR $13,800
—TERMS, $2000 CASH.
71 ABERDEEN PLACE
Two-story, 8 rooms; garage; 70-ft. lot. See today. Open. Owner will show through.
HENRY R. WEISELS CO.
8th and Chestnut. CH. 4800.

IMMEDIATE POSSESSION
THIS ATTRACTIVE HOME
UNUSUAL BARGAIN
7353 KINGSBURY BOUL.
2-story Colonial, 8 rooms, 2 baths, sleeping porch; garage; open today.
HENRY R. WEISELS CO.
8th and Chestnut. CH. 4800.

IN ST. ROCH'S PARISH
Pershing, 58xx—4 bedrooms and bath, enclosed sleeping porch; excellent condition; near St. Roch's Church and School; attractive price; terms to suit.
APEX REALTY CO., MAin 4860 or STAMPFER, FArkview 3323 evenings or Sunday.

RESIDENCES FOR SALE

WE HAVE BUYERS

For homes in University City and Clayton district. Many have all cash. We have more actual prospective home buyers than we have houses to show them. Let us present your home for sale.
ALBERT G. BLANKE REAL ESTATE CO.

HOUSEHOLD GOODS FOR SALE — HOUSEHOLD GOODS FOR SALE

Open Every Evening Until 9 O'Clock

Brandt's Lead Again!

SENSATIONAL SALE

Brand-New, Regular **$69.50**

GENERAL ELECTRIC WASHERS

ALSO ON DISPLAY
MAYTAG
EASY
THOR
A. B. C.
WESTINGHOUSE
HAAG
APEX



Regular Price, **$69.50**

$48.75

A Limited Quantity Only!

$1 DOWN Carrying Charge

Trade in Your Old Washer

Satisfaction Guaranteed

We guarantee you will be satisfied with any Washer you choose here or we will exchange it for another make within 30 days

$1 DOWN Carrying Charge	EASY Washer	$29 USED	$1 DOWN Carrying Charge	Thor Washer	$17 USED	$1 DOWN Carrying Charge	ABC Washer	$23 USED	$1 DOWN Carrying Charge	Faultless Washer	$19 USED

Open Every Evening Until 9 O'Clock

Brandt's

Serving the Home Electrically Since 1886

904 PINE

Open Every Evening Until 9 O'Clock

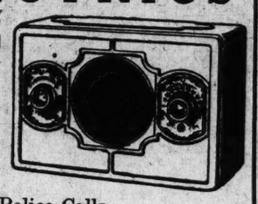
RADIOS

Brand-New

GENERAL ELECTRICS

$12.95

$1 DOWN Carrying Charge



● Police Calls
● Regular Broadcast
Trade in Your Old Radio

SALE

GENERAL ELECTRIC IRONING MACHINES

Made to Sell for **$69.50**

$36

$1 DOWN Carrying Charge



Satisfaction Guaranteed

INVESTMENT PROPERTY

BUY

Now While Prices Are Low.

These investments will pay good dividends. Inflation is coming.

814 Hamilton, 6 families, 6 rooms each; rents $3420; low price, $2500 cash, terms.

1726 Lafayette, 2-story modern, fire constructed elevator, steam heat, concrete floors; lot 139½x75; sacrificing.

5558 Waterman, 6 families, 9 rooms, 100 pct. rented; best of construction; D. T. $26,000; price very low.

1422-24-26 N. Ninth; 20 families; lot 65x127; price $3995.

4610 Olive, 11-room residence; good condition; forclosed; garage; price $3800.

4527-29 Westminster; 2-family apartment; lot 50 feet; perfect condition; price $10,000.

Southeast corner Morgan-Channing; lot 125x116'6", with improvements, retail fixture; cut over half its cost.

4624 Delmar bl., lot 25x152'4", store and flat; price $9000.

West side Robin, lot 100x138; paved walks, streets, alley; very low price.

We have other attractive offerings.

JOHN S. BLAKE & BRO., 815 Chestnut.

A REAL INVESTMENT

This property was sold for $24,500 in 1929; I took same in under $15,000 first in 1933; will take $7750; 8 3-room flats and 4 5-room attached houses. Box K-230, Post-Dispatch.

INVESTORS-SPECULATORS, ATTENTION

Have investment property and residences priced ridiculously low. Complete analysis showing possibilities for quick profits.

G. A. GANTZ & CO.,
MAin 2562. 1796 Arcade Bldg.

DE KALB, 2113-15—4-family and 2-family tenement property, $2850; terms. Riverside 2668W.

IMPROVED PROPERTY FOR SALE

1933 VALUE $6000, ONLY $3500.

Four and 5 rooms, brick flat, bath, furnace, in city.

4-room frame cottage, 1¼ acres, Kirkwood.

4-room frame cottage, modern; Overland. Want offer to close estate.

Box K-79, Post-Dispatch.

REAL ESTATE—FOR COLORED

UNUSUAL OPPORTUNITY.

4569 Garfield, consisting of 8 rooms, brick, bath furnace, screens, shades and 2-car garage; this property in MOST DESIRABLE LOCATION, offered for quick sale at ROCK-BOTTOM price.

Open for inspection or see
R. E. PORSCHEN R. E. & INV'T. CO.,
1715 N. Grand. NEwstead 2323. (*)

$500 CASH—BAL. EZ TERMS

4236 W. St. Ferdinand; modern 6-room cottage; price reduced to $3500; will put in first-class condition; open.

WOLFF-POLLACK 210 Olive, MAin 1858. (*)

GEYER RD., 221 S.—Foreclosure bargain; 2-story, 7 rooms, bath, electric, furnace; lot 50x180; $3250; terms. Geo. Mayer R. E., 3539 Arsenal.

SHERIDAN, 2812—Bargain, only $1000; terms; flat needs repairs. MUl. 3534. (*)

BUSINESS PROPERTY FOR SALE

FOR SALE OR LEASE

PROMINENT RETAIL LUMBER YARD WITH IMPROVEMENTS
CHOICE BUSINESS CORNER.
CENTRAL WEST END NEAR GRAND
MAJOR THOROUGHFARES
Also desirable for used car purposes.
Lot 206x117. Very reasonable rent; low sale price. See

HENRY R. WEISELS CO.
8th & Chestnut

FOR SALE OR LEASE

Southeast corner 6th and La Salle; brick building, 90x180; ceiling height 40 feet. Would make an excellent

MALT HOUSE

GIRALDIN BROS R. E. CO., 813 Chestnut

So. Broadway Corner—Bargain

Acquired under foreclosure; 2 stores and 4 4-room flats.

SCHAEFFER REALTY CO., AGTS., 501 Wainwright Bldg.

NEAR THE BREWERIES

Brick garage for 3 trucks and dwelling; will sell for $3500 on terms. Box K-209, Post-Dispatch.

FACTORY BUILDING—2 floors, 18,000 sq. ft., $7500, or will lease. MA. 2383.

5 ACRES—In heart of city; good factory site. Cabany 6389J.

BUSINESS PROPERTY FOR SALE

Central

WHAT AM I BID?

8xx Morgan st., stores and flats; can be bought at mere fraction of former deeds of trust; will give you action. Box K-24, Post-Dispatch.

ROCK SPRINGS DISTILLERY

Property is available for use; in full view from Grand bl. viaduct; valuable trade name. Owner, Box M-201, Post-Dis.

GARAGE—$3500; $2500 first; small down payment; living quarters in rear. Riv. 5237.

13xx BIDDLE ST., $6500

Stores and flats, in good condition; must get quick action. Box M-12, Post-Dis.

North

TAVERN RESTAURANT

Two-story building; lot 80x130; fixtures and a going business; close to active industrial district; apartment of 4 rooms and tile bath above stores; building and two stores offered at attractive price. 1700 N. 25th st.

JOHN P. DOLAN RLTY. CO., 6401 Manchester. HIland 3610.

Truck Transfer Station

In North St. Louis; one of best localities in city.

J. F. O. KELLER, TYler 0680.

BIG BARGAIN—$26,000 value for only $15,000; southeast corner 23d and Cass; must be sold this week. FR. 8478.

IDEAL investment for estate, filling station leased to large oil company. Box G-319, Post-Dispatch.

STORE BUILDING—Nearly new, 2-story brick, in good location; 4 store on first floor, 5 rooms and bath on 2d; hot-water heat; will take 5-room bungalow in exchange.

WANSTRATH R. E. CO., 715 Chestnut.

Northwest

GOOD location for confectionery and beer garden; 2957 Bell; next to corner St. Louis av.; large store, 3 rooms, bath and garage; price $4500. Small down payment, balance like rent.

FEINBERG, 2014 N. Union. EV. 4900.

STORE with 3 living rooms, bath, first; 4 rooms, bath, above; nice location; priced reasonable or consider bungalow, trade; good location. Box 1185, P.-D.

STORE—Flats, corner bakery. Apply 3855 W. Florissant.

WREN, 5503—5-room bungalow, corner lot, 80x140; good location for store, beer garden, near show; bargain.

South

STOP—LOOK

3155 Meramec; good business corner; make offer. FRanklin 4809.

2624 McNAIR AV.

Two-story brick; ideally equipped for light manufacturing; extreme bargain, $1800. "SEE US." BRINKOP R. E. CO., 3621 S. Grand. LAclede 3040.

Southwest

2 STORES and 2 FLATS

Genuine bargain; in good location; near school and picture show; price will surprise you. **WENELICK'S, 1010 Chestnut. CH. 6900.**

OIL STATION AND STORE

Garage and living rooms, Glennon & Weil; chance for someone at bargain.

O. J. McCAWLEY R. CO. MAin 2813.

ITASKA, 5862—New modern 5 rooms and sunroom; in St. Louis Hills; priced to sell. See this today. Dee Kozeny, builders.

West

Used Car Dealers, Attention!

40xx Easton av., near Sarah; lot 47½x318; wonderful location; plenty space; a real value.

MICHELSON REALTY CO., 820 Chestnut.

MODERN business corner; 3 stores and apartment; 100 pct cent rented; want clear residence. REITZ, 6636 DELMAR.

OLIVE, 4153—Fine business lot; 30x153; worth $300 per ft.; offer wanted.

LOTS FOR SALE—VACANT

LOTS—For sale, $100 and up, gas, water and electric, in Normandy section, good high property. Henry Rowles, Dade and Alston avs., Ferguson. AT. 183.

LOTS FOR SALE—VACANT

McD.—CHEAP LOTS—McD.

Lot, West End Park, near Conway and Lindbergh. Only $50.

Lot 80x177, Riverview Gardens, overlooking Mississippi River; only $500.

Lot 45x114, Germania near Gravois. Only $250.

Lot 35x125, Oleatha east of Tamm.

McDONALD, 1111 Chestnut. MAin 0142.

North

LOTS—4; corner; 50x130 each; Castle Point Subdivision; $800; bargain. FL. 3695.

LOT—100x165; cut to $400; terms; only 5 minutes northwest of Baden; full details. Box K-80, Post-Dispatch.

Northwest

VACANT—Lot 50x250, on Lalite av., east of Goodfellow; owner anxious to sell. Bargain price. Call GEO. J. WANSTRATH JR., INC., 3500 N. Grand. Colfax 3700.

KINGSHIGHWAY AND THEKLA (northwest corner)—115x179. HAAKE. FO. 2284.

South

ALFRED, Cor. Humprey—100x130; cheap for cash. CHestnut 5716.

LOTS—3 good building lots at a bargain for cash. 5826 S. Grand. RI. 9785.

Southwest

Highest Point

In St. Louis, Macklind ave. and Tholozan. All improvements. Cut from $60 to $34. Only ten lots at this price. See David P. Leahy on grounds.

Northampton Park

Lot prices cut in half. David P. Leahy on ground, Tholozan and Macklind ave.

DELOE—Near Hampton, 30x125; $800; best buy in Southwest. CAbany 4504.

KINGSHIGHWAY and Miami, northeast corner; lot 60x125. MAKE OFFER.

NAHN-HEBERER REALTY CO., RI. 4762

LOT—N. e. corner Wyoming and Tamm; 38.3 ft. on Wyoming by 125 ft. on Tamm and 50 ft. on alley; also adjoining 70x125; this can be turned around and built on Tamm av.; making 125 ft. front; for quick sale will sacrifice at $2500. WANSTRATH R. E. CO., 715 Chestnut. CE. 2940.

LOTS in City View (9000 Gravois); ideal place for home; price reduced.

FRED L. KERTH R. CO., RA. 8047.

LOT—Vacant, in St. Louis Hills; Devonshire av.; 40x130. FArview 1824R.

NEOSHO, 58xx—West of Hampton; price $1000. Owner, 4338 Osceola.

ST. LOUIS HILLS—35 ft. by 125; will sacrifice. Box D-24, Post-Dispatch.

VACANT N. S. Hoffman at Tamm, 35x125; street made; $650. RI. 4898.

West

SACRIFICE.

Clear lot, northeast corner Princeton and Midland; 155 feet; cost $17,000; make your own cash offer. Box G-314, P.-D.

CORNER business lot; 50x85; Hanley-Wydown district. Box M-333, P.-D.

FARM LANDS

FARMS WANTED

ST. LOUIS COUNTY farms. Buy or trade. FRANK A. SINGER, INC., 110 N. 7th.

FARM Wtd.—To rent; grain and stock farm; 100 or more acres; fully equipped; on share rental; by competent and experienced farmer; will consider a smaller farm; references. Eugene Saunders, Ferguson, Mo.

FARM Wtd.—Or Mineral Fork or clear deep stream near St. Louis, describe improvements, land, roads fully, give cash price. Box G-32, Post-Dispatch.

FARM Wtd.—Clear, in exchange for 4-room cottage, hardwood; lot 33x145; North St. Louis; clear value; $3800. Box D-207, Post-Dispatch.

HAVE buyers for land in Northwestern Arkansas and Northeastern Oklahoma; what have you? Also for large tracts in the South suitable for colonization. Amos Grant Co., Realtors, Omaha, Neb.

SMALL Missouri farm, within 50 miles; state price, elevation, full details. Box M-194, Post-Dispatch.

UNIMPROVED LAND—With spring or spring-fed creek; within 200 miles of St. Louis. Box M-95, Post-Dis.

FARMS FOR RENT

HOUSE—New 4-room brick on highway, $6. Conditionally. 1819 Rutger.

FARMS FOR RENT

CHICKEN FARM—11 acres, water, electric, furnace; 5-room house; 2 miles from Bonne Terre. O. Judlin, Bonne Terre, Mo. R. No. 2.

COTTAGE 4-room brick; 2 acres of ground; $21 month. RI. 6870.

FARM—For rent; 120 acres; 60 acres in cultivation. Write G. F. Siever, St. James, Mo.

FARMS FOR SALE

FARM — 281-acre stock, bordering fine stream, only $2300; 2 cows, 2 sows, poultry; wagon, harness, farm tools; home furnishings; share of garden and crop included now; exceptional opportunity; 4 miles town; 1½-mile river frontage; limestone soil; should do well in alfalfa; 2 springs, variety fruit; good improvements; well water at house; hunt, fish, farm; big investment at $2300, part cash; free list 300 others. United Farm Agency, D-428 B. M. A. Bldg., Kansas City, Mo.

40 ACRES—4-room house, outer buildings, young orchard; will consider ton and half truck trade, with some cash. Apply 9104 Manchester rd.

Alabama

BALDWIN COUNTY, ALABAMA — Unexcelled for truck and general farming; fruit, dairying, poultry and hogs; delightful climate, tempered by the gulf breeze summer and winter. Many satisfied Northern farmers there. Improved and unimproved land at reasonable prices. Write for free descriptive copy "The Southland." E. J. HODDY, General Development Agent, Dept. B-94, L. & N. Railroad Co., Louisville, Ky.

California

IN SOUTHERN CALIFORNIA — Small farm houses, near established communities, yield good incomes, ideal climate, for fruit and poultry; moderately priced land; easy terms; payed roads and good schools; only 10 years ago life on the farm meant an almost primitive existance; today, widespread distribution of modern conveniences makes pleasant and profitable the hours that used to be tedious and difficult. The Santa Fe Railway has no land to sell, but offers free information service to help you get right location; low fare to California. Write for illustrated Southern California folder and farm paper, "The Earth," free for six months. C. L. SEAGRAVES, General Colonization Agent, Santa Fe Railway, 934 Railway Exchange, Chicago, Ill.

Florida

FARM—200 acres of my 700-acre tung oil grove, in Northern Florida; terms; reason for selling, need money for immediate expenses. Call LAclede 9180 or address L. M. Weaver, 3844 Hartford st.

Illinois

FARM—40 acres, $1100. Write for pictures; good house, 30-ft. barn, 300-hen poultry house; 10 acres in bearing fruit, woodland; to close immediately, half cash. Ira Theobald, STROUT, Flora, Ill.

FARM—2 acres, 4-room house, fruit; 25 miles from city, Route 40; ideal for filling station, poultry business. CEntral 3026.

200 ACRES—Sandy loam, 90 miles south of East St. Louis; good buildings; $30 acre; no debts; terms or trade. Box M-57, Post-Dispatch.

FARM — 12¼ acres, poultry, fruit and truck, close to hard road; good location. Julius Neubauer, Collinsville, Ill., R. 2; ¼-mile west of Maryville.

64 ACRES—Fair buildings; 4 milch cows, 2 yearlings, 9 hogs, team, harness, implements and growing crops; possession; $2300; 3 miles east Ellis Grove, Ill., route 3. C. T. Milligan.

45 ACRES—Good improvements, near Columbia, $700 cash. RI. 3392.

Mississippi

COTTON PLANTATION—Mississippi; rent, sell or trade for new auto. Box D-94, Post-Dispatch.

Missouri

FILLING STATION

2 acres treating Highway 61 and Miller rd., 13 miles south; 3-room house with attic, 2 cisterns, filling station and large repair garage; $4500. YATES, 4109 S. Grand. Riverside 5577.

23 ACRES—On Highway 21, near De Soto; good soil, small buildings; well and spring; $1000; $250 cash. Phone WAson 4691.

A BIG BARGAIN FOR SOME ONE

100 acres with improvements, only 12 miles from St. Louis, southern part of county, 1¼ miles Meramec River frontage; price $15,000; no trade; terms; owner leaving city. Apply 3650 Cass.

FARMS FOR SALE

Missouri

Farms at Bargain Prices

Some of the finest stock and grain farms in the State. River frontage, small well improved chicken farms; small unimproved acreage; highway frontage for business; commercial fruit farms; large and small country homes; insurance foreclosures with small down payments. Bank liquidating farms which must be cash. Cockrell & Clark, 4432 Washington. JE. 1364 or Troy, Mo.

40-ACRE POULTRY FARM, $3100.

Two-story colonial home, electric brooder houses, pens, outbuildings, fruit, grapes, berries, 2 gardens, crops, 350 chickens, 1 dinette set, 2 bedroom sets, 1 parlor set, implements, etc. All go, only $1000 cash. Moving to California. Groceries, ice and coal delivered at door; 1 hour drive. OGLE, 1224 Hodiamont. PA. 4914.

120 acres at Wentzville, 17 miles from St. Charles, all new improvements, barn, implements and stock included, bargain, terms.

Jos. F. Dickman R. E. Co., 623 Chestnut.

FOR PRICE OF MORTGAGE.

127 acres on Highway 66, near Bourbois River, 90 in cultivation; good buildings. Box 37, Grays Summit.

AN excellent 80a. farm; good land; good buildings; hard road; $35 per acre. J. N. Williams, 5861 Plymouth, St. Louis.

FISHING-HUNTING LODGE—On river; beautiful trees; spring; $20 per acre. CAb. 4404.

FARM—675 acres, south of Wright City, Warren County; ample improvements and water; 333 acres cultivated; lies fine; a good stock farm; will divide; 52 miles from St. Louis; $11,000; easy terms. Write for Mo. and Ill lists; bargains. WM. H. TAYLOR, 114 N. 7th st.

FARM—5½ acres, 16 miles west of city limits out Clayton rd. to Kehrs Mill, right to Sycamore drive, then right; new house painted red and white; chickens, fruit trees, berries. Come out to see bargain.

FARMS—At Fee Fee rd. and Creve Coeur car line, little farms, ¼ to 1 acre; some improved; electric, schools, busses and street cars; no building restriction; $150 to $399; $10 cash, $5 month. Salesman on ground.

80 ACRES—Lincoln Co.; fine level land; nice buildings; large water supply; near Troy; fine road, fruit; $2950; terms. See J. E. Keppel at Troy, Mo., or PAPE & JOHNSON, 5206 Gravois.

FARM—6½ acres, on Highway 40, one mile west of O'Fallon; house and chicken house; sell all or part; also 100 acres in Miller County; ½ in cultivation; for sale or exchange for anything of value. C. A. Null, O'Fallon, Mo.

FARM—Hawk Point, 43 acres, all cultivation; improvements; gravel road; fruit; electric; $1400; terms. 20 acres, spring, good fish lake site; gravel road; electric; $650. Other farms, river frontage. Gene Barbee, Hawk Point, Mo.

FARM—174-acre grain farm, Lincoln County, 75 miles from St. Louis, 5-room frame house and other outbuildings, 100 acres in cultivation, 25 bottom land; well, creek and cistern. BOX K-122, POST-DISPATCH.

FARM—27 acres, just outside city limits Columbia, Mo.; 6-room house, city water and lights; good outbuildings; on hard surface road. B. E. Allen, 508 Worley, Columbia, Mo.

FARM—93 acres, Troy, Mo., well improved; 3 springs, good soil, some creek bottom, good road; sacrifice $3450. See J. E. Keppel at Troy, Mo., or PAPE & JOHNSON, 5206 Gravois.

FARM—24 acres, or divide; 4 miles from city limits; 6-room house; modern, electric, furnace, fruit orchard; route 9, Box 41, Telegraph rd, Jefferson Barracks. Emil Barra.

FARMS—2, near highway, with river frontage; 70 miles north of city; opposite Hamburg, Ill., on Missouri side. Harry Beauchamp, Clarksville, Mo., R. F. D. 2.

FARM—160 acres, creek bottom; 6 miles northwest of Sullivan on good road, 5-room house, situated on bluff; $3000; $1500 will handle. M. A. Cox, Sullivan, Mo.

FARM—185 acres, 50 acres creek bottom, 50 acres good timber; good improvements, orchard; 5 miles from Wentzville, on good road; $37.50 per acre; terms. A. J. Schulz, Wentzville, Mo.

FARM—80 acres; good land; improvements; hard road; 18 miles out; $2500; rich bottom and hill farms for sale. R. G. Davis, 112 N. Main st., St. Charles, Mo.

FARM—30 miles south, block off 61 Highway; 1 acre, house well furnished, near fishing stream; sacrifice; part cash; open Sunday. Hoehn, 1502 N. Union. RO. 9706

FARMS FOR SALE

St. Louis County

BEST buy within 10 miles of St. Louis; beautiful trees; fine view; spring brook; $135 per acre. CAbany 4404.

5 ACRES, 17 miles west; equipped for cows, hogs, chickens, fruit, truck gardening; $8000; $4000 cash; $15,000 place. A money-maker. Furniture, poultry, tools, everything included. Ideal for chicken dinner place; ½ mile north Clayton rd. on Kerh's Mill rd., at Sycamore dr., flat house.

60 ACRES to suit, 3 or more acres; on highway 20 miles from city; inquire at Shell station, Pond, Mo. Easy terms.

5 ACRES—On Butler Hill road, near Meramec River; level land, $1300.

PAPE & JOHNSON, 5206 Gravois.

FARM—5 acres with large oak trees, electric; 3 miles north of city; a real bargain. EDW L. KUHS RLTY. CO., Jefferson 3500.

FARM—14 acres, on Bellefontaine road; house, barn, chicken houses, fruit, pond, electric, city water; wants 100-acre farm. Hoehn, 1502 N. Union; RO. 9706.

FARM—St. Louis County; improved; 90 acres; farm implements, growing crops; possession; $6500. H. F. Reinecke, Glencoe Route, Eatherton road.

FARMS—Rich wheat and corn farms; cheap; all sizes, with improvements; also other small acreage at bargains. D. J. Wright, Robertson, Mo.

SACRIFICE or trade truck farm, 12 miles out. MUlberry 3534.

TRACT of 76 acres, just off Manchester rd.; lies beautifully; will sell all or part; $1500 cash will handle; may consider other small tract or clear property in trade or as part payment. Box K-371, Post-Dispatch.

5 ACRES—On Yeager road, just off Telegraph road; fruit, electric, bargain.

PAPE & JOHNSON, 5206 Gravois.

Texas

FARM—20 acres citrus land, fronting on paved highway in the lower Rio Grande Valley, near Weslaco; all clear; will sacrifice for cash or consider clear property, stocks or bonds. Box D-339, P.-D.

TIMBER LANDS

3600 ACRES timber, Shannon County, Mo.; all in one body; must sell at once to settle partnership; $3 per acre. Write Clarence I. Spencer, 810 S and L Building, Des Moines, Ia.

PROP. OUT OF CITY—RENT

BUNGALOW—With buildings, 1 acre of ground and 2 fish ponds adjacent; rent by month or year; your offer. Dr. H. S. Church, Renault, Ill.

REAL ESTATE—OTHER CITIES

MODERN HOME, all conveniences, 3½ acres, fruit trees, Foster, Wilson Heights, Collinsville, Ill., Routes 11 and 40.

BARGAIN TO CLOSE ESTATE

Beautiful modern residence at Festus, Mo., now the most thriving town in State. Several major industries running full capacity. Write Apt. 706, 4066 Lindell, or call FR. 3637.

BUNGALOW—5 rooms; modern; large lot; Mt. Olive, Ill.; sell reasonable or consider trade St. Louis property. Box M-32, Post-Dispatch.

MEHLVILLE, MO.—For sale, new 6-room house, bath and furnace; shade trees, strawberries, cats and spring; county water and electric; 2 miles from city; close to school; one block north of 77, on Union rd.; there is a bargain for quick sale. J. Schellhardt.

RESIDENCE, bulk filling station combined, in thriving town; good business. Edgar Fleming, Jerseyville, Ill.

BUILDING MATERIAL FOR SALE

Real Money-Saving Pickup Prices

Yellow Pine Dimension Bargain $45
No. 1—2x4, 8 ft. @ ..... $37.50 M
No. 1—2x6, 8 to 14 ft @ .. $37.50 M
No. 1—2x8, 8 to 14 ft @ .. $38.50 M

No. 2 Yellow Pine Boards
1x6—R. L. @ ..... $28.50 M
1x10 R. L. @ ..... $29.50 M
No. 3—1x12 Boards @ ..... $25.00 M
13-16x2¼ Select Oak Floor'g, $59.50 M
B & B Yellow Pine Drop Siding, $37.50
No. 2 Yellow Pine Laths $4.50
7-ft. 3-in. Round Cedar Posts, 15c each
Cypress Tomato Sticks ..... $6.90 M
6-ft. Tapered Square Cedar @ 24c
No. 1 Shingle, 11 1-2 bdl. @ $3.45 sq.

Compare These Prices and Come and See Us

BALL LUMBER and SUPPLY CO.
Ladue Road and Terminal Tracks WY 0666 0667

Special Grade 4¾ White Wall Tile, 19c
Nails in kgs 10d, 16 d. cem. @ $2.81
3 d. box .. $3.08; 8 p. cat. @ $3.14
Warm Air Furnaces, Casing and Casegry, Complete
No. 18 @ $32.77 No. 20 @ $35.93
No. 18 Pipeless @ $46.00
Richardson & Boynton "Blue Comet," 5-section H. W. @ $48.50; Steam, $55
Wolff Grade "A" Enamelware
Colonial Design
60-in. Double Drain Board, Sink, $27.21
42-in. Single Drain Board, Sink, $14.04
5-ft. Recess Tub $26.70
Pedestal Lavatory $11.47
17x19 Wall Lavatory $4.56

FARMS FOR SALE

St. Louis County

5 ACRES—On Butler Hill road, near Meramec River; level land, $1300.

PAPE & JOHNSON, 5206 Gravois.

FARM—5 acres with large oak trees, electric; 3 miles north of city; a real bargain. EDW L. KUHS RLTY. CO., Jefferson 3500.

FARM—14 acres, on Bellefontaine road; house, barn, chicken houses, fruit, pond, electric, city water; wants 100-acre farm. Hoehn, 1502 N. Union; RO. 9706.

FARM—St. Louis County; improved; 90 acres; farm implements, growing crops; possession; $6500. H. F. Reinecke, Glencoe Route, Eatherton road.

FARMS—Rich wheat and corn farms; cheap; all sizes, with improvements; also other small acreage at bargains. D. J. Wright, Robertson, Mo.

SACRIFICE or trade truck farm, 12 miles out. MUlberry 3534.

TRACT of 76 acres, just off Manchester rd.; lies beautifully; will sell all or part; $1500 cash will handle; may consider other small tract or clear property in trade or as part payment. Box K-371, Post-Dispatch.

5 ACRES—On Yeager road, just off Telegraph road; fruit, electric, bargain.

PAPE & JOHNSON, 5206 Gravois.

Texas

FARM—20 acres citrus land, fronting on paved highway in the lower Rio Grande Valley, near Weslaco; all clear; will sacrifice for cash or consider clear property, stocks or bonds. Box D-339, P.-D.

TIMBER LANDS

3600 ACRES timber, Shannon County, Mo.; all in one body; must sell at once to settle partnership; $3 per acre. Write Clarence I. Spencer, 810 S and L Building, Des Moines, Ia.

PROP. OUT OF CITY—RENT

BUNGALOW—With buildings, 1 acre of ground and 2 fish ponds adjacent; rent by month or year; your offer. Dr. H. S. Church, Renault, Ill.

REAL ESTATE—OTHER CITIES

MODERN HOME, all conveniences, 3½ acres, fruit trees, Foster, Wilson Heights, Collinsville, Ill., Routes 11 and 40.

BARGAIN TO CLOSE ESTATE

Beautiful modern residence at Festus, Mo., now the most thriving town in State. Several major industries running full capacity. Write Apt. 706, 4066 Lindell, or call FR. 3637.

BUNGALOW—5 rooms; modern; large lot; Mt. Olive, Ill.; sell reasonable or consider trade St. Louis property. Box M-32, Post-Dispatch.

MEHLVILLE, MO.—For sale, new 6-room house, bath and furnace; shade trees, strawberries, cats and spring; county water and electric; 2 miles from city; close to school; one block north of 77, on Union rd.; there is a bargain for quick sale. J. Schellhardt.

RESIDENCE, bulk filling station combined, in thriving town; good business. Edgar Fleming, Jerseyville, Ill.

FINANCIAL

LOANS ON REAL ESTATE

SMALL LOANS WANTED

On bungalows and flats; straight or monthly payments; South Side preferred.

AMERICAN HOME B. & L. ASSN.
YECKEL-EARICKSON, 3542 Gravois

MONEY 5% TO 6%

LOANED $74,100 LAST WEEK.

To loan in any amount on real estate; no delay, no charge for papers; can arrange to pay back whole or part at any interest date period.

Be Sure to Get Our Prices If You Desire a Loan

EDW. K. LOVE REALTY CO.
MAin 1207. 704 Chestnut. GArfield 0776.

$ MONEY • TO • LOAN $

In any AMOUNT—No delay—IMPROVED and MODERN property only. Must be in DESIRABLE districts.

HAROLD E. HENCKEN
316 N. 8th St. MAin 3570

We Have Money

for a large number of conservative first mortgage loans on modern properties in amounts of $500 to $5000. Prompt attention to all applications.

W. I. CHRISTOPHER & ASSO., INC.
GArfield 4022. 800, 806 Olive St.

WE ARE

Making first deeds of trust of 50% on today's valuation; 3 years straight, 6% interest, low commission charge. Only modern property considered.

ALBERT G. BLANKE REAL ESTATE CO., 711 Chestnut st., Realtors, MA. 3046.

WILLIAM KEANE JR., INC.
MONEY TO LOAN, CITY OR COUNTY.
CHEst. 6745, 213 WAINWRIGHT BLDG.

FOR small first deeds of trust loans on St. Louis improved, see PA. 4661.

HALLER REALTY CO., CHestnut 5716.

AMOUNTS $2000 to $5000 on improved property. Warren Title Guaranty Bldg.

FIRST and second deeds of trust made. H. H. HAFFNER RLTY. CO. RO. 9706.

HAVE $3000 to invest in first-class mortgage; describe fully. Box K-365, P.-D.

MONEY TO LOAN—We are custodians of a trust fund which must be placed on St. Louis improved real estate; property must be worth at least twice the amount of loan desired; privilege to make payments on principal will be granted; 5½ per cent interest if security is exceptional. Box C-420, Post-Dispatch.

LOANS—On real estate a specialty, at lowest prices, in sums to suit.

CARY G. STIFEL R. CO., 3600 N. Bway.

MONEY TO LOAN—Any amount of trust funds at 5 and 5½ per cent interest, on real estate security; small charges; privilege of repaying given if desired; must be first deed of trust; some description of property necessary. Box N-162, P.-D.

WILL build and finance home, city or country. FR. 8078.

$1000 to $3500; small fee; see JOHN GRETHER & CO., 722 Chestnut.

MONEY WANTED

SEVERAL LOANS, 5% to 6% $500 upward; excellent security. YECKEL-EARICKSON, 3542 Gravois

$5000 ON 42xx MANCHESTER; AT LOAN. JOHN GRETHER & CO., 722 CHESTNUT.

$3500 ON 10-room residence, South Side, 3 years at 6 per cent. Box D-34, P.-D.

MONEY WANTED

We Have Never Had on Hand a More Choice List of Loans

They vary in sums from $1500 to $15,000; all at 6 per cent interest, and are less than 50 per cent today's value of properties which secure them; if you have any money to invest we would appreciate a call.

EDWARD L. BAKEWELL, Real Estate
CHestnut 5555 118 N. 7th st.

GET OUR OFFERINGS

Have especially attractive real estate loans for sale; flats, apartments, residences, business property, in amounts of $1000 to $10,000; papers ready for delivery; interest 6 per cent to 7 per cent; only clean modern building; can undoubtedly suit you; real estate loans are our exclusive business. Call or write for our list each Thursday.

EDW. K. LOVE REALTY CO.
MAin 1207. 704 Chestnut St.

FIRST DEEDS OF TRUST FOR SALE 6% INTEREST

$2500 Loan	Bungalow	Value	$ 5000
$2500 Loan	Flats	Value	$ 6000
$5000 Loan	Residence	Value	$10000
$7500 Loan	Flats	Value	$13000
$ 400 Loan	Cottage	Value	$ 1600
$3000 Loan	Flats	Value	$ 6500

In Business in St. Louis 45 Years.

ARCHSHOEFFER & SKAGGS, 806 Chestnut Office 205. Phone CHestnut 6243.

WE OFFER FIRST DEEDS OF TRUST ON TODAY'S VALUATION—6%

$2000 Brick bungalow valued	$ 4,500
$2375 Stores values	6,000
$3000 Modern bungalow valued	8,000
$6750 Double flat valued	13,500
$8500 Double flat valued	16,000

MORRIS AACH R. CO., Inc., 826 Chestnut.

MONEY Wtd.—Loan desired of $3000 for 3 years, 6 per cent interest, on a very substantial 4-family flat; conservative value of $12,000; on excellent South St. Louis property; this is an excellent loan. Box C-416, Post-Dispatch.

AM taking up $25,000 bond issued for client on 12-family corner apartment; need $17,000; give first deed, pay off; no other incumbrance. PR. 1024.

BUY GOOD 1ST DEEDS OF TRUST FROM HARRY NEWMAN, Inc., 4211 S. Kingshighway. WE HAVE NEVER FORECLOSED.

FIRST deeds of trust, $4000, $4500, $5000; will discount. Mecgel, FO. 7724.

SECURITY 4 TO 1
WANT $8500

221 Hawthorne, Webster Park, 9 rooms, ¾ acre. REpublic 1225.

HAVE several good first deeds of trust from $1250 to $3000 on bungalows in South St. Louis. R. Medenacke, Inc., 3122 S. Kingshighway. LA. 6573.

MONEY Wtd.—$2500 on new brick bungalow in University City; oil burner; value $14,000; will pay 6 per cent without extra. Box N-116, Post-Dispatch.

MONEY Wtd.—Have $6000 in 1st deed of trust of small denominations on homes occupied by owners in the city. Will discount 5 per cent. Box K-56, Post-Dis.

MONEY Wtd.—$5000 on four-family flat; modern; rents $2460; hot-water heat; property worth $16,500; interest 6 per cent. Box N-161, Post-Dispatch.

MONEY Wtd.—Have small first deed trust for sale; better than 2 for 1 security. Box K-378, Post-Dispatch.

MONEY Wtd.—$2900, 6 per cent, 4357 Lee, 2-family brick flat; will pay commission. Box M-330, Post-Dispatch.

PARTY finance disabled soldier in confectionery; will repay. Box M-282, P.-D.

WANTED—Farm near St. Louis; value about $1000, for cash; county suburbs; subject to $1000 deed. Box K-94, P.-D.

WANT $2500 first deed of trust on 5-room brick bungalow. 4767 Hammett pl. FO. 8143.

WANTED—$1500 on first deed of trust, 5 rooms, and sunparlor, bungalow. Maplewood. HI. 1681.

WISH to borrow $350 for 6 months; will return $400, plus 6 per cent interest; loan fully secured and repaid 6 monthly payments. Box D-298, Post-Dispatch.

WOULD like to loan from private party $500 on first-class security; will pay $100 bonus, plus interest and return loan in 6 and 12 months. Box D-340, P.-D.

$12,000—6 pct, 12-family apartment in Hi-Estate district; original cost 5 years ago, $75,000. Box M-110, Post-Dis.

$2500 FOR 3 years subject to $3500 first deed property, cost $50,000. Box M-261, Post-Dispatch.

**$25,000—6 pct, s. w. cor. Clayton, McCausland and Skinker; will pay commission; 4 to 1 security. Box

MATERIAL FOR SALE

aving Pickup Prices

.75 S4S	Special Grade 4¼ White Wall Tile, 18c	
.50 M	Nails in keg lots, 16 d. com. @ $2.91	
.50 M	8 d. box...$3.08; 8 p. cas. @ $3.14	
.50 M	Warm Air Furnaces, Casing and Canopy, Complete	
	No. 18 @ $32.77 No. 30 @ $35.93	
.50 M	No. 18 Pipeless @ $46.04	
.00 M	Richardson & Boynton "Rhine Comet," 3-section H. W. @ $49.50; Steam, $55	
9.50 M	Wolff Grade "A" Enamelware Colonial Design	
$37.50		
$4.50	60-in. Double Drain Board, Sink, $27.31	
each	42-in. Single Drain Board, Sink, $14.04	
.00 M	5-ft. Recess Tub $26.70	
.34c	Pedestal Lavatory $11.47	
.45 sq.	17x19 Wall Lavatory $4.56	

Prices and Come and See Us

ER and SUPPLY CO.

inal Tracks WY 0866 0667

MONEY WANTED

We Have Never Had on Hand a

More Choice List of Loans

They vary in sums from $1500 to $15,000; all at 6 per cent interest, and are less than 50 per cent today's value of properties which secure them; if you have any money to invest we would appreciate a call.

EDWARD L. BAKEWELL, Real Estate

CHestnut 5555 118 N. 7th st.

GET OUR OFFERINGS

Have especially attractive real estate loans for sale; flats, apartments, residences, business property, in amounts of $1000 to $10,000; papers ready for delivery; interest 6 per cent to 7 per cent; only clean modern building; can undoubtedly suit you; real estate loans are our exclusive business. Call or write for our list each Thursday.

EDW. K. LOVE REALTY CO.
MAin 1207. 704 Chestnut St.

FIRST DEEDS OF TRUST FOR SALE 6% INTEREST

$2500 Loan	Bungalow	Value $ 5000
$2500 Loan	Flats	Value $ 6000
$5000 Loan	Residence	Value $10000
$7500 Loan	Flats	Value $15000
$ 400 Loan	Cottage	Value $ 1600
$3000 Loan	Flats	Value $ 6500

In Business in St. Louis 45 Years.
ARCHSHOEFFER & SKAGGS, 806 Chestnut Office 205. Phone CHestnut 6243.

WE OFFER FIRST DEEDS OF TRUST ON TODAY'S VALUATION—6%

$2000 Brick bungalow valued	$ 4,500
$2375 Stores vues	6,000
$3000 Modern bungalow valued	8,000
$6750 Double flat valued	13,500
$8500 Double flat valued	16,000

MORRIS AACH R. CO., Inc., 826 Chestnut.

MONEY Wtd.—Loan desired of $3000 for 3 years, 6 per cent interest, on a very substantial 4-family flat; conservative value of $12,000; on excellent South St. Louis property; this is an excellent loan. Box C-416, Post-Dispatch.

AM making up $25,000 bond issued for client on 12-family corner apartment; need $17,000; give first deed, pay off; no other incumbrance. PR. 1024.

BUY GOOD 1ST DEEDS OF TRUST FROM HARRY NEWMAN, Inc. 4211 S. Kingshighway. WE HAVE NEVER FORECLOSED

FIRST deeds of trust, $4000, $4500, $5000; will discount. Meckel, FO. 7724.

SECURITY 4 TO 1
WANT $8500
221 Hawthorne, Webster Park, 9 rooms, ¾ acre. REpublic 1225.

HAVE several good first deeds of trust from $1250 to $3000 on bungalows in South St. Louis. R. Mederacke, Inc., 3122 S. Kingshighway. LA. 6573.

MONEY Wtd.—$2500 on new brick bungalow in University City; oil burner; value $14,000; will pay 6 per cent without extra. Box N-116, Post-Dispatch.

MONEY Wtd.—Have $6000 in 1st deed of trust of small denominations on homes occupied by owners in the city. Will discount 5 per cent. Box K-56, Post-Dis.

MONEY Wtd.—$5000 on four-family flat; modern; rents $2460; hot-water heat; property worth $16,500; interest 6 per cent. Box N-161, Post-Dispatch.

MONEY Wtd.—Have small first deed trust for sale; better than 2 for 1 security. Box K-378, Post-Dispatch.

MONEY Wtd.—$2900, 6 per cent, 4357 Lee, 2-family brick flat; will pay commission. Box M-330, Post-Dispatch.

PARTY finance disabled soldier in confectionery; will repay. Box M-282, P.-D.

WANTED—Farm near St. Louis; value about $10000, for cottage in county subject to $1000 deed. Box K-94, P.-D.

WANT $2500 first deed of trust on 5-room brick bungalow. 4767 Hammett pl. FO. 8143.

WANTED—$1500 on first deed of trust, 5 rooms, and sunparlor, bungalow. Maplewood. HI. 1681.

WISH to borrow $350 for 6 months; will return $400, plus 6 per cent interest; loan fully secured and repaid 6 monthly payments. Box D-298, Post-Dispatch.

WOULD like to loan from private party $500 on first-class security; will pay $100 bonus, plus interest and return loan in 6 and 12 months. Box D-340, P.-D.

$12,000—6 pct, 12-family apartment in Hi-Pointe district; original cost 5 years ago, $75,000. Box M-19, Post-Dis.

$2500 FOR 3 years subject to $3500 first deed property, cost $50,000. Box M-261, Post-Dispatch.

$25,000—6 pct, a. w. cr. Clayton, McCausland and Skinker; will pay commission; 4 to 1 security. Box M-248, P.-D.

$1750 ON my $8000 Monroe County (Ill.) bottom farm; 88 acres; all cultivated; improvements. Box K-206, Post-Dis.

$3250—6 pct, 3914 Parker, 6-room and sunroom bungalow; will pay commission. Box M-252, Post-Dispatch.

$5000 Wtd.—On Lindell bl. store worth $20,000. COlfax 0266R.

FURNACES WANTED

FURNACES Wtd.—Hot-water, hot-air or steam; used. Schmidt, 4371 Laclede. Phone JEfferson 2906.

HOT-AIR FURNACES Wtd.—Used, any condition. LA. 2924.

FOR SALE WANTED

BUILDING MATERIAL

Wanted

BUILDINGS Wtd.—BY ART WRECKING CO. Pay $25 up. We cover you for all insurance. FRanklin 2352.

BUILDINGS Wtd.—For wrecking; insured. PRospect 4089.

For Sale

ANYTHING IN USED PIPE AND IRON Of Pipe & Iron Co., CE. 5151.

BRICK—Lumber, bridge timber, windows, doors, pipe, glass. 11th and Sidney.

GOOD quality used building stone at reasonable price. St. Louis Wrecking Co., 1018 Addison pl. MUlberry 5157.

CINDERS, 60c ton, country; 50c, city. Call EVergreen 8353.

CINDERS—All you want; dirt, 7-yard loads, $1, in the city, delivered. RI. 5121.

DIRT in Webster district, also sand, gravel, $1.10 any place. WAbash 1013.

HARD BRICK—2 million at 20th and Locust. J. W. Davis, CAbany 3800.

NEW STAIRS—Ready cut for porches; heavy roofing paper, $1.50 per roll; new doors and windows, cheap. Steinbrenner, 3509 Lemp.

NEW LUMBER—Clear flooring and ceiling, 1¼c ft. while it lasts. COlfax 0376

TIMBERS—I beams, angle iron, iron posts. McMahon, GA. 6331.

EVERYTHING in used building material. Waldron Wrecking Co., 4010 Clayton, JEfferson 5654.

FURNACES FOR SALE

ARCOLA hot water heater; will heat 3 rooms or poultry house, 125 ft. of 1 in. pipe and fittings; 5-cage poultry feeding battery, all for $20. After 12, 4061 Beacon.

FURNACES—50; all sizes; new and used; hot air, hot water and steam radiators; hot water and steam; large stock. Schmidt Bros., dealers in new and used furnaces. 4371 Laclede. JEf. 2906.

FURNACE—Almost new. Schmidt Bros., 4371 Laclede. JEfferson 2906.

FURNACE—Large, hot-air, with blower; cheap. 2807 N. Grand; LA. 2297.

FURNACE—Hot air, used; good conditions; casing, pipe, registers. 4936 Arlington.

HOT-AIR FURNACE—And pipes, $17; will install. 4556 Arlington.

LOANS ON PERSONAL PROPY

CASH
UP TO $300

WHEN YOU NEED MONEY to take care of bills, repairs, clothes, etc., investigate the COMMONWEALTH LOAN PLAN.

OBTAIN $100, $200 or $300 for 30—60—90 days or for 20 months. Payment plan is liberal and rates are reasonable (2½% a month). Prompt, courteous service for forty-six years.

PERSONAL PROPERTY AUTO AND CHARACTER LOANS

2—OFFICES—2
1024 AMBASSADOR BLDG. 7th & Locust Sts. GARFIELD 3861
305 DICKMANN BLDG. 3115 S. GRAND BLVD. LACLEDE 3124.
Licensed by the State
COMMONWEALTH LOAN CO.
Business Established 1887.

LOANS
$300 OR LESS

The Household Loan Plan offers loans of $300 or less at 2½% per month on unpaid balance only. No lower rate on household loans is available in the city. Quick service. Strictly confidential. If you are keeping house and can make regular monthly payments you have all the security needed.

HOUSEHOLD
Finance Corporation
THREE CONVENIENT OFFICES
411 NORTH 7TH STREET
810 Ambassador Bldg. CHestnut 6934
50 N. GRAND BLVD.
Second Floor, Washington-Grand Bldg. JEfferson 5877
705 OLIVE STREET
Room 305, Third Floor. CEntral 7321

Why Worry
USE OUR QUICK, HELPFUL SERVICE TO SECURE
$100 to $300
30 MONTHS TO REPAY

$ 4.00 a Month Repays a $120 Loan
$ 5.00 a Month Repays a $150 Loan
$ 7.00 a Month Repays a $210 Loan
$ 8.00 a Month Repays a $240 Loan
$10.00 a Month Repays a $300 Loan
Interest 2½% Per Month

Interest charged only on unpaid balance; no other charges of any kind. Information Cheerfully Given
It Costs Nothing to Investigate
Call, Write or Phone
230 Paul Brown Building
Fulton Loan Service
GArfield 0851

QUICK LOANS!
On Household Furniture and Automobiles. Also Co-Maker Loans.
30 MONTHS TO PAY

$ 4 a month repays a $120 loan
$ 5 a month repays a $150 loan
$ 8 a month repays a $240 loan
$10 a month repays a $300 loan

Other amounts in like proportion. The cost of 2½% A MONTH on unpaid balance of loan includes interest and all other charges.

Personal Finance Company
205 Frisco Bldg., 9th and Olive
Phone GA. 0340-4567, CH. 4064
WELLSTON OFFICE
6200 Easton Ave. Second Floor
State Bank Bldg. Phone MUl. 0170

MONEY
TO SALARIED PEOPLE
On your own note. No indorsers. No mortgages, easy terms, quick and strictly confidential service
PEOPLES DISCOUNT CO.,
307 Victoria Bldg., 8th and Locust.

IF your business has merit and legitimate, and need capital for expansion; give full particulars. Box G-390, Post-Dispatch.

MONEY TO LOAN—2 per cent per month on your diamonds, watches or jewelry. Dunn's, 912 Franklin. Established 1873.

BOATS & LAUNCHES WANTED

OUTBOARD MOTOR Wtd.—Used Elto or Evinrude; 11 h. p., or Johnson 12; in good condition. Box J-54, Post-Dis.

BOATS & LAUNCHES FOR SALE

JOHNSON MOTORS
New and Rebuilt.
New Boat and Motor, Complete, $96.50. Other New Motors, $59.50. Terms. Motors for Rent.
REBUILT MOTORS.

Johnson light twin	$ 42
Caille 6 h. p. Liberty twin	35
Johnson 16 h. p.	135
Johnson 24 h. p.	155
Johnson 32 h. p.	165
Johnson 32 h. p.	135
Evinrude light twin	40
Evinrude light twin	45

Expert Johnson Magneto Service, Parts and Repairing.
C. Garrett Co., 3329 S. Kingshighway.
Open Sunday and Evenings.

Schmitt & Oonk, Inc.
2914 WASHINGTON
NEWSTEAD 2313
AUTHORIZED DISTRIBUTORS
Johnson Outboard Motors
Also Century Boats
GUARANTEED USED MOTORS
Factory Parts and Service Station
Ask for Our Complete Marine Catalogue

AQUAPLANE—Free with Johnson or Evinrude bought now; Caille, $70; life preservers, $1. 1630 Pine.

BOAT SUPPLIES—Marine engines; reasonable. Webb, 806 N. Broadway.

BRONZE and aluminum parts made for outboard motors. J. M. C. Machine and Foundry Co., 1914 East Warne, rear. COlfax 1957R.

CANOE—Used very little; will sacrifice for $27; complete. JEfferson 7329.

CRUISER—V bottom, 26 ft. long; good condition; cheap; $295. Phone Monday, CE. 0126.

ELTO OUTBOARD MOTOR and boat; cheap. PA. 4651, Monday, CH. 1669.

EVINRUDE—Super C motor and boat; almost new; bargain. 3655 Flora pl. PRospect 3986.

EVINRUDE—Small outboard motor, runs good; $25; trade. 5652 Labadie.

GARWOOD BOATS
3120 Locust Bl.

14-FT. inboard model row, reasonable; will demonstrate. 1518 Destrehan st.

MOTOR—Johnson; 14 h. p.; like new; sacrifice, $60. 2615A Burd.

NEW ½ H. P. GASOLINE MOTORS. SPECIAL AT $19.50. SCHMITT & OONK, INC., 2914 WASHINGTON.

OUTBOARD MOTORS—For rent. Schmitt-Oonk, 2914 Washington.

OUTBOARD MOTOR—And boat; will sacrifice. ROsedale 9605. 1207 Union.

OUTBOARD motors to rent. St. Louis Boat and Motor Co., foot of Morgan st.

16-FT. SILVER STREAK HULL—24 h. p. Evinrude motor; a real bargain. 3432 Arlington, rear.

TWO cabin cruisers, 24x7 and 27x8; also 1 steel hull, 40x10.6; new; row boats and runabouts. Osage Boat Co., Telephone FRanklin 1737. 4358 Clayton.

BOOKS, PERIODICALS WTD.

BOOKS—Old Geographics, Godey, Peterson's magazines. Box M-234, P.-D.

BOOKS, PERIODICALS FOR SALE

CLASSICS—Shakespeare, Harvard; cheap. 1223 Tower Grove.

ENCYCLOPEDIA—12 volumes, $5; other books. 6164 Pershing, 3d east.

BICYCLES—MOTOR CYCLES

Wanted

MOTORCYCLE—From private party; will pay cash. 2126 Victor.

For Sale



BICYCLES FOR RENT
For Health's Sake Ride a Bike
BUDDE CYCLE SERVICE
6101 DELMAR CA. 2960
922 S. KINGSHIGHWAY. FR. 3027.

BICYCLES—Girls' boys' and racers, all sizes, like new; $7 and up; exchange also renting. Hiland 9820. 1008 McCausland.

BICYCLE—Girl; 26-inch wheel; good condition; bargain. Apply basement, 5590 Pershing.

BICYCLE—Girl's, almost new, $12.50. 4508 Seibert.

BICYCLES—Used, like new; cheap. 7809 Forsythe bl. Randolph 8146.

BICYCLE—Child's, like new. 4453 N. Newstead.

BICYCLES—Closing out all and bicycle parts, new and used. 1523 Olive.

HARLEY-DAVIDSON—Motorcycle engine; 2 cylinders, $20. GRand 7783.

INDIAN 45—A1 condition; cheap. 2823 Texas. GRand 7411.

INDIAN—Motorcycle, 1933, cheap. Orange Front, 2209 Lynch.

MOTORCYCLES—Indians, $45; need repairing; cheap. EV. 4387.

MOTOR CYCLES—And parts, cheap; all makes; buy, sell. Ballak, 100 N. 12th.

SEE the new 1934 Harley-Davidsons now on display; cash or easy payments; light cars taken in trade. Harley-Davidson Motorcycle, 1409 Olive. CH. 0166.

CLOTHING WANTED

BEST prices for men's used suits, overcoats; pay $5 to $15; old gold. Feibar, GA. 7021, PA. 4853. 1105 Franklin. Auto calls.

HIGHEST cash prices for men's suits, pants, shoes, dresses; also old gold; pay $6 to $20. CAbany 5206. Auto calls.

CLOTHING FOR SALE

FACTORY OUTLET SHOES
1857 S. JEFFERSON
Sample Shoes—Brown, International and Sullivan Health Shoes, $1.98.
OPEN EVENINGS TILL 9 O'CLOCK.

Ladies' Novelty Shoes, 98c.
SHOE MARKET.
4005 CHOUTEAU, AT VANDEVENTER.

DRESSES of movie actress, late models, size 14. RO. 2274.

FANS

ANTIQUE CABINET FAN—Spring motor driven; cheap. 2305 Howard.

BLOWERS—Two, about 20,000 c. f. m.; will install. 1800 S. 18th st.

FANS REPAIRED
Vacuum sweepers, toasters, irons, percolators, etc., repaired, reasonable; delivery service. MAin 1504.
COLUMBIA ELEC. CO., 1114 PINE.

FANS OF ALL MAKES AT A BARGAIN; ALSO REPAIRING. ST. LOUIS ELECTRIC CO., GARfield 0680.

FANS—3 Emerson 16-in. A. C. Oscillators. COlfax 3796-M.

FANS—2, 1 exhause, 1 sitting; sell cheap. 1706 Tower Grove.

HORSES AND VEHICLES

HARNESS—Farm wagons, harrows, plows, cultivators, mowers; sacrifice. 4224 Evans av.

HORSE—5-gaited; English saddle and bridle; $85; also pony, $30. Orkland and Mackland. Mr. Dugan.

HORSES—Mares, saddle horses and ponies, $25 up. Art Britton, 5 miles west of Kingshighway on Gravois road.

HORSE—Nice 6-year-old sorrel saddle horse. Al Warms, Mapleoutah, Ill. Phone 81.

HORSES—Mules with trial and guaranteed. See Loewenstein, 1321-25 N. Broadway.

HORSES — Mares, mules, Shetland pony, double harness, wagons. 1906 N. 10th.

HORSES—Wagons, all kinds; double harness, $10 and up. 2216 Biddle st.

HORSES AND MULES—$15 and up; milch cows. 9615 Manchester.

MARE—Large; worker; $35; mare, 5 years old, saddle and driving; peddler's outfit, fine condition; lots of harness. 4125 N. Broadway, rear. Reckert.

MARE—3-gaited chestnut; saddle and bridle; $75. CAbany 5545.

PEDDLER WAGON — Good condition. 714 Lafayette.

PONY—Spotted, gentle, saddle and bridle, like new, all, $36. Taken in on truck. 1915 N. Ninth.

QUICK SALE wanted; paid $500 for as pretty riding horse as one would want; must sell. LAclede 7584.

RIDING HORSE—Marvelous opportunity; beautiful; forced to sell; $275. RE. 1469.

RIDING HORSE—Small Shetland pony. Apply Krueger's Store, Black Jack, Mo.

SADDLE HORSES—3; fancy; lady broke; 6 other saddle horses; 2 nice 2-year-old colts, 3 work horses. 5821 Bircher.

SADDLES — New; $7.50 up; also used saddles. Kutz, 4057 Chouteau.

SHETLAND PONY — Tame and well marked. 5347 Odell.

WORK HORSE—Beautiful, 5 years old; also saddle horse, English saddle. WY. 0689.

Riding Academies

HORSE RIDING—Cheap. Lakewood. 7805 Delmont.

MACHINERY WANTED

DIE CUTTING ENGRAVING MACHINE—Box G-13, Post-Dispatch.

GARAGE, machine shop, printers' sheet metal machinery bought. Segal, 907 Market.

MARINE ENGINE Wtd.—Recent model, 60-70 horsepower. Box G-8, Post-Dis.

PIPE FITTINGS AND COUPLINGS Wtd.—ALL SIZES AND KINDS; BEST PRICES. WE CALL. GARFIELD 8287.

WE PAY more for tools, motors, machinery; garage equipment. Schorr, 1601 Market. GArfield 8937.

WILL pay cash for used fans and motors, also electrical repairing and wiring. 723 N. Eighteenth.

MACHINERY FOR SALE

BROWN MACHINERY CO.
Sell, buy, exchange; tools, woodworking machinery, tinners' tools, new, used. 2323 N. 9th st. CEntral 8539.

AC BATTERY CHARGER—For 10 batteries, $15. 1609 Lafayette.

AIR COMPRESSORS — Engines, pumps, etc.; machine tools, heavy and light machine work. John Ramming Machine Co., first st. and Clark av., St. Louis, Mo.

AIR COMPRESSORS—Car washers, valve refacers, flexible shaft, test bench, parts bins. Segal, 907 Market.

AIR COMPRESSOR OUTFIT—6x6 twin 10-horsepower motor; bargain. Segal, 907 Market st.

AIR COMPRESSORS—$1; spray gun, table saw; 1¼-horsepower motors. Flanders 1139.

AIR COMPRESSORS—For spray work, garage or filling station; also air regulator and spray gun. 5208 S. Kingshighway.

AIR COMPRESSORS—Battery chargers, paint sprays, Sunnen hones; other garage equipment. Schorr, 1601 Market.

AIR COMPRESSORS — Filling station pumps. 5647 Wabada. EVergreen 3037.

SAND SAW—20-in.; electric; hand saw; bargain. 4440 Oakland.

BOILERS—Vertical, firebox and H. R. T. boat and whisky size machinery; electric motors; machine shop machinery. WM. C. JOHNSON & SONS MACHY. CO., 1211 Hadley. CEntral 1727.

BRAKE TESTER — Used; Reis; also air compressor and safe. Dallett Auto Co., East St. Louis, BR. 4203.

CHUCKS and equipment for 13-inch standard South Bend lathe. Box M-117, Post-Dispatch.

CONCRETE MIXER—2½ bags, 2-1 bags; real bargains. 2403 O'Fallon. GA. 9608.

ELEVATORS—2 Otis. Electric, freight, 20th and Locust. J. W. Davis.

FLEXIBLE SHAFT—Motor and stand, $8; jig saw, $30. 5808 S. Kingshighway.

EXHAUST BLOWER—Complete, with piping, shafting, pulleys; cheap. 3714 N. 9th st.

GASOLINE ENGINE—2 2½ H. P., 2 6 h. p.; bargain. 2403 O'Fallon. GAr. 9608.

HOIST—1-ton electric Lo-Hoist; also 3 revolvators. Segal, 907 Market.

MACHINERY FOR SALE

LATHES—Screw cutting; 10-inch, with chuck, $50; also 18-inch; cheap; spot welder, drill press. Schorr, 1601 Market.

LATHE—Screw-cutting, 14-inch swing, 36 inches between center; Universal chuck, complete. 5208 S. Kingshighway.

LIGHT PLANTS—Two, Delco, with Ironclad batteries; used 6 months. Parkview 3451M, week days, after 6 p. m.

LIGHT PLANT—Kohler, 1500-watt, 110 volts; automatic. GArfield 0458.

MACHINERY—St. Louis' largest and finest stock of both new and used machine shop equipment; woodworking machine and sheet metal tools; low prices; terms.
McDONALD MACHINERY CO.,
1531-35 N. Broadway. CEntral 9360.

MOTORS
Bought, sold, repaired. Rewinding of all makes.
ST. LOUIS ELECTRIC CO.
1715 MORGAN ST. GA. 6680.

MOTORS—¼, $2.50; band saw, 10-inch, $12.50; electric band saw, $14; spray outfit, $7.50; air compressors, $2. We trade. 5756 Kennerly.

MOTORS—Sell or rent, all sizes, new and used; wiring, repairing and installing. Acme Electric Co., 221 Market st.

MOTORS—¼, $2.50; ½, $5.50; 1 h. p., $14, up to 5 h. p. We trade. Schorr, 1601 Market.

MOTORS—1½ h. p., $22.50; ¾, $9; 1-3, $3.50; ¼, $2.50; guaranteed; will trade. 5206 S. Kingshighway.

MOTORS—1½ h. p., a. c., circular saw and bench; also carpenter tools. EV. 0863.

MOTORS—New, ¾ h. p. gasoline; special, $29.90. Steiner's, 5751 Easton.

MOTORS—All sizes. 1913 Washington av. Hornbeck & Hardie Electric Co.

MOTORS—¼ to 20 h. p.; a. c.; bargain. We trade. Superior Electric. LA. 8751.

PAINT SPRAY OUTFIT—Complete; motor and compressor, $15. 3930 Blaine.

PRINTING PRESSES—7x11, 10x15; type cases; bargain. Segal, 907 Market.

SHEET METAL, woodworking machinery; motors, belting. Segal, 907 Market.

TOOLS—Steamfitter, plumber, pipefitting. LAc. 7113.

TWO 5 h. p. single phase 220 volt motors, large drill press; 1 large milling machine. 2018 Iowa av., Granite City, Ill.

COMPLETE SHOE REPAIRING OUTFIT—Counter, benches, chairs, Singer stitching machine, Eagle buffing machine, Champion stitcher. Apply drug store, 1121 Union.

Farm Machinery

McCORMICK, Deering tractor; Oliver plow; perfect; sacrifice. 4224 Evans av.

TRACTOR, plows, two, tandem disc, etc.; cheap. 10919 Riverview drive.

TRACTOR Wtd.—Track type preferred; cash price. Box M-343, Post-Dis.

Machine Shop Work

MACHINE WORK Wtd.—Experimental and light production. 2801 Carson rd.

MISCELLANEOUS WANTS

BEER STEINS Wtd.—Old time; good prices. Box M-331, Post-Dispatch.

CAMP COOKING OUTFIT Wtd.—Wearever, used. Laclede 2788.

CARPENTER TOOLS Wtd.—Call RI. 4503M, between 12 and 2 p. m. Sunday.

CANARY SHELF STEEL CAGES Wtd.—CEntral 0688.

COPING SAW Wtd.—Electric or hand power. Call JEfferson 8564.

DENTAL EQUIPMENT Wtd.—Cash; unit, chair, cabinet, X-ray, operating light. Box G-4, Post-Dispatch.

PAINTERS' CORNICE HOOKS and falls, with 50 feet, call STerling 0688 before 1 Sunday.

TAR KETTLE Wtd.—Must be reasonable. FOrest 9773.

WANTED for cash, libraries, antiques, paintings, etchings, rare books, manuscripts. Phone or write, Mr. de Vries, Majestic Hotel.

MISCELLANEOUS FOR SALE

Used Materials
Lintels, Angles, I-Beams, Tanks, Pipe Fittings, Rods, Equipment

Wolff Iron Co.
117 PALM TYler 0155

CENTRAL PIPE AND SUPPLY
SECOND-HAND PIPE
Radiators, building iron, angle beams, reinforced rods, beltings, fittings of all kinds; tanks, motors and machinery.
2700 N. BROADWAY.

ALEMITE ELECTRIC GREASE GUN—Bargain. 2403 O'Fallon. GAr. 9608.

BAKER'S OVEN—Good condition; holds 12 pans, tarde for Baker's Suplies. 4179 Ashland. CEntral 5542.

BAKERY SIGN—Cost $240; will sell for $100; good condition. Box G-266, P.-D.

BARBECUE OVENS—Portable; burn charcoal or wood; for in or outside use. 1206 S. Broadway.

BATTERY and electric equipment stock; radio repair parts. 3538 N. Newstead.

BOILERS AND RADIATORS.
Used, steam and hot water, delivered or installed complete; buy now before advance in material and labor. ST. LOUIS IRON & SUPPLY, 16th and Clark. GArfield 4220.

BATHTUB, $3.50; sinks, $1.50; lavatories, marble slabs, tables, iceboxes, boilers, tools. 3635 Laclede.

BATHROOM OUTFITS—Sink, building material, machinery, furniture, etc.; sell or exchange. 4113 S. Grand. FO. 6130.

CALL McMahon for your used building material. GArfield 6331.

CLOTH CUTTER—Universal, 4-inch, bargain. 4629 Easton.

COFFEE GRINDER—Used; electric. FOrest 6015.

DOORS—Windows and frames, new; save money; get out prices. COlfax 0376.

ELECTRIC DRILL—U. S., Universal motor; cheap. Pearlman, 1701 Market.

FARMERS' ATTENTION—Fertilizers for sale; 25 head horses. 2216 Biddle st.

FOUR Simplex projectors, rebuilt, guaranteed (no dealers). Mrs. Hart, 115 Powell st., Ferguson, Mo. A'water 3323.

FREEZER CASES—2 Hussmann, with Frigidaire equipment, 9-ft. porcelain; cash or terms. See at 906 N. Broadway. WEbster 867.

GASOLINE PUMPS—And air compressors. 2346 S. Broadway. PR. 9976.

HAT CLEANING MACHINE—Hoffman; complete; blocks, latest models. 604 Eastgate.

HOT WATER HEATER—Instantaneous; bargain. LAclede 7113.

INVALID CHAIRS—Beds; sell, rent, sickroom supplies. 4219 Olive. JEf. 1768.

INVALID CHAIRS—Rented, sold, bought. Cord Storage Co. MUlberry 5970.

LAWN MOWERS—20, unclaimed; A1 condition; $1.50 up; guaranteed. 6407 Wells

I-BEAMS.
Angles, channels and reinforcing rods; used, perfect condition, at big saving. ST. LOUIS IRON AND SUPPLY, 16th and Clark. GArfield 4220.

LIGHT PLANT—Kohler, 1500-watt, like new. Chas. Smith, St. Clair, Mo.

LIGHT PLANT—110-volt, suitable for boat or clubhouse, $40. GR. 7783.

LOT carnival, show goods, mummies, etc.; Day Dark minute camera, cash register; lot song and pose slides. 2510 Howard.

MOVIE CAMERA—And case. Call before noon, 4401 Wilcox. RI. 0662R.

ORNAMENTAL articles in copper, brass and iron, very rare; some of exclusive design. Schafernmeyer, 822 N. 9th.

NEON SIGN — Dodge-Plymouth window sign. Brock Garage, 4418 Olive.

PERMANENT WAVE MACHINE—Nestle Croquignole, 1932; 20 heaters, rods, clips; perfect condition; reasonable. Mayfair Hotel Beauty Shop.

PIPE For All Uses. Also Fittings. Reconditioned and Guaranteed. I-Beams, Angles, Channels, Rods, Tanks, Boilers, Radiators, etc. IRON WOLFF PIPE & IRON CO.
120 TYLER ST. CENTRAL 5181

RECONDITIONED PIPE
Black and galvanized, all sizes and lengths in stock; fittings furnished. Goldstein Sales & Hardware Co., 1305 N. Broadway. GArfield 1505.

SECONDHAND PIPE.
All sizes, threaded and coupled, or cut to lengths, for any purpose; real bargain. ST. LOUIS IRON & SUPPLY, 16th and Clark. GArfield 4220.

POWER LAWN MOWERS — Rebuilt; all sizes, $30 up. K. L. Keller, Craig rd., Creve Coeur, Mo.

LOANS ON AUTOMOBILES

AUTO LOANS
$10 to $1000

The Oldest Auto Loan Company on Locust Street, conveniently located in the heart of Automobile Row. Has a service to offer that is strictly confidential and requires no endorsers. We have an open list of satisfied customers who we would gladly refer you to. We can advance you more money on your car or truck, refinance, and reduce your present payments at low rates. Pay as you ride. We are sure that an interview with any of our representatives would be of a real benefit to you. Loans made anywhere in Missouri and Illinois.

OPEN EVENINGS GUARANTY MOTOR CORP. OPEN SUNDAY
2936 LOCUST ST. JEff. 2464



MEET MR. H. M.— OUR CUSTOMER WHO SAYS:

IF I EVER NEED TO BORROW AGAIN, I'LL GO TO WELFARE

I was pleased by the courteous and businesslike service with which my loan transaction was handled. Such service as this affords the car owner a worthwhile source of quick cash for emergency loans of $10 to $500. If I ever need to borrow again, it'll be from Welfare!

Welfare Finance Co.
1039 N. Grand
5893 Easton 3801 Gravois

AUTO LOANS
$10 TO $1000 CASH ON AUTO OR TRUCKS IN 5 MINUTES

If car is not clear we pay off balance owing, advance more money, reduce payments. No endorsers, absolutely confidential. Low rates. Pay as you ride. Courteous attention given all applicants. FR. 1532.

OPEN TILL 9 P. M. DAILY SUNDAYS TILL 9 P. M.
LOCAL FINANCE CORP.
N. W. Cor. Grand and Page

AUTO LOANS
WHY PAY MORE THAN MONARCH'S LOW RATE?
Compare the Cost. Confidential, Courteous, Quick Service. No Endorsers.
A NEW DEAL AT
MONARCH 3137 LOCUST

MONEY LOANED
All Makes—All Models
"It is very important to you to get our rates."
STANDARD AUTO FINANCE CO.
3108 LOCUST ST.

AUTO LOANS
Commerce Finance Co.
2218 Locust CHestnut 5228

AUTO LOANS—ANY AMOUNT
AUTO FINANCE CO.
2145 Locust St. JEfferson 3423
OPEN EVENINGS

AUTO LOANS—5 MINUTES, LOW RATES OPEN EVENINGS. 3807-09 EASTON.

MONEY LOANED on any make car, any time, also bought. Klink, 2246 S. Grand.

MISCELLANEOUS FOR SALE

PIPE
NEW OR USED — PRICED RIGHT
CALL CEntral 4710
L. R. FLORI COMPANY
2626 N. BROADWAY

PLATE GLASS—1000 pieces, used, 3-16x 25 in. to 25 in. in frames, price 25c each. Call at Pullman Co., 5500 Bircher, Kingshighway.

PLUMBING SUPPLIES.
Used bath tubs, toilets, lavatories, first class condition, cheap. ST. LOUIS IRON & SUPPLY, 16th and Clark. GA. 4220.

POOL TABLES—Reasonable. 282 Lemay Ferry.

POOL TABLES—$35 each. RI. 1148J any morning 9 to 12.

POPCORN MACHINE—Electric. Call FR. 8139; reasonable.

PORCH SASH—New, $1.08; garage doors, $9.50; French doors, $3.25. COL. 0375.

SEMI-TRAILER—18-foot, highway, and fifth wheel; round front; tarpaulin top; A1 condition; bargain. 4053 Giles. FR. 5380.

SHOTGUNS—Unredeemed; rifles, cameras, cheap. Pearlman, 1701 Market.

SODA FOUNTAIN—White vitrolite, sacrifice; electric range; $12.50. GR. 7931.

STEAM-HEATING PLANT—With 838 feet of radiation steam. 2805 N. Grand; LAclede 2297.

STORAGE HOT WATER HEATER—Marion, 20-gal., paid $48; sacrifice. STerling 1704.

TANKS.
Water storage, pressure, etc. All sizes; new tanks at used prices.
GOLDSTEIN SALES & HDWE. CO.,
1305 N. Broadway. GA. 1505.

TANKS—Steel, 2, 8000 gallon capacity; 20th and Locust. J. W. Davis.

TENT—7x7 ft. khaki, water-proofed; $6.75 complete, other sizes, close-out prices. La Roy Tent, 3438 S. Grand.

TENT—Cheap.
6260 Gravois av.

TIN CANS—15,000, new, 9-oz., square, gold lacquered top and bottom, screw lids and friction plugs, $10 per m; also 15,000 2-oz. size. EVergreen 0550.

TOMATO LUG BOXES—Wooden, with lids, 3c. 1035 N. 3d.

TOOLS—Electric saw and electric lathe; several motors and other tools. Call Sunday, 6180 Morganford.

TRUNK—Wardrobe; excellent condition; $7.50. FOrest 8933.

TRUNKS—New and used, from $2.50 up. 3633 Olive. JEfferson 5627.

SAFES

SPECIAL—Cummings, Hauling and Safe Co. Combinations, 9. N. 10th. CH. 6037

SEEDS, PLANTS AND TREES

IRIS—25 varieties; price 3c and up. Dieltsman's Nursery, Belleville, Ill.

TYPEWRITERS

PORTABLE—Cost $200; finest made; unusual; different; $30. 5544 Enright.

ROYAL, No. 10, A1 condition, $20. 4162 Flad.

TYPEWRITERS rented; all makes, three months for $5. Federal Typewriter Co., 1426 Olive. CEntral 8649.

TYPEWRITER Wtd.—In good condition; cheap. RIverside 6852.

UNDERWOOD—Royal typewriters, $35. Rentals 3 months, $5. St. Louis Typewriter, 718 Pine St. MAin 1162.

UNDERWOOD—$12.50; Corona, $11.50; desks, $10. 1111 Salisbury.

TIRES

RETREAD TIRES
FIRESTONE RUBBER CENTRAL TIRE COMPANY FIRESTONE TREAD
2 STORES
2925 CHOUTEAU—3205 CHOUTEAU

10,000 TO 15,000 ADDITIONAL MILES added to your slick tires for ⅓ the cost of new tires.

We carry a complete stock

PASSENGER		TRUCK	
30x4.50	$2.25	30x5	$4.95
28x4.75	2.25	32x6, 8-ply	6.95
30x5.00	2.70	32x6, 10-ply	7.95
29x5.50	2.95	33x5	4.95
30x5.25	2.95	34x5	4.95
29x5.50	2.70		

Other Sizes in Proportion
New Tubes, 60c and Up
Mail Orders Promptly Filled
Open Evenings and Sundays

FACTORY REBUILT TIRES

PERFECT CIRCLE ELIMINATING SHIMMYING AND BUMPING OF WHEELS

USED AUTOMOBILES FOR SALE

Webers Used cars



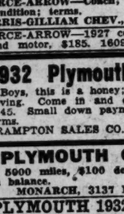
THE BIG PARADE OF USED CAR BARGAINS

1932 Plymouth Cabriolet; rumble seat. **$350**



'31 Buick '8' Sport Coupe, 6 wheels, just like new, today only **$495**

'30 Chrysler "7" Sedan; excellent condition	$295
'31 Ford Coupe; like new	$250
'31 Ford Tudor; very clean; special	$250
'29 Buick 5-passenger Coupe	$295
'32 Plymouth Business Coupe	$350
'31 Chrysler "8" Sedan	$595
'31 Chevrolet Coupe	$295
'30 Chevrolet Coach	$195
'29 Chevrolet Coupe	$145
'29 Chevrolet Coach	$150
'31 De Soto Sedan	$395
'31 Chevrolet Truck; open body, closed cab	$295
'30 Harley Motorcycle; good condition	$115
'29 Olds Coupe	$195
'29 Hup Century "8" Sedan	$295
'32 De Soto Coupe; perfect	$495
'32 De Soto Sport Roadster	$595
'27 Hup "8" Sedan; new paint; special at	$195
'31 Hup Sport Roadster	$495



1931 Hupmobile Century "6" Sport Coupe; new paint, rumble seat; less than Blue Book. **$395**

Good Selection of Fords, Chevrolets, Plymouths

Remember, your terms, and we really will trade. 30 years in business.

WEBER IMP. & AUTO CO. and Subsidiary **MOUND CITY MOTORS**

Distributors of Hupmobile, De Soto and Plymouth
One Entire City Block, 18th to 19th, on Locust

Garfield 3354 — Open Evenings and Sunday — Garfield 3355

Coaches For Sale

'31 OLDS DeLUXE COACH

17,000 actual miles; many extras. The cleanest car in town. You must see this one at

TUCKER MOTOR CO., 3657 GRAVOIS

1929 OLDS COACH—Just the car you are looking for; tires, paint, motor A1.
AUTO FINANCE CO., 3145 LOCUST.

1931 Olds Coach

Tight and sound. Perfect appearance. **$425**

WILDGEN-VINCEL, INC., 2929 LOCUST

OLDS—1931 COACH, SIX WHEELS, TRUNK; BARGAIN; VERY CLEAN. 1509 S. GRAND BL.

OLDSMOBILE—1929 coach; low mileage; $175. 5403 Quincy st.

OLDSMOBILE—Coach, late 1928; sacrifice, $75; terms. 3808 Nebraska.

OLDSMOBILE—1930, coach, good as new; bargain; trade; terms. 2819 Gravois av.

OLDS—Late '30 de luxe, 6 wire wheels, only $285. 3843 Easton.

'30 Pierce-Arrow Coach

5-passenger; like new; bargain; terms.
PIERCE-ARROW DISTRIBUTORS, ROsedale 0188. 4812 Washington.

PIERCE-AREOW—Coach; nice running condition; terms.
HARRIS-GILLIAM CHEV., 4047 Chouteau.

PIERCE-ARROW—1927 coach, good tires and motor, $185. 1609 Lafayette.

1932 Plymouth Coach

Boys, this is a honey; seeing is believing. Come in and drive it; only $345. Small down payment and easy terms.
FRAMPTON SALES CO., 3309 Locust

PLYMOUTH COACH

Run 5000 miles, $100 down, 16 months on balance.
MONARCH, 3137 LOCUST.

PLYMOUTH 1932 COACH

Perfect condition; priced to sell; terms.
WESTON MOTOR CO., 6314 Easton.

1932 FB Plymouth Coach, very clean; low mileage..... **$145** Down

RAMMERG'S LOT — Open Evenings
3700 S. Kingshighway — FLanders 5250

PLYMOUTH—'32 coach, just like new, $335; terms. 4411 Easton.

'29 Pontiac Coach, $50

Down; a real bargain; EZ terms.
WAREHOUSE, 3029 Olive. FRank. 6221.

PONTIAC—1928; Oakland, Nash, Oldsmobile; $58 each; terms, trade. 2506 S. Jefferson.

'29 Pontiac Coach, dandy, **$165**
BARNEY'S, 4418 Manchester

PONTIAC—1928 coach, perfect, new tires, $95; trade, terms. 2660 McNair.

PONTIAC—Coach; 1928; Whippet sedan, 1928. Orange Front. 2209 Lynch.

WALSH Ford 5127 DELMAR

1929 Whippet Coach; good motor and tires; $30 down..... **$85**

WHIPPET—'29 coach; excellent condition; cheap.
CHAMBERS FORD LOT, 3863 S. Grand.

WHIPPET—1927 coach, plenty of miles, $22, hurry. 1915 N. Ninth.

WILLYS-KNIGHT—1929 coach, perfect; trade; terms. 1915 S. Kingshighway.

Coupes For Sale

AUSTIN—Coupe; good condition, $110; must sell. 3004 S. Jefferson.

Buick 4-Pass. Coupe

Special Sunday, a real value, $45.00

South Side Chevrolet INC.
3645 S. GRAND

BUICK COUPE, 1931

Six wire wheels, chromium covers; car has very little mileage; you must see it to appreciate the bargain; $125 down.
MONARCH, 3137 LOCUST.

'31 Buick Sport Coupe $395.00

Light 8; rumble seat; like new; best buy in town; best terms and trade.
OLIVE MOTOR, Grand and Easton.

'31 Buick 6 Coupe, $365

Practically new, standard 6, rumble seat; selling for balance due. Easy terms.
FINANCE CO., 2819 SOUTH JEFFERSON

'30 Buick Master 6, $370

Sport coupe; rumble seat; present the appearance of a new car; terms, trade.
FRANKE AUTO SALES, 4811 DELMAR.

'29 Buick Coupe, $195

Sacrifice; real bargain; terms, trade.
FRANKE AUTO SALES, 4811 DELMAR.

BUICK—1928 coupe, in perfect condition; a real beauty; priced for quick sale.
HARRIS-GILLIAM CHEV., 4047 Chouteau

BUICK — '29 4-passenger; side mounts; bargain; terms. 4411 Easton.

USED AUTOMOBILES FOR SALE

MISSISSIPPI VALLEY MOTOR CO.

BETTER AUTOMOBILES GREATER VALUES

NASH 6 AND 8 CYLINDER SEDANS

Used very little by company officials, impossible to tell from new—driven only short time in city. Why not get a fine economical car for less than the price of a new cheap car? New car guarantee, liberal trades.

BARGAINS IN GOOD USED CARS

'31 BUICK 8 SPORT COUPE—Perfect every way; original paint; new tires; low mileage. Price **$485**

'31 NASH 8 SPORT COUPE—Rumble seat; new tires; paint and upholstery like new; fully guaranteed **$495**

'30 OAKLAND 8 SPORT COUPE—Price dirt cheap; only **$245**

'31 NASH 8 TWIN IGNITION SEDAN—Ideal family car; in excellent condition; a fine high-class car that looks and performs like new; for quick sale, price only **$595**

Willys-Knight Sedan, $145——Pontiac Coupe, $45
Nash Sedan, $75——'29 Nash Twin Ignition Sedan, $145

Many Others to Choose From.

NASH 2818 LOCUST ST. CONTINENTAL

Coupes For Sale

CHEVROLET—Coupe 1931; good condition; $275.
Dexter Chevrolet, 6336 S. Grand

1932 CHEV. R. S. COUPE; $160 down $33.50 month **$395**
MILSTRAND, Vandeventer & Washington

CHEVROLET—1931 coupe, 4-passenger; A1 condition throughout.
GRAVOIS MOTOR CORP., 4643 Gravois.

CHEVROLET—'30 coupe; perfect; wire wheels; cheap; trade; terms. 2860 McNair.

CHEVROLET—1932 coach; almost new; $385; terms, trade. 2819 Gravois av.

CHEVROLET—Coupe; 1931; clean, $265. Orange Front. 2209 Lynch.

CHEVROLET—'29; rumble seat; clean; real buy. 827 E. Prairie.

CHEVROLET—Coupe; 1926; looks and runs good; $27. 926 Russell.

CHEVROLET—1928-29 coupe; like new; cheap; trade; terms. 2860 McNair.

CHEVROLET—1931 sport coupe; like new; cheap; trade, terms. 2819 Gravois.

CHEVROLET—1929 coupe; like new; cheap; trade; terms. 2819 Gravois.

CHEVROLET—1931 coach; good as new; cheap; trade; terms. 2819 Gravois.

CHEVROLET—6-cylinder; good condition; private owner. MUl. 7797.

CHEVROLET—Coupe; 1929; perfect condition; sell right; terms. 3114 Cass av.

CHEVROLET—Coupe; latest 1931, almost new; trade, terms. 2704 McNair av.

CHEVROLET—1930 coupe; like new; bargain; trade, terms. 2819 Gravois.

CHEVROLET—1928 coupe and coach, $78 each; terms, trade. 2506 S. Jefferson.

1929 Chrysler Coupe

Popular 65 model, new tires, OK mechanically **$175**

WILDGEN-VINCEL, INC., 2929 LOCUST

Chrysler Sedan, 1931

City's biggest bargain; de luxe, 4-door sedan; perfect in every way and guaranteed; has Bosch auto radio, double Eagle tires, twin horns and other prominent features; priced to sell quickly, $495.
CLAY GOODLOE AUTO CO., 5841 Delmar bl. CAbany 0018.

CHRYSLER 1930 COUPE

In excellent condition; terms.
WELLSTON MOTOR CO., 6314 Easton.

CHRYSLER—5-60; runs A1; looks good; a bargain; $60. KOENIG, 1808 RUSSELL.

CHRYSLER 6 — 1932 coupe; run 4000 miles; trade, terms. 2819 Gravois.

CHRYSLER—1928, 5-passenger coupe; perfect; 75; trade; terms. 3854 Easton.

CHRYSLER COUPE—'27; runs good; looks good. $30.00. 1918 Cora.

CHRYSLER—1930; excellent. 4231 N. Grand.

DODGE — Eight, convertible; six wire wheels; trunk rack; driven by factory representative; bargain. FO. 0445.

DODGE—'27 coupe; very good; $50; bargain; trade. 5652 Labadie.

DODGE, 1928, Coupe; fine condition; small license; $195. 2246 S. Grand.

DODGE—Coupe; late '27; very reasonable. Coupe, 5328 Hamilton av.

DODGE—1928 sport 6 coupe, $75; terms. 3506 S. Jefferson.

Cadillac "V-12" Coupe

Rumble seat, fleetwood body; latest 1931; been handled very careful. Has not a mark or a scratch on it. Will be glad for you to have this car examined by any Cadillac expert; cost over $4700; can be bought very reasonable. If you are interested in this class merchandise, call us, we will be pleased to come out and demonstrate.
STANDARD MOTOR FINANCE CO., NEwstead 2280. 3108 Locust.

CADILLAC COUPE

341B, 2-passenger, with rumble seat. Excellent in every respect. A beautiful high-grade car offered at a sacrifice price of $530. Terms or trade. Open Sunday.

LINCOLN MOTOR CARS

3128 Locust — JEfferson 3835

Cadillac Coupe

Cadillac Convertible Sport Coupe with rumble seat; paint, top and tires in excellent condition; A1 mechanically; a bargain at $200; terms or trade.
OLIVER-CADILLAC CO.
4111 Forest Park. JEfferson 3083
Open Sunday

1930 Cadillac DeLuxe Coupe

Beautiful car; many extras; sacrifice; your terms, trade.

4720 DELMAR UNITED NATIONAL FINANCE CO.

CADILLAC—Coupe; perfect condition; sacrifice; private owner. 4111 Chippewa.

CADILLAC—Coupe, 5; perfect condition; terms. 4557 Easton.

1931 Chevrolet Coupe

This car represents good value; has a good paint and rubber. See this car.
South Side Chevrolet INC.
3645 S. GRAND

'31 Chev. Sport Coupe

6 wheels, high-class black finish; $325; also 1931, maroon finish.
GREBE CHEVROLET CO., 3600 S. Kingshighway

WALSH Ford 5127 DELMAR

1932 Chevrolet Coupe, almost new; real bargain..... **$375**

CHEVROLET—Coupe, 1932; low mileage, new-car appearance; reduced to $395.

TEVIS Ford DEALER — 3001 LOCUST — ALWAYS OPEN

1929 CHEVROLET COUPE—New paint; rumble seat; a good light car.
AUTO FINANCE CO., 3145 LOCUST

1931 Chevrolet Spt. Coupe

5-window job, rumble seat, exceptional clean. $100 down; very easy terms on balance.
STANDARD MOTOR FINANCE CO., NEwstead 2280. 3108 LOCUST ST.

1932 Chevrolet Coupe

Very latest; run less than 5000 miles; has lots of extras; everything original; $100 down; terms to suit.
STANDARD MOTOR FINANCE CO., NEwstead 2280. 3108 LOCUST ST.

'30 Chevrolet Coupe, $50

Down; original finish, motor perfect; also coach; sold for balance on mortgage; easy terms.
GUARANTY, 2936 Locust. JEff. 2464.

Chevrolet Coupe, 1931

$295, $75 down; perfect condition.
MONARCH, 3137 LOCUST.

CHEVROLET—1931 coupe; rumble seat; runs and looks like new; guaranteed first-class condition; bargain. Sunday, 9-12; week days, 8-6. CA. 6013. 174 Hodiamont.

1931 CHEV. COUPE; $150 down; $16.50 monthly. **$265**
MILSTRAND, Vandeventer & Washington

CHEVROLET—'31 de luxe; rumble; perfect; also '31 Plymouth, $265. 3843 Easton.

Coupes For Sale

BUICK—32-66s Sport Coupe, almost new, six wire wheels, rumble seat, guaranteed in every respect. Car sells new for $1550. Can be bought for $845; Terms and trade.
BRAHM-MITCHELLETTE MOTOR CO., 3537 S. Kingshighway. Open Sun. & Evs.

BUICK—Master 6; only $35. 4231 N. Grand.

BUICK—Standard 6, $39 down if your credit is O.K. Brock, 4418 Olive.

BUICK—Late 1927 coupe; 4-passenger; almost new; bargain; $75. 2638 Lynch.

BUICK — 1930, 5-passenger coupe; like new; trade, terms. 2819 Gravois av.

BUICK—1929 coupe; perfect condition; $150; trade; terms. 2819 Gravois.

BUICK—4-passenger, standard '27; only $55. 4231 N. Grand.

$75 Down and $15.66 Per Month

1931 Essex Coupe

All new tires, seat covers; fully guaranteed and one year's free road service. Drive it today.
FRAMPTON SALES, 3309 LOCUST

ESSEX—1927 coach; good tires, runs good; $25 cash. 2819 Gravois av.

FORD COUPE

1931 Ford Coupe; good paint; tires like new; A1 mechanically; compare this with any Ford selling at $245; terms or trade.
OLIVER-CADILLAC CO.
4111 Forest Park. JEfferson 3083
Open Sunday

SEE OUR BARGAINS

1930 Ford coupe	$75 down
1931 Ford coupe	$90 down
1929 Ford cabriolet	$65 down
1929 Ford tudor	$60 down
1931 Ford tudor	$75 down
1930 Ford de luxe sedan (late)	$125 down
1931 Chevrolet coach	$100 down
Lincoln phaeton; perfect; new paint	$95 down

WEBER-DEIBEL FORD DEALERS, 2555 N. GRAND. ALWAYS OPEN.

'31 Ford De Luxe Sport Coupe

First-class condition, $475; also 1931 coupe, $255.
GREBE CHEVROLET CO., 3600 S. Kingshighway

FORD—1932 coupe; rumble; like new; now $385.

TEVIS Ford DEALER — 3001 LOCUST — ALWAYS OPEN

WALSH Ford 5127 DELMAR

1931 Ford Coupe; rumble seat, fender wells..... **$235**

FORD—1930 coupe, with rumble seat; now $185; 1931 rumble seat, very clean, like new; reduced to $235.

TEVIS Ford DEALER — 3001 LOCUST — ALWAYS OPEN

1931 Ford Victoria Coupe

Five-passenger; equipped with five new air wheel tires; really a beautiful job; $75 down; easy terms on balance.
STANDARD MOTOR FINANCE CO., NEwstead 2280. 3108 LOCUST ST.

'32 Ford Coupe L-4

Like a new car; as good as a new car; think only $98 down; trade yours; long best terms.
OLIVE, MOTOR, Grand and Easton.

Ford V8 Coupe, 1932

$75 down; car like new; demonstrate it to yourself.
MONARCH, 3137 LOCUST.

'31 Ford Victoria, $75

Down; 5-passenger looks and runs like new; buy for balance on mortgage; easy terms.
GUARANTY, 2936 Locust. JEff. 2464.

1930 FORD COUPE—Paint, tires, motors; A1 condition. See this car today.
AUTO FINANCE CO., 3145 LOCUST.

FORD VICTORIA, 1931

$285, $75 down; best of condition.
MONARCH, 3137 LOCUST.

FORD COUPE, 1930

$195, $75 down; new paint; very good.
MONARCH, 3137 LOCUST.

1931 Ford Coupe and Tudors, reduced; some have new paint and tires. Easy terms. **$250**
RAMMERG'S LOT — Open Evenings
3700 S. Kingshighway — FLanders 5250

FORD—1930 standard coupe; like new; $175; terms. 2415 Cass.

GATEWAY MOTOR CO.

De Soto—Plymouth Dealers

2640 Gravois

PROSPECT 9294

	Down Payment
'29 Ford Coupe	$25
'29 Franklin Coupe	25
'29 Pontiac Coach	25
'29 Chevrolet Roadster	35
'28 Buick Std., 6 4-Door Sedan	45
'29 Plymouth R. S. Coupe	45
'29 De Soto Coupe	50
'30 Pontiac Cabriolet	65
'30 Ford Tudor	65
'28 Hup, 6 Wire-Wheel 4-Door Sedan	65
'29 Oldsmobile Sport Coupe; 6 wire wheel equipment	65
'30 Ford Sport Cabriolet	65
'29 Chrysler 65 Coupe	65
'29 Ford 1½-Ton Truck; coal body	65

2001 S. 7th

GRAND 0710

Coupes For Sale

'29 Ford Coupe, $35

Down; motor, paint and tires perfect; buy for balance on mortgage; EZ terms.
WAREHOUSE, 3029 Olive. FRank. 6221.

'30 Ford Coupe, $165

A1; bargain; terms, trade.
FRANKE AUTO SALES, 4811 DELMAR.

FORD—Coupes, 1929-30-31, excellent running condition; new paint and tires; 10 to select from. Hurry.
CHAMBERS FORD LOT, 3863 S. GRAND

FORD—Coupe, model T, also tudor sedan, $15 to $25 up; hurry.
CHAMBERS FORD LOT, 3863 S. GRAND.

FORD—Coupe, 1929 to 1932 models, 10 to select from; bargains. Hallenberg-Wagner, Ford Dealer, 5640 Gravois.

FORD—Sport coupe; perfect; $85; terms; trade. 3808 Nebraska.

FORD—Victoria coupe; 1931, latest style; bargain; terms. 3114 Cass av.

FORD—Coupe; V-8, late 1932; like new; $325; terms. 2704 McNair av.

FORD—Coupes; carbriolets, 1929, 5, $65. Orange Front. 2209 Lynch.

FORD—1931 coupe; good as new; bargain; trade, terms. 2819 Gravois av.

FORD—Coupe; latest 1931, almost new; $215; terms. 2704 McNair av.

FORD COUPES, '31-'29, $219, $89. Perfect; terms; trade. 3854 Easton.

FORD—1927 coupe; wire wheels; perfect condition; cheap. 2638 Lynch.

FORD—'29 coupe, rumble seat, perfect, $130; terms. 4411 Easton.

FORD—Model A; good shape, $60 cash; leaving city. 2306 Dickson st.

FRANKLIN—LATE MODEL, 6-WHEEL SPORT COUPE; AIR-COLLED. 1509 S. GRAND BL.

'29 Gardner Convertible

Coupe; six wire wheels. General tires; mechanically perfect; $225.
ARCHER-MANN MOTOR CO., FR. 6402. 314 N. Sarah at Lindell.

1932 Graham 8 DeLuxe Coupe

Side mounts; rumble; 6 chrome wheels; beautiful; sacrifice today. You terms, trade.

4720 DELMAR UNITED NATIONAL FINANCE CO.

1929 GRAHAM CON. COUPE **$275**
6 wheels and rack
MILSTRAND, Vandeventer & Washington

'31 Hudson Coupe, $370

Can't be told from new; terms, trade.
FRANKE AUTO SALES, 4811 DELMAR.

'29 Hupmobile Coupe

Custom 8; rumble seat; one of our most beautiful cars **$295**
WILDGEN-VINCEL, INC., 2929 LOCUST

HUPMOBILE—1929 coupe, in perfect condition; real bargain; $235; terms.
HARRIS-GILLIAM CHEV., 4047 Chouteau

1928 LA SALLE SPORT COUPE

Perfect condition; real classy; only $195; terms. 3536 Easton.

LINCOLN COUPE, LATEST, 1929. Classy, $235; air brakes, 5-passenger, 28,000 miles; terms. 3854 Easton.

1930 Nash Coupe

Very clean; must be sacrificed **$225**
WILDGEN-VINCEL, INC., 2929 LOCUST

LaSalle Coupes

1928 LaSalle 2-Passenger Coupe; rumble seat; run very little mileage; perfect mechanically; tires like new; really a wonderful buy at $325; terms or trade; open evenings and Sundays.
OLIVER-CADILLAC CO.
4111 Forest Park. JEfferson 3083
Open Sunday

1932 NASH COUPE—Perfect; low mileage; free wheeling; ride control; will sell for unpaid balance.
AUTO FINANCE CO., 3145 LOCUST.

'32 OLDSMOBILE SPORT COUPE

Like new. A high-grade automobile at a low price; $225 down. Trade. 18 months to pay.
TUCKER MOTOR CO., 3657 GRAVOIS

1930 OLDS COUPE—Will sell for balance due. Hurry for this bargain.
AUTO FINANCE CO., 3145 LOCUST

'31 Olds Coupe, $370

Like new; bargain; terms, trade.
FRANKE AUTO SALES, 4811 DELMAR.

Oldsmobile Coupe, 1930

$275, $75 down, $20 per month.
MONARCH, 3137 LOCUST.

DOWNS-MEIER, 4561 Delmar

1929 OLDSMOBILE COUPE **$225**
Rumble seat. Terms
MILSTRAND, Vandeventer & Washington

OLDSMOBILE, '28—Coupe; real motor; fine tires; $85. $25 down. 2246 S. Grand.

OLDS—Sport coupe, rumble seat, perfect shape; trade; terms. 1915 S. Kingshighway.

'31 Packard 5-Pass. Coupe, $585

Practically new, side mounts, best buy in town for balance due. Terms.

FINANCE CO., 2819 SOUTH JEFFERSON

'30 Packard Standard 8 Coupe; perfect, rumble, sacrifice; bal. ance due. Terms. 2819 S. Jefferson. **$395**

PACKARD—1930, 5-passenger coupe; like new; trade, terms. 2819 Gravois.

PEERLESS—Coupe; 1928; rumble seat; sell or trade. 4916 Finkman.

PIERCE-ARROW—Coupe; good condition; only $85. 1707 Geyer.

USED AUTOMOBILES FOR SALE

Hohl-Hazell

	Price.	Down
1926 Overland coach	$ 30.	$ 15
1926 Ford panel truck	30	15
1927 Chrysler coach	35	15
1926 Dodge coupe	45	15
1925 Studebaker sedan	50	15
1927 Chevrolet coupe	65	25
1929 Chevrolet panel truck	75	25
1928 Pontiac sport coupe	85	30
1929 Essex sedan (Chal)	95	35
1929 Ford coupe	95	35
1929 Ford sport roadster	100	35
1928 Chevrolet sedan	125	45
1930 Ford sport roadster	150	50
1929 Chevrolet std coupe (rumble)	175	55
1930 Chevrolet coupe	225	65
1931 Ford sport coupe	245	75
1931 Chevrolet coupe	275	90
1931 Chevrolet panel truck (excel, 17,000 miles)	325	110
1931 Chevrolet ½ ton panel truck	345	115
1931 Chevrolet coach	325	110
1932 Chevrolet pickup truck (6000 miles)	345	115
1931 Chevrolet de luxe sed.	345	125
1932 Ford sport coupe	350	115

BEST PRICES PAID FOR USED CARS AND TRUCKS.
"AUTO LOANS."
4454 Easton av. FRanklin 5010.
HOHL-HAZEL COMPANY.

Coupes For Sale

1929 Pierce-Arrow Convertible Coupe

3-passenger; rumble seat; bargain; terms.
PIERCE-ARROW DISTRIBUTORS, ROsedale 0188. 4812 Washington.

Pierce-Arrow Coupe 1930—$600

New tires, fender wheels, rumble seat, very classy, has had unusually good care; cost $3200; must sell. Chas. A. White, Marquette Hotel, Garfield 1500.

1932 P. A. Plymouth Coupe

Sport model, rumble seat, exceptionally clean; only $335, $100 down, terms on balance.
STANDARD MOTOR FINANCE CO., NEwstead 2280. 3108 LOCUST ST.

Plymouth

Late '32; rumble seat. 4231 N. Grand

1932 PLYMOUTH Conv. Coupe Ready to go. Terms. **$345**
MILSTRAND, Vandeventer & Washington

PLYMOUTH—Latest 1932 coupe; almost new; cheap; trade, terms. 2819 Gravois.

'32 Plymouth Coupe, $295

Real buy; terms, trade.
FRANKE AUTO SALES, 4811 DELMAR.

PLYMOUTH—Coupe, 1929, rumble seat; excellent condition; cheap.
CHAMBERS FORD LOT, 3863 S. GRAND

PLYMOUTH—1932 coupe; low mileage; like new.
GRAVOIS MOTOR CORP., 4643 Gravois.

PLYMOUTH—Late 1932, automatic clutch; good condition. Hiland 8278.

PLYMOUTH—Sport coupe, 1931; side mounts; rumble; $285; terms. 2704 McNair av.

PLYMOUTH—Coupe, 1932; clean bargain. Hallenberg-Wagner, Ford, 5640 Gravois.

PLYMOUTH COUPE, LATEST 1932. P. B., $360, balance, hurry. 3854 Easton.

PONTIAC—1931 coupe; this car in excellent condition; selling for a bargain price, $295.
CLAY GOODLOE AUTO CO., 5841 Delmar bl. CAbany 0018.

PONTIAC—All parts, just like new; real bargain. 4714 McPherson.

PONTIAC—Latest 1932, just like new; $365; terms. 2704 McNair av.

PONTIAC—1929 sport coupe; needs minor repairs, $45. 1707 Geyer.

REO SPORT COUPE

Rumble seat, six wire wheels, de luxe equipment; drive this car, it is as sound as a dollar; a little demonstration in the car will convince you what a good automobile a Reo is; only $265; terms.
STANDARD MOTOR FINANCE CO., NEwstead 2280. 3108 LOCUST ST.

REO—Royal victoria, beautiful; a real bargain; 1932 model, 1915 S. Kingshighway.

REO—Flying Cloud; sport coupe; 6 wire wheels; excellent condition.
STEINER-FAHRENKROG, 3136 LOCUST.

REO—1929 coupe, rumble seat, new paint; good condition; trade; terms. 1915 S. Kingshighway.

STUDEBAKER—1931 Light 6 coupe; like new; trade, terms. 2819 Gravois.

STUDEBAKER—Convertible coupe, cheap; call Sunday, just overhauled. RI. 0879W

STUDEBAKER — Victoria President 8 trade; terms. 1915 S. Kingshighway.

WHIPPET—1930 sport coupe; like new; cheap; trade, terms. 2819 Gravois.

WILLYS-KNIGHT—1927 model coupe; sell or trade. 4545 Enright.

Limousines For Sale

PIERCE-ARROW LIMOUSINE

1930 Pierce-Arrow custom built 7-passenger Limousine; 6 wire wheels; repainted; practically new tires; very good mechanically; an excellent buy at $1600; terms.
OLIVER-CADILLAC CO.
4111 Forest Park. JEfferson 3083
Open Sunday

1929 Packard Limousine

7-passenger; like new; bargain; terms.
PIERCE-ARROW DISTRIBUTORS, ROsedale 0188. 4812 Washington.

Roadsters For Sale

1928 Buick Roadster

Master, rumble seat, new tires, a bargain at **$125**
WILDGEN-VINCEL, INC., 2929 LOCUST

BUICK—Sport roadster, late 1929; like new; very cheap; terms. 3631 Easton.

CHEVROLET

De Luxe Sport Roadster; rumble seat; wire wheels; this is the T. B. ball game car. Will sell for $475 cash. Phone MAin 0422 Monday, or call at 122 North Main street.

CHEVROLET '29 ROADSTER

Good condition; priced right; terms.
WELLSTON MOTOR CO., 6314 Easton.

CHEVROLET—1930 sport roadster, rumble, etc.; $145; terms, trade. 2806 S. Jefferson.

CHEVROLET—Roadster, late 1930; perfect; $150; terms. 3808 Nebraska.

72 CHRYSLER SPORT ROADSTER

Real class; sacrifice; bargain. 3536 Easton.

FORD—1927 model T roadster, cheap. 2639 Gravois.

CUT PRICES

On Reconditioned Cars

'29 Ford Tudor; only	$ 80
'32 Chev. Coach; almost new	365
'29 Pontiac Coupe; a real buy	110
'27 LaSalle Coupe; a knockout	110
'30 Chev. Coach; see this one	210
'29 D. A. Dodge Coach; priced to sell	195
'32 Chev. Coupe; same as new	365
'29 Ford Tudor; good throughout	95
'29 Graham-Paige; 4-pass. Coupe; only	210
'29 Chev. Coach; runs perfect; only	125
'29 Essex Coach; good running condition	95
'29 Chev. Coach; look this one over	145

USED CAR AND TRUCK EX.
TERMS. 1804 N. GRAND. TRADE.

DEPENDABLE USED CARS

'30 Ford Coach	$210
'32 Chevrolet Cab	415
'29 Buick Coupe	250
'28 Hup Coach	145

Pardue-Sheldon
Desoto Plymouth Dealers
5220 NAT. BRIDGE
MU 7950

MENDENHALL

17 Years in Business

'29 Ford Tudor	$135
'29 Buick Coupe	$295
'27 Chevrolet Coach	$ 75
'28 Essex Coach	$ 50
'30 Peerless Sedan	$295
'29 Olds Coach	$135
'30 Chev. Sedan	$275
Chrysler Roadster	$ 35
'28 Hudson Victoria	$ 65
'32 V-8 Cabriolet	$450

Always Open

2315 LOCUST

Roadsters For Sale

Ford DeLuxe Roadsters

1931-2 Washington blue, cream wheels, new tires; will satisfy most critical buyer; condition guaranteed; $85 down.
MacCARTHY FORD, 6153 DELMAR.

FORD—Roadster, late 1930; side mounts; perfect condition; sell cheap; trade, terms. 2638 Lynch.

FORD—De luxe roadster; late 1931; Rumble steel transmission; $190; terms. 2704 McNair av.

FORD—Roadster, 1930; new tires, $150.
CHAMBERS FORD LOT, 3863 S. GRAND

FORD—De luxe sport roadster; 1929; side mounts; $95. 2704 McNair av.

FORD—Model T roadster, runs good; good tires; $15. 2819 Gravois.

FORD—1929 roadster, perfect; new tires; $85; trade, terms. 2860 McNair.

Keller Chevrolet Co.

Franklin, 1928 de luxe sport roadster; perfect condition; fine appearance; $100 down. 7239 Manchester.

FRANKLIN — '26 sport, cream colored; runs like new; $35 down. Brock, 4418 Olive.

GARDNER—Perfect, leaving U. S. A.; sell for best offer. 5844 Enright.

'31 LINCOLN ROADSTER

Convertible type with 6 steel spoke wheels; excellent tires, finish like new; very low mileage; mechanically guaranteed. Best value in town at our price. Terms or trade. Open Sunday.

LINCOLN MOTOR CARS
3128 Locust — JEfferson 8835.

Pierce-Arrow Roadster $85.00

Good running condition; rumble seat; terms, trade.
FRANKE AUTO SALES, 4811 DELMAR.

Plymouth Sport Roadster

1932; extra good condition; only $295; $95 down.
OLIVE MOTOR, Grand and Easton.

PACKARD 8—Custom built; Rollston body; perfect; real bargain. Natural Service Sation, Natural Bridge and Glasgow.

Sedans For Sale

LOW PRICE BARGAINS

1926 Nash sedan	$15 down
1926 Chandler sedan	$30 down
'28 Auburn convertible coupe	$25 down
'28 Ford business coupe	$25 down
'28 Buick coach	$35 down

No carrying charge; small deposit will hold any of these cars till Aug. 1. Open evenings.
MacCARTHY FORD, 6153 DELMAR.

1932 BUICK SEDAN

Only driven 12,000 miles; looks and runs like new; a steal at $595.
HUDSON-FRAMPTON, 4525 DELMAR.

TEVIS Ford DEALER — 3001 LOCUST — ALWAYS OPEN

1929 BUICK SEDAN

Here's a car really worth the money. Only one owner; fully guaranteed. $225.
FRAMPTON SALES CO., 3309 Locust

WALSH Ford 5127 DELMAR

1929 Buick Sedan, Standard 6-door, 6 wire wheels..... **$185**

BUICK—1930 SEDAN, ORIGINAL, $135 DOWN; REAL BUY. 1509 S. GRAND.

1931 AUBURN DE LUXE SEDAN—Side mounts; a wonderful buy for someone. Drive it today.
AUTO FINANCE CO., 3145 LOCUST

'29 Auburn Sedan, $125

Very good condition; terms, trade.
FRANKE AUTO SALES, 4811 DELMAR.

USED AUTOMOBILES FOR SALE

JOHNSON

OLDEST Ford DEALER

A Safe Place to Buy a Used Car

You Can't Go Wrong When You Buy a Used Car From the Oldest Ford Dealer in St. Louis

Real Bargains		*Real Values*	
Rec Sedan	$ 25	1930 Ford Tudor	$195
1926 Oldsmobile Sedan	25	1930 Ford Cabriolet	225
1927 Chevrolet Coach	35	1930 Hudson 8 Coach	275
1925 Nash Sedan	40	1930 Ford Town Sedan	275
1927 Hudson Sedan	55	1931 Ford Tudor, new tires	275
1925 Lincoln Phaeton	95	1931 Chevrolet Roadster	275
1927 Essex Coupe	95	1929 Buick Sedan, side mounts	275
1927 Chrysler Rumble Roadster	95	1931 Ford De Luxe Rumble Coupe	295
1928 Oldsmobile Coach	95	1932 Ford V-8 Tudor	395
1928 Ford Sedan	95	1932 Plymouth Coupe	395
1929 Ford Rumble Roadster	115	1932 Ford V-8 Coupe	400
1929 Ford Sedan	150	1932 Chevrolet Coach, like new	415
1929 Pontiac Coupe, new paint	175	1932 Ford V-8 De Luxe Coach	435
1928 Oldsmobile Sedan	195	1930 Chev. 1½-ton Dump Truck	325

Terms **3655 OLIVE** **Trade**
HALF BLOCK WEST OF GRAND — PARK ON OUR LOT

Sedans For Sale

Look! Mortgage Foreclosures For $35 Down or Your Old Car You Can Buy One of These Marvelous Bargains:

'30 Chrysler "77" Coupe; rumble.
'28 Packard 6 Sedan.
'31 Essex Five-Wheel Coach.
'31 DeSoto 6 Coupe.
'29 Buick Coupe.
'30 Studebaker Sedan.

All cars are reconditioned and carry our regular 30-Day Guarantee. Hurry now to

United National Finance Co.
4720 DELMAR BLVD.

Auburn '28 Sedan, $75

Runs very good; real buy; terms, trade.
FRANKE AUTO SALES, 4811 DELMAR.

AUBURN—1929 sport sedan; perfect condition; $165; trade; terms. 2819 Gravois.

AUBURN—1930 phaeton sedan; $295; terms. Hilmer Chev., 2244 S. Kingshighway.

1932 BUICK SEDAN

De luxe equip

AUTOMOBILES FOR SALE

...SON

Ford DEALER

...e to Buy a Used Car
When You Buy a Used Car From
Ford Dealer in St. Louis

Real Values

...$ 25	1930 Ford Tudor	$195
... 25	1930 Ford Cabriolet	225
... 35	1930 Hudson 8 Coach	275
... 40	1930 Ford Town Sedan	275
... 55	1931 Ford Tudor, new tires	275
... 95	1931 Chevrolet Roadster	275
... 95	1929 Buick Sedan, side mounts	275
... 95	1931 Ford De Luxe Rumble Coupe	295
... 95	1932 Ford V-8 Tudor	395
... 95	1932 Plymouth Coupe	395
... 115	1932 Ford V-8 Coupe	400
... 150	1932 Chevrolet Coach, like new	415
... 175	1932 Ford V-8 De Luxe Coach	435
... 195	1930 Chev. 1½-ton Dump Truck,	325

...55 OLIVE **Trade**
...ND PARK ON OUR LOT

BUY YOUR Buick AT
WEST SIDE Buick-Pontiac
SPECIAL PRICE SALE
LATE MODEL COUPES
OUR STOCK INCLUDES A NUMBER OF FINE LATE MODEL BUICKS AND OTHER STANDARD MAKES.
Low Prices—Easy Terms
BUY TODAY

'31 BUICK—Small "6", rumble seat; sport model. Excellent appearance $485

'30 PONTIAC—"6", 2-passenger model; has good tires and is in good condition $275

'30 BUICK — Small six, rumble seat. Beautiful tan finish. Five-tire equipment. Excellent value $455

'29 BUICK—Master five-passenger Victoria model. Big, roomy, comfortable body. Only $345

'30 BUICK — Master 5-passenger Victoria. Beautiful maroon finish. 6 natural finish wood wheels and 1st-class tires. A fine car in every respect $445

'32 BUICK—Small "6" Victoria 5-passenger model. Low mileage, fine tires; perfect condition inside and out. A bargain price on this near new car. $785

'30 BUICK—Big 6 sport model with rumble seat; 6 wood wheels and fine tires, if you like a big car, this is the best buy we have $435

'31 PONTIAC 6, near new condition; good tires. Lots of fine service for little money $295

'30 BUICK 4-passenger master six. Maroon duco. Finish perfect. 6 wood wheels $455

WEST SIDE BUICK PONTIAC
KINGSHIGHWAY AND McPHERSON
FOREST 0121.

Sedans For Sale

'32 CHRYSLER 6 SEDAN
11,000 miles; looks like new; 6 wire wheels; metal tire covers, trunk rack; duplate glass; Philco tube radio; many extras. $695
LASKER MOTORS, INC.
3030 Locust St. FRanklin 1621.

'32 Chrysler DeLuxe Sdn. $485
Beautiful; see this car; your terms, trade.
4720 DELMAR UNITED NATIONAL FINANCE CO.

CHRYSLER—Imperial sport sedan; 1931; short-coupled; 5-passenger; 4-door; with trunk to match; in the most beautiful condition; new tires; can be bought for less than one-third of the original cost; best bargain in town.
STEINER-FAHRENKROG, 3136 Locust.

CHRYSLER 77—Sedan, perfect, new rubber; trade; terms. 1915 South Kingshighway.

1930 CHRYSLER 70 SEDAN; Refinished; new tires MILSTRAND, Vandeventer & Washington $325

1929 CHRYSLER SEDAN Model 75; new tires... MILSTRAND, Vandeventer & Washington $295

CHRYSLER—Imperial 80, 1931 sedan; car looks new; runs almost perfect; only $395. P. W. WHITE MOTOR CO., 3116 Locust.

1930 CHRYSLER 77 SEDAN; new tires; very clean ... MILSTRAND, Vandeventer & Washington $345

CHRYSLER 66—1930 sedan; perfect; $255; '28 Oakland, $45. 2415 Cass.

CHRYSLER—'28 4-door sedan; hydraulic brakes; runs good; $75. 4411 Easton.

CHRYSLER—1931 sedan; $340; terms. Hilmer Chev., 2244 S. Kingshighway.

'30 De Soto Sedan, $195
Real bargain; terms, trade.
FRANKE AUTO SALES, 4811 DELMAR.

DESOTO—Studebaker, Nash, 1930 models, A1; $35 down. 1644 S. Jefferson.

'32 DeVaux DeLuxe Sdn. $295
Balance due; beautiful; your terms, trade.
4720 DELMAR UNITED NATIONAL FINANCE CO.

DODGE—1927, 4-door; $40.
TEVIS Ford DEALER 3001 LOCUST ALWAYS OPEN

DODGE—1927 sedan, new tires; runs perfectly; bargain; trade, terms. 2819 Gravois.

DODGE—1930 6, can't be beat for price; $45 down. Brock, 4418 Olive.

ESSEX—1929; refinished; reconditioned; guaranteed; only $45 down; $10 monthly. Essex dealer, 1805 RUSSELL.

ESSEX—Fordor, perfect, $75 cash; no dealers. 6607 Olive St. rd.

ESSEX—1929 sedan; perfect condition; bargain; trade, terms. 2819 Gravois av.

WALSH Ford 5127 DELMAR H
1929 Ford Tudor, $40 down, $3 per week $120

FORD—1930-31 sedans, tudors, coupes; fine selection; priced right; terms.
Dexter Chevrolet, 6336 S. Grand.

FORD—1931, 4-door; excellent throughout; reduced to $265.
TEVIS Ford DEALER 3001 LOCUST ALWAYS OPEN

AUTOMOBILE TIRES FOR SALE



BUY NOW

PRICES ARE GOING UP!

USED CAR VALUES NEVER BEFORE EQUALED
YOUR OLD CAR FOR DOWN PAYMENT—BALANCE LOW MONTHLY TERMS

1927	Buick Coach	$ 85	1927 Franklin Coupe 175
1928	Whippet Sedan	85	1929 Reo Coach 235
1928	Nash Sedan	125	1930 Hudson Coach 295
1928	Buick Coupe	146	1931 Willys 8 De Luxe Sed. 325
1926	Cadillac Sedan	150	1931 Pontiac Coach 350
1929	Whippet Coupe	175	1933 Willys Coupe 485
1929	Buick Coupe	215	1932 Willys 8 Coupe, R. S.. 550
1929	Nash Coupe, R. S.	265	

Many Others to Select From, $35 to $695

SOUTHWEST WILLYS CO.
OPEN SUNDAYS 3005 OLIVE ST. OPEN EVENINGS

Finance Co. Sale Repossessed Cars

We're selling used cars like hot-cakes. Every car has been priced so low that people are beginning to wonder how we do it. "No profit" is our answer. Buy for the balance, save the difference. What have you to trade. Come in today. We will be expecting you.

Here Are Our 50 Specials
Largest Selection in St. Louis

'31	Auburn	$395	'31 Graham $245
'29	Buick	$295	'29 Hudson $125
'29	Buick	$195	'31 Hupmobile $395
'28	Buick	$245	'25 Hudson $ 43
'25	Buick	$125	'30 Hudson $195
'31	Buick	$495	'30 Hudson $245
'26	Cadillac	$ 85	'28 Jewett $ 23
'32	Chevrolet	$395	'28 Oldsmobile $125
'32	Chevrolet	$375	'29 Oakland $145
'31	Chevrolet	$250	'30 Hupmobile $225
'31	Chevrolet	$265	'30 Oakland $195
'29	Chevrolet	$ 75	'31 Oldsmobile $345
'31	Chrysler	$465	'27 Jordan $ 35
'30	Chrysler	$125	'28 LaSalle $295
'29	Dodge	$225	'29 Marmon $185
'30	Dodge	$175	'31 Marmon $345
'29	Dodge	$145	'31 Nash $295
'32	DeSoto	$485	'32 Plymouth $325
'27	Dodge	$ 49	'30 Pontiac $225
'28	DeSoto	$105	'32 Plymouth $345
'31	Essex	$195	'31 Pontiac $245
'32	Ford	$345	'31 Plymouth $285
'31	Ford	$195	'32 Plymouth $285
'30	Ford	$150	'31 Peerless $345
'29	Ford	$ 95	'30 Pier-Arrow $495

100 other cars, Ford to Packards. Sedans, coaches, coupes, roadsters. Terms, $15, $25, $50, $75 down.

Your present car as a down payment. No cash needed. 12 to 24 months to pay.

WELFARE FINANCE CO.
2 USED CAR STORES
1039 N. Grand 2926 Locust

DOWNTOWN CHEVROLET CO.
USED CAR BARGAINS

'29	Chevrolet Sedan	$175
'29	Nash Cabriolet	195
'31	Chevrolet DeLuxe Sedan	335
'30	Ford Cabriolet	210
'32	Chevrolet Coach	395
'31	Pontiac Sport Coupe	310
'31	Chevrolet Coach	285
'29	Ford Coach	125
'30	Chevrolet Coupe; w. w..	185
'31	Chevrolet ½-Ton Panel.	245
'30	Chevrolet Stake Truck ..	235
'31	Chevrolet Power Hoist and Body	395

Many other makes and models to choose from. Buy here with safety.
LIBERAL TERMS AND TRADES
2300 OLIVE

Sedans For Sale

1931 Ford Tudor
Deluxe model; considerable the average.
WILDGEN-VINCEL, INC., 2929 LOCUST $275

FORD V-8 SEDAN
4-door; runs and looks like new; guaranteed; priced to sell; terms.
WELLSTON MOTOR CO., 6314 Easton.

FORD—Tudor, 1931; genuine bargain; now $225.
TEVIS Ford DEALER 3001 LOCUST ALWAYS OPEN

FORD—Tudor, 1928-29-30-31-32; 40 to select from; good condition; prices slashed; convenient terms.
CHAMBERS' FORD LOT, 3863 S. Grand.

'32 Ford DeLuxe Tudor
Driven very little; black; red wheels; new car guarantee; $135 down; terms; open evenings.
MacARTHY FORD, 6153 DELMAR.

FORD—'32 V8 tudor model. Good condition $395
WEST SIDE BUICK-PONTIAC
KINGSHIGHWAY AND McPHERSON
FOrest 0121

FORD V-8 DE LUXE TUDOR
Must be seen to appreciate; guaranteed; like new; terms.
WELLSTON MOTOR CO., 6314 Easton.

Ford 4-Door, 1931
$275, $75 down; ready to go.
MONARCH, 3137 LOCUST.

FORD V-8 TUDOR
Excellent condition; guaranteed; right price; terms.
WELLSTON MOTOR CO., 6314 Easton.

1928 Ford Tudor; new tires; only $65
RAMMERG'S LOT Open Evenings
3700 S. Kingshighway FLanders 3250

FORD—Tudor sedan, 1932 model; 90 per cent perfect; we solicit your inspection; priced to sell.
P. W. WHITE MOTOR CO., 3116 Locust.

FORD — Tudor; will sacrifice,1932, 4 cylinder, $275; terms; will trade, before noon. Riv. 1945J.

1931 FORD TUDOR; $100 down; $15 monthly ... $245
MILSTRAND, Vandeventer & Washington

FORD—Tudor, 1931; exceptionally clean; $265.
P. W. WHITE MOTOR CO., 3116 Locust.

FORDOR sedan; perfect condition; Sunday or evenings; owner. 2941 Madison.

FORD—'32 tudor, 4-cylinder, perfect, $388. 4411 Easton.

FORD—'31 tudor, just like new, $345; terms. 4411 Easton.

FORD—1932 sedan; run 4000 miles; cheap; trade, terms. 2819 Gravois av.

FORD—Fordor; 1929; sacrifice, $75. 1707 Geyer.

FORD—Sedan; 1931 model; like new; bargain. 4069A S. Grand.

FORD—1929 fordor sedan; private; call before 2:30. 4014A Labadie.

FORD V-8—Tudor, perfect condition; trade; terms. 1915 S. Kingshighway.

FORD—Tudor, late 1931; like new; real bargain; terms. 3631 Easton.

FORD—'29 tudor, 6-ply tires, like new, $140; terms. 4411 Easton.

FORD—'32 tudor, very clean; see this bargain; only $365. 3843 Easton.

FORD—Tudor; 1932; like new; price right; terms. 3114 Cass av.

FORD—Model A Tudor; exceptionally good buy for $85. 2) Lafayette.

The Safest Place to Buy a Used Car

PACKARD

1929 Packard Sedan, 5-pass., side mounts, trunk rack	$450
1928 Packard Coupe, 6-cylinder, rumble seat	$275
1926 Gardner Sedan, paint and upholstery excellent	$65
1929 Franklin Sedan, 5-pass., black finish; had exceptional care; A1 throughout	$425
1929 Franklin Sedan; six wire wheels; model 130	$375
1929 Franklin Phaeton; six wire wheels; built-in tonneau shield	$325
1929 Hudson Sedan; nice shape; wire wheels	$195
1928 Packard Coupe, 4-pass., side mount, trunk rack	$225
1930 Studebaker Coupe, Commander 8; very exceptional. Open Sunday. Packard Distributor	$375

BERRY MOTOR CAR COMPANY
2311 Locust CEntral 3131

Sedans For Sale

FORD—Tudor; 1930, $149; $49 down; hurry; trade. 3854 Easton.

FORD—Sedan; V-8, 1932; almost new; $340; terms. 3704 McNair av.

FORD—1929 sedan; good condition; good car, $95. 3337 Oakhill.

FRANKLIN—1929 sedan; like new; bargain; trade, terms. 2819 Gravois av.

Graham Paige

1929 5-passenger	$295
1929 7-passenger	295
1930 5-passenger	295

Like new; bargain; terms.
PIERCE-ARROW DISTRIBUTORS, ROsedale 0188. 4812 Washington.

'31 Graham "820" Sedan
Original paint, good tires, radio; mechanically A1; $475.
ARCHER-MANN MOTOR CO., FR. 6402. 314 N. Sarah at Lindell.

1929 Graham Paige 6
5-passenger; like new; bargain; terms.
PIERCE-ARROW DISTRIBUTORS, ROsedale 0188. 4812 Washington.

GRAHAM-PAIGE—Sedan; late 1929; almost new; bargain; trade; terms. 2638 Lynch.

GRAHAM-PAIGE—Sedan; 4-door; private owner; sacrifice for quick sale; $190. Inquire 5861 Maple av., apartment 14.

GRAHAM—4-door sedan, model 610; very clean; $95 down. Hallenberg-Wagner, Ford Dealer, 5640 Gravois.

'31 Graham 6 Sedan, beautiful; sacrifice balance due, terms. $275
2819 S. Jefferson.

GRAHAM-PAIGE—Sedan; 1930; like new; $165; terms. 3808 Nebraska.

GRAHAM-PAIGE—1929 sedan; like new; $175; trade, terms. 2860 McNair.

GRAHAM-PAIGE—Sedan; 1928; clean. Orange Front. 2209 Lynch.

'31 Hudson DeLuxe Sdn. $395
Full price; free wheeling; many extras; almost new; your terms, trade.
4720 DELMAR UNITED NATIONAL FINANCE CO.

HUDSON—1931 sport sedan; good as new; trade, terms. 2819 Gravois av.

HUDSON—Sedan; very clean; perfect, $55. Orange Front. 2209 Lynch.

Hupmobile "Century 6"
Sedan; good paint, side mounts, interior very clean; mechanically very good; $195
ARCHER-MANN MOTOR CO., FR. 6402. 314 N. Sarah at Lindell.

'29 Hupmobile 6 Sedan
5-passenger; like new; bargain; terms.
PIERCE-ARROW DISTRIBUTORS, ROsedale 0188. 4812 Washington.

HUPMOBILE 8—Custom sedan, late model; sacrifice; leaving town. See owner, 5167 Rosa.

HUPMOBILE 8—De luxe sedan, 1929 model; exceptional buy, $265. 1609 Lafayette.

HUPMOBILE—'29 sedan; good condition. 5908 Michigan, Monday after 3 p. m.

La Salle Sedan

1931 LaSalle 5-Passenger Sedan; 4 red wire wheels, new tires, original paint; like new; lots of extra equipment; a beautiful car with just enough mileage to break it in; terms or trade.
OLIVER-CADILLAC CO.
4111 Forest Park. JEfferson 3083
Open Sunday

'29 La Salle De Luxe Sedan
Perfect condition; almost new; your terms; liberal trade.
4720 DELMAR UNITED NATIONAL FINANCE CO.

Beautiful La Salle Sedan
Latest 1930; fender wells, trunk, a truly fine motor car; real cheap; trade yours; your terms.
OLIVE, MOTOR, Grand and Easton.

1930 LA SALLE DE LUXE SEDAN
Like new; beautiful; sacrifice, $395. 3536 Easton av.

LA SALLE—1929 5-passenger sedan; a real bargain; $350; terms.
HARRIS-GILLIAM CHEVROLET, 7915 Forsythe, Clayton.

'31 La Salle Sedan; original; beautiful; wire wheels. Terms. $595 Sacrifice, 2819 S. Jefferson.

LA SALLE—7-passenger, like new, at bargain. 1834 Locust.

1930 LINCOLN SEDAN
4-passenger, 2-window type, de luxe equipped; motor in perfect condition; new duco finish; excellent tires and upholstery. Price reduced to $1000; terms or trade. Open Sunday.
LINCOLN MOTOR CARS
3128 Locust. JEfferson 8835.

1931 FORD TUDOR; $100 down; $15 monthly ... $245
MILSTRAND, Vandeventer & Washington

FORDOR—1930 6, can't be beat for price; $45 down. Brock, 4418 Olive.

FORDOR—1929; refinished; reconditioned; guaranteed; only $45 down; $10 monthly. Essex dealer, 1805 RUSSELL.

FORDOR—1929 sedan; perfect condition; bargain; trade, terms. 2819 Gravois av.

Lincoln 7-Pass. Sedan
New blocks, new pistons, good finish, new tires ... $250
WILDGEN-VINCEL, INC., 2929 LOCUST

LINCOLN—7-passenger sedan, like new; bargain. 1915 S. Kingshighway.

1931 MARMON SEDAN ... $585
MILSTRAND, Vandeventer & Washington

MARMON—8, sedan, late '31; 10,000; sacrifice; need money. Apt. 313. 700 Union.

1929 NASH SEDAN—Light 6; It is perfect from front to back.
AUTO FINANCE CO., 3145 LOCUST.

1929 Nash Sedan; new paint; $175
RAMMERG'S LOT Open Evenings
3700 S. Kingshighway FLanders 3250

NASH—Advance 6 cylinder, 2-door sedan; in perfect running order; original finish; low mileage; not driven past 2 years account of illness of owner, therefore no reasonable offer refused. 1818 S. Compton.

USED AUTOMOBILES FOR SALE

The Biggest Values Yet!

HUDSON — ESSEX

5-day free driving trial; 30-day unconditional guarantee and one year free road service on all used cars that sell for $250 or over.

It is a proven fact that a Hudson or Essex will give you more value for the money than any car you can buy. Longer life, easy riding comfort and economical to operate.

MANY OTHER MAKES AND MODELS

See us today for a real deal on one of our fine reconditioned automobiles. Also ask us about our no money down plan. Long easy terms on the balance.

HUDSON-FRAMPTON
HUDSON-ESSEX DISTRIBUTORS
4525 Delmar 3620 Gravois 3309 Locust

SCHNURE

"Buy Where You Buy the Best"
Compare Our Cars—Compare Our Prices

COUPES		SEDANS	
'30 Chevrolet Coupe	$225	'29 Ford Sedan	$135
'31 Chevrolet Coupe	325	'28 Gardner-8 Sedan	125
'29 Buick Coupe	250	'28 Velie Sedan	175
'29 Studebaker 5-pass. cpe.	195	'27 Cadillac Sedan	145
'30 Marquette Coupe	225	'32 Chevrolet Sedan	450
'28 Buick 5-pass. Coupe	165	'27 Nash 7-pass. Sedan	100

3949 LINDELL FRANKLIN 2311
3976 CHOUTEAU JEFFERSON 3976

ARLIE A. APPLER AUTO SALES

		Down
Olds Sedan, 1927; beauty.	$ 35	$ 12
Chevrolet Sedan, 1927	60	20
Buick Standard Sedan; A1	65	20
Dodge Coupe, 1926	35	cash
Pontiac Coach, late 1927	38	13
Ford Roadster, '29; rumble	55	23
Buick Master 6 Coach	55	18
Whippet 6 Coupe, late 1930	165	55
Graham 6 Sedan, 1929	145	50
Studebaker Dictator Coach	55	18
Pontiac Roadster, late 1928	68	23
Dodge Coupe, 1928; fast 4	73	23
Ford Tudor Sedan, 1930	183	65
Oakland Sedan, 1928; see it	145	50
Chevrolet Coupe, 1930	168	58
Essex 4-door Sedan, 1929	120	40
Chrysler 6-80 Coach	60	20
Nash Standard Coupe, 1929	135	45
Whippet 6 Sedan, 1928	45	15
Chrysler 6 Sedan, 1928	90	30
Dodge 4-seat Coupe, 1929	173	63
Peerless Sedan, 1930	173	63
Willys 6 Sedan, late 1927	66	38
Pontiac 6-54 Sedan, late '28	123	38
Plymouth Sedan, 1932	325	110
Packard Light 6 Sedan, '28	235	80
Buick little 6 Coupe, 1931	535	185

3838 EASTON AVE.

Sedans For Sale

NASH SEDAN
Advanced Ambassador 8; very latest; last model made in 1932; been driven by a very careful man a few thousand miles; you or your friends cannot tell this car from a brand-new one; cost over $2000 a few months ago; can be bought for $875; this is a saving of over $1100 on a practically new car.
STANDARD MOTOR FINANCE CO. NEwstead 2280. 3108 LOCUST ST.

NASH—1927 sedan; perfect; good tires; $45. Also 1926 Dodge sedan; $35; terms. 2860 McNair.

OAKLAND SEDAN—Late '29, must sell; sacrifice. 2306 Klemm; basement.

1929 Olds Sedan
Original blue finish, good tires, ready to go ... $250
WILDGEN-VINCEL, INC., 2929 LOCUST

Olds De Luxe Sedan
6 cream wire wheels; better than ordinary, $475; also '28, '29 models.
GREBE—Oldest Olds Dealer
3600 S. Kingshighway

'31 OLDSMOBILE
6-wheel Patrician Sedan, beautiful tan Duco finish; high grade in every respect; $165 down.
TUCKER MOTOR CO., 3657 GRAVOIS

1931 Olds Sedan
Deluxe model, new tires, seat covers and original equipment $450
WILDGEN-VINCEL, INC., 2929 LOCUST

Oldsmobile Sedan, 1931
Six wire wheels, first-class condition; $150 down.
MONARCH, 3137 LOCUST.

'29 Olds Sedan, $165
Four-door; looks like new; terms, trade.
FRANKE AUTO SALES, 4811 DELMAR.

OLDSMOBILE—De luxe sedan; $240; terms. Hilmer Chev. 2244 S. Kingshighway.

OLDS—1930 DE LUXE SEDAN, BEAUTIFUL BROWN DUCO. 1509 S. GRAND.

OLDSMOBILE—1931 sedan; like new; cheap; trade, terms. 2819 Gravois av.

OLDSMOBILE—Sedan; A1 condition; $200; no dealers. 3184 Nebraska av.

1929 PACKARD SEDAN
This Packard was the personal car of a well-known business man. The motor performs faultlessly; appearance that you will be proud of. We are offering this Sunday $495
Special
South Side Buick-Pontiac
Oldest Buick and Pontiac Dealers
3654 S. GRAND
Open evenings and Sundays

Packard Sedan

1930 Packard Club Sedan; a real sport model; 6 natural wood wheels; painted a beautiful two-tone brown; tires like new; excellent mechanically; it represents a real bargain at $750; terms or trade.
OLIVER-CADILLAC CO.
4111 Forest Park. JEfferson 3083
Open Sunday

1930 Packard 7-Pass Sedan
Same as new, De Luxe 8, side mounts, beautiful maroon; selling for balance due, $475. Terms. Hurry.
FINANCE CO., 2819 SOUTH JEFFERSON

PACKARD—5-passenger light 8 sedan; excellent condition; $475. 7404 Oxford dr., Clayton. PArkview 3597.

Packard Sedan
'29 black finish; chromium like new; car looks like new; for sale, $4350.
GREBE CHEVROLET CO., 3600 S. Kingshighway

PACKARD—5-passenger sedan; good condition, $85. 2847 S. 13th.

PACKARD—1928 light 8 sedan, beautiful, $350, $80 down. ATTLEE, 3838 Easton.

USED AUTOMOBILES FOR SALE

"SAVE MORE AT BIG 4"

CHEVROLET—Coach; will give you a real bargain in this.
Big Four Chevrolet
2400 S. Jefferson av. GRand 0444.

CHEVROLET — Truck; 1931; dual wheels; real buy; G. M. A. C. terms. Always open.
Big Four Chevrolet
2400 S. Jefferson av. GRand 0444.

FORD V-8 TRUCK—'32 model.
Big Four Chevrolet
2400 S. Jefferson av. GRand 0444.

CHEVROLET — 1929 model coupe; clean car; special G. M. A. C. terms.
Big Four Chevrolet
2400 S. Jefferson av. GRand 0444.

CHEVROLET TRUCK—1932; 157-inch wheelbase; real buy; G. M. A. C. terms. Always open.
Big Four Chevrolet
2400 S. Jefferson av. GRand 0444.

CHEVROLET—Sedan, 1929; real bargain; special G. M. A. C. terms.
Big Four Chevrolet
2400 S. Jefferson av. GRand 0444.

Sedans For Sale

1930 Packard 7-Pass. Sedan
De luxe, side mounts, trunk rack; beautiful original finish; will sacrifice today. Your terms, trade.
4720 DELMAR UNITED NATIONAL FINANCE CO.

Beautiful Packard Sport
Latest 1929; most beautiful Packard; 4-door sedan in town; real bargain; trade yours; your terms.
OLIVE, MOTOR, Grand and Easton.

1931 PACKARD DE LUXE SEDAN
Like new; beautiful; sacrifice; $795; terms. 3536 Easton.

'30 Packard DeLuxe Sdn. $495
Almost new; if you want the best, see this car; your terms, trade.
4720 DELMAR UNITED NATIONAL FINANCE CO.

PACKARD—Sedan; 1929, 8-cylinder; beautiful family car; will sell cheap or trade for smaller car.

CHAMBERS FORD LOT, 3863 S. Grand.

PACKARD—5-passenger; excellent condition. CAbany 6314.

PACKARD—7-passenger sedan; privately owned; bargain. 4120 Lea place.

'30 Pierce Arrow Sedan $485
Beautiful original finish; perfect mechanically; you must see it and drive it; your terms, trade.
4720 DELMAR UNITED NATIONAL FINANCE CO.

Pierce-Arrow Club Sedan
5-passenger; new paint; seat covers; wire wheels, side mounts; mechanical condition guaranteed; priced to sell; terms.
PIERCE-ARROW DISTRIBUTORS, ROsedale 0188. 4812 Washington.

'30 Pierce-Arrow Sedan
7-passenger de luxe; equipped radio; this car completely overhauled; only $195 down.
GUARANTY, 2936 Locust. JEff. 2464.

1931 Pierce-Arrow Sedan
5-passenger; run 12,000 miles; bargain.
PIERCE-ARROW DISTRIBUTORS, ROsedale 0188. 4812 Washington.

1930 PIERCE 8 SEDAN; $675
Looks like new; bargain.
MILSTRAND, Vandeventer & Washington

1930, perfect; make offer. 3854 Easton.

PLYMOUTH SEDAN, '31
$250, $50 down; see this today.
MONARCH, 3137 LOCUST.

Plymouth '32 PA. Very clean. 4231 N. Grand.

Plymouth '32 P. D., $100
Down; latest 2-door sedan; real cheap.
OLIVE MOTOR, Grand and Easton.

PLYMOUTH—De luxe 4-door sedan; real bargain. 4114W Natural Bridge.

PLYMOUTH—P. A. 4-door; 1929 model; 1930 4-door; bargains; terms. 2415 Cass

1929 PONTIAC SEDAN
All good tires and paint, clean upholstery; $145 drives it home.
HUDSON-FRAMPTON, 4525 DELMAR

PONTIAC—1931 4-door sedan; exceptionally clean and good; $385.
CLAY GOODLOE AUTO CO., 5841 Delmar. CAbany 0018.

PONTIAC—1928 sedan; new tires; runs good; $65; terms. 2819 Gravois av.

PONTIAC—Tudor; like new; cheap; cash. 3962 Lindell; FR. 1505.

REO SEDAN, 1930
$350, $160 down; new rubber, 6 wire wheels.
MONARCH, 3137 LOCUST.

REO—'31 Flying Cloud; 8-cylinder; 5-passenger sedan; original tires and finish; looks like new; used by very careful owner.
STEINER-FAHRENKROG, 3136 Locust.

REO—1930 5-passenger; 8 wire wheels; exceptionally fine condition; a real bargain.
STEINER-FAHRENKROG, 3136 Locust.

1930 PIERCE 8 SEDAN; $675
Looks like new; bargain.
MILSTRAND, Vandeventer & Washington

1930, perfect; make offer. 3854 Easton.

PLYMOUTH SEDAN, '31
$250, $50 down; see this today.
MONARCH, 3137 LOCUST.

Plymouth '32 PA. Very clean. 4231 N. Grand.

Plymouth '32 P. D., $100
Down; latest 2-door sedan; real cheap.
OLIVE MOTOR, Grand and Easton.

PLYMOUTH—De luxe 4-door sedan; real bargain. 4114W Natural Bridge.

PLYMOUTH—P. A. 4-door; 1929 model; 1930 4-door; bargains; terms. 2415 Cass

1929 PONTIAC SEDAN
All good tires and paint, clean upholstery; $145 drives it home.
HUDSON-FRAMPTON, 4525 DELMAR

PONTIAC—1931 4-door sedan; exceptionally clean and good; $385.
CLAY GOODLOE AUTO CO., 5841 Delmar. CAbany 0018.

PONTIAC—1928 sedan; new tires; runs good; $65; terms. 2819 Gravois av.

PONTIAC—Tudor; like new; cheap; cash. 3962 Lindell; FR. 1505.

REO SEDAN, 1930
$350, $160 down; new rubber, 6 wire wheels.
MONARCH, 3137 LOCUST.

REO—'31 Flying Cloud; 8-cylinder; 5-passenger sedan; original tires and finish; looks like new; used by very careful owner.
STEINER-FAHRENKROG, 3136 Locust.

REO—1930 5-passenger; 8 wire wheels; exceptionally fine condition; a real bargain.
STEINER-FAHRENKROG, 3136 Locust.

LOVE-JOHNSON

REAL USED CAR VALUES
10 Makes—20 Models

When we sell you a used car we expect to make you a permanent customer and a constant booster of this establishment. We do not make extravagant promises that we are unable to fulfill, but our reputation for fair dealing is, after all, the best guarantee we can give you.

10—SPECIALS—10

FORDS		OTHER MAKES	
1932 Ford De Luxe L-4 Coupe—An exceptional bargain	$375	1932 Chevrolet Roadster De Luxe; low mileage; looks new	$375
Ford V-8 De Luxe Tudor new car appearance and performance	$395	La Salle Sedan—Original paint and upholstery; like new	$375
1931 Ford De Luxe Roadster—A sporty job	$250	1929 Dodge DA—De Luxe Sedan; 6 wire wheels; clean	$250
1929 Ford Tudor—Fully reconditioned; cars like this are scarce at	$175	1928 Chrysler 72 Sedan; priced very low at	$175
1929 Ford Coupe—Good tires; needs some work	$75	1927 Oldsmobile Coach; good paint, clean upholstery	$75

MANY OTHER MAKES AND MODELS
5244 NATURAL BRIDGE BLVD.
One-Half Block East of Union Bl. Open Evenings and Sundays
TUNE IN ON LUM & ABNER, 9:15 P. M., KSD

USED CARS

NEW LOT JUST OPENED
FILLED WITH BARGAINS
GRAVOIS MOTOR CORPORATION
6819 GRAVOIS AT KINGSHIGHWAY

$25.00 Down
15 CARS—Coupes, coaches, sedans. All look and run good. Pay as low as $2.00 weekly.
AUTO FINANCE CO.
3145 LOCUST ST.
Open Evenings

15 REPOSSESSED CARS

1929 Ford Coupe	$ 89.50
1929 Pontiac Coupe	95.00
1930 Essex Coach	135.00
1928 Chrysler Sedan	95.00
1928 Hudson Sedan	95.00
1928 Nash Business Coupe	85.00
1928 Studebaker 4-pass. Coupe	95.00
1928 Pontiac Coach	85.00
1928 Chrysler Four Coach	65.00
1929 Whippett Six Sedan	69.50
1927 Chevrolet Coupe	49.50
1927 Chevrolet Coach	45.95
1927 Chevrolet Sedan	37.50
1928 Chevrolet 1½ Closed Truck	69.50
1927 Dodge Coupe. Fast Four	65.00

HURRY TO A. B. C., 3536 EASTON.

Sedans For Sale

Rockne Latest '32, $395
Beautiful 4-door sport sedan; like new; motor and body best terms.
OLIVE, MOTOR, Grand and Easton.

STUDEBAKER — Commander 6 sedan; 1929; 6 wire wheels, good general condition. Priced to move quickly. Compare our price with others on this model $295
WEST SIDE BUICK-PONTIAC
KINGSHIGHWAY AND McPHERSON
FOrest 0121

'32 Studebaker 6 Sedan, $465
Same as new; free wheeling, side mount, chromium-plated covers. Selling for balance due. Terms.
FINANCE CO., 2819 SOUTH JEFFERSON

'31 Packard Club
Sedan; beautiful original two-tone finish; absolutely perfect; $175 down; easy terms.
GUARANTY, 2936 Locust. JEff. 2464.

1931 STUDEBAKER SEDAN $475
6 wheels and rack; clean
MILSTRAND, Vandeventer & Washington

STUDEBAKER—1930 5-passenger; clean; terms, trade. 4666 Easton.

'31 Studebaker 6 Sedan $235.00
Exceptional bargain; terms, trade.
FRANKE AUTO SALES, 4811 DELMAR.

'30 Studebaker 6 Sedan; perfect; real buy; sacrifice. Terms. $185
2819 S. Jefferson.

SEDAN—To a responsible party; preferably to school teacher or policeman, we will let you continue payments for practically new sedan with no down payment. Call JE. 8160 Monday.

WILLYS—Sedan; driven 5000 miles; real bargain; trade, terms. 2704 McNair.

Touring Cars For Sale

AUBURN TOURING — Chevrolet, Lincoln, Packard, Studebaker; $25 up. 2246 S. Grand.

V-16 CADILLAC
All weather phaeton; special French gray duco; de luxe equipment; General balloon tires; 6 wire wheels; perfect mechanically condition; priced right; Terms or trade. Open Sunday.
LINCOLN MOTOR CARS
3128 Locust. JEfferson 8835.

'32 Chevrolet Landau
Phaeton, like new in every way; Philco radio, free wheeling; $425.
ARCHER-MANN MOTOR CO., FR. 6402. 314 N. Sarah at Lindell.

CHEVROLET—'30 touring; new paint; new upholstering; $110. $40 down. 2246 S. Grand.

CHRYSLER—'75 de luxe phaeton; very classy; like new; bargain; terms. 3631 Easton.

FORD — 1931 touring; like new; cheap; trade, terms. 2819 Gravois.

FORD—Touring, Model A, $47.50; hurry. 4357 Easton.

FORD TOURING—'26; like new; low mileage; $30.00. 1915 Cora.

'29 Pierce-Arrow Phaeton
4-passenger; like new; bargain; terms.
PIERCE-ARROW DISTRI

ANIMALS

ANIMALS FOR SALE

Dogs and Cats For Sale

AMERICAN BULL TERRIER—Registered puppies, reasonable. 6421 Perry, Pine Lawn. MUberry 3128.

AMERICAN PIT BULL PUPS—Ormerod, 6738 Raymond.

BEAGLE PUPS—Registered; reasonable. 4245 Delor. Riverside 5631J.

BEAGLE PUPPIES—3 months old; cheap. 2022 S. Second.

BEAGLE—Puppies; 2 months old; reasonable. 6414 Derby.

BIRD DOG—Pointer pups; pedigreed stock. Apply Sunday, 3997 Dover pl.

BLACK AND TAN HOUND PUPS—3. 629 Bayless Grove, County.

BOSTON TOYS—Bred for pup; beauties, $10. Delporte, 3455 Louisiana.

BOSTON PUPS—$5 and $10. 502 N. Florissant, Ferguson. YO. 0877.

BOSTON PUPS—Brood matron, dogs at stud. 4322 N. Broadway. TY. 2798R.

BOSTON—Males, females, pups; moving. 6018 Emma, Walnut Park. EV. 1047.

BOSTON PUPS—15; pedigreed; stud service for pup. 1824 Rutger. CE. 3497.

BOSTON and wire haired puppies; Persian cats; pedigreed. 6029 Lucille.

BOSTONS—Males and females, $10. 5220 Washington.

BOSTON TERRIER PUPS—Pedigreed; $10 up. 4133 Kossuth.

BOSTON PUPS—Pedigreed, screw tails; cheap. 2214 Chippewa st.

BOSTON TOYS—Little beauties; pedigreed, proven brood matrons. Riverside 5024R.

BOSTON PUPPIES—2 to 5 months old; pedigreed. MUiberry 5241.

BOSTONS—Pedigreed; $10. 6101 Huntsville, Goodfellow Terrace. 4200 Jennings.

BOSTON TERRIER PUPPIES—6 months; cheap. 3123 Rolla pl.

CHOW CHOW—At stud; San Nee Phos of Man Shu, great grandson Champ Nee Phos.; service fee reasonable. 4021 McDonald. PRospect 4495.

CHOW PUPS—Red; full papers; cheap. 6425 Wanda. Riverside 1017W.

CHOW PUPS—Hongkong King strain. 5550 Riverview blvd. MU. 1461.

CHOW PUPS—Missouri's finest stud. Gessing's, Natural Bridge. Bridgeton rd.

CHOW PUPS—Finest blood lines; terms to reliable parties. 4046 Page. NE. 1361.

CHOW PUPS—Pedigreed, terms; prize black males at stud. Dr. A. Hobba, 8024 Washington. WI. 0880.

CHOW PUPPIES—Black and red and cream. 4538 Genevieve.

DOBERMAN—Pincher pups, 3 months old; pedigree. 3314 Russell, La. 5580.

DOGS—From country; for squirrels; cheap. 1851 S. Jefferson av.

ENGLISH SETTER PUPPIES—Pedigreed, hunting stock. 523 N. Bemiston, Clayton

FOX TERRIER PUPS—For sale. 3706 Iowa.

FOX TERRIER PUPPIES—Healthy and peppy. Central 3483 Bird Store, 515 Franklin.

FOX TERRIER PUPPIES — Wire-haired. Pedigreed; priced right. HIland 8569.

FOX TERRIER PUPPIES—Smooth, $4. 5809 Dewey.

FOX TERRIER TOY PUPS—Marked nice; good stock. 5579 Clemens.

IF IT'S for your dog, we have it. Canned foods, biscuits, remedies, collars, etc. Piegge's, 5173 Easton av.

IMPORTED wire fox terrier at stud. Robert E. Schurman, 435 O'Fallon, Collinsville, Ill.

KITTENS—Persian orange or white; reasonable. 5219 Ridge. FO. 6575.

KITTENS—Persian beauties; $2. 19 N. Spring.

OUTSTANDING pointer and setter for sale; wanted, dogs to train. Sid Darwin, Baldwyn, Miss.

POINTERS AND PUPS—Coon hounds as low as $1. Call Sunday or evening. 4320 Connecticut st.

POLICE DOG—For sale. 8377 Monroe, Vinita Park.

POLICE PUP—Male; 7 months old; after noon. 4643 Cecil pl.

POMERANIANS—Male and female, selling out. 6508 Parkwood. RI. 2320W.

POMERANIAN PUPPIES—Show stock, $15 up; also studs. 4355 Allen.

POMERANIAN—Orange, pedigreed; good breeding; reasonable. 4472 Gannett.

POODLE PUPPIES—Real snow balls. Central Bird Store, 515 Franklin.

PUPPIES—Most all breeds, 50 to select from; priced to sell. Puppy Land, 3111 Olive st.

PUPS—Scotties, wire fox terriers, chows. EL-CLARE, 9000 NATURAL BRIDGE.

SCOTTISH TERRIER PUPPIES—A. K. C. registered; imported breeding. C. C. Rausch, Graeser rd., Creve Coeur, Mo.

SCOTTIES—Only two left; 9 weeks old, pedigreed; sell cheap. HIland 7416.

SCOTTIES—Pedigreed pups of champion Laird of Glentwood. 5845 Highland.

SPITZ PUPS—Pure white, $5. JEfferson 9571, Sunday morning or Monday.

SPITZ PUPPIES — 8 weeks old; cheap. 1918 Keokuk.

TOY—Black and tan puppies. 8421 N. Broadway.

TOY BOSTON BULL PUPPY—Male. 4528 Oakland.

TOY—Black and tan puppies; beauties. 1346 Balle. Wellston, Mo.

WIRE HAIRED PUPPIES—Splendid assortment of typy, healthy, pedigreed stock. Price right. 3814 West Pine.

WIRE HAIRED FOX TERRIERS—Brood females; cheap. P. Gieselman. DIxon 6632.

WIRE FOX TERRIERS—Pedigreed, show stock, puppies, stud, reasonable. 7121 Delmar.

WIRE FOX TERRIER PUPS—Show stock, pedigreed; bargain. 1921 McCausland.

WIRE HAIRED FOX—A beauty, sacrifice, call week day. 5335 Ridge.

WILL sell 3 pedigreed wire-hair terrier pups very reasonable to parties giving them good home. 5335 Ridge.

Miscellaneous

IS YOUR PASTURE IDLE?

Buy some young cattle and grow them up. Let our buyer fill your orders; 33 years on Kansas City market; bank references; market information free. RYAN-ROBINSON COM. CO., 425 Livestock Exchange, Kansas City, Mo.

COONS — Cheap; breeding stock, young; just right for pets. 5611 S. Kingshighway.

COWS—2, jersey, 1 heifer. 129 Darst rd., Ferguson, Mo.

COW—Fresh 3 months; good milker. Route 9, Box 41, Jefferson Barracks.

COW—Fresh young jersey, 700 W. Woodbine, Kirkwood.

HOLSTEIN Jersey fresh springers, 2 choice Guernsey stock bulls; also Jersey heifers. Highway 77, New Hall's Ferry rd., Sunny Slopes Stock Farm, Ferguson, Mo.

JERSEY COW—Beautiful, and heifer calf month old; real bargain. WY. 0669.

Board—Dogs and Cats

BOARDING KENNELS

Dr. C. F. W. Bauer. Four acres to play. Will call for dogs. Visit dogs' cemetery. Florissant, Mo. ATwater 794.

BOARDING KENNELS—Outside runs; all breeds. We clip and pluck dogs. Mosel Kennels, Manchester and Berry rds. WE. 3992.

BOARDING KENNELS—Individual runs. EL CLARE, 9000 NATURAL BRIDGE.

POULTRY, BIRDS

POULTRY AND BIRDS WANTED

CANARIES Wtd.—From everywhere, for cash. Pet Shops, 31st and Olive.

POULTRY & BIRDS FOR SALE

Baby Chicks For Sale

BABY CHICKS.

C. O. D. Dr. Smith's bloodtested, accredited chicks. Send no money; prompt delivery, postpaid. 100 leghorns, anconas, rocks, reds, orpingtons, wyandottes, minorcas, $4.75; heavy mixed $3.90; catalog free. Box 46, Smith Hatcheries, Boonville, Mo.

BABY CHICKS — Incubators, brooders, poultry supplies. 416 Lucas. CE. 4552.

BROWERS—Electric battery brooder; capacity 65 week. Plaiz, Jeff. 5286.

CHICKS—America's greatest money-making strains; records up to 342 eggs yearly; guaranteed to live and outlay other strains or we make good; 13 varieties; 100 per cent blood-tested; low prices. Free catalogue. Booth Farms, Box 831, Clinton, Mo.

CHICKS—Assorted, $3.50 per 100; week old barred white rocks, reds, $4.50; English leghorns, $4. Langeneckurt Hotchery, 3342 Illinois av.

CHICKS—Reds, rocks, wyandottes and leghorns, $4.50 per 100 up; also ducklings and started chicks, Illmo, 6th and Converse, East St. Louis, Ill.

CHICKS—B. T. mixed, $3.95 per 100; also started chicks. Mo. Broiler Co., 622 McKinley, Kirkwood. Mo. KI. 1262W

CHICKS—All week 50c doz., $3.50 per 100, also ducklings. 3940 N. Market. NEwstead 2375.

Pigeons and Pet Birds For Sale

CANARIES—Cage birds, largest selections of every description; bird seeds, bird cages, bird supplies, remedies, etc.; wholesale and retail. We sell more, we show more, we are never undersold; let your eyes and your common sense be the judge; visit or write the world's largest complete pet shops, corner 31st and Olive. We ship safely everywhere.

CANARIES—For real singers at low prices, see us. Central Bird Store, 515 Franklin.

CANARIES—Rollers and English; good singers MU. 6152.

TUMBLERS—Drags, kings, others, bargains. 1214 Hickory.

IF it's for your canary, we have it. Cages, feeds, etc. Piegge's, 5173 Easton.

KINGS, carneaux, 50 pairs, all kinds, fancy; cheap. 4139 California.

PIGEONS—350, extra fancy; fantails, $2 pair; tumblers, $1 pair; many others. HIland 1165. 7448 Rupert.

PIGEONS—White kings and golos, wonderful breeders; reasonable. 5447 Alabama av.

PIGEONS — White Kings, Silver Kings. Sunday 8 to 4. 6255 Prints.

PIGEONS—White Kings, $1.50 pair. Weaver; 5039 Adkins.

WHITE KINGS — Carneaux runts, mondains, blusters; cheap. 3004 Salena

Chickens

LEGHORNS—10-day special: 200 pens, $10 each; one cockerel and 10 pullets; bring your crate. Dolan Poultry Farm, Manchester, Mo.

Poultry—Miscellaneous For Sale

LEGHORN pullets and laying hens. Chas. F. Kosten, Davis, Mo.

Poultry Supplies For Sale

EGGS Wtd.—Infertile, preferable white, in any amount. Buettner, 4219 Warne.

BEES AND BEE SUPPLIES

BEE SUPPLIES—Honey jars, all sizes; standard frames, 50 for $1.95. Hankammer, 4384 Warne.

BEES—Queens, supplies; professional service. 416 Lucas av. CEntral 4552.

PRICES ARE MIXED IN THE HOG MARKET

EAST ST. LOUIS, Ill., July 22 (U. S. Department of Agriculture.)—Hogs—Receipts, 3500, including 1700 direct; market uneven; lighter weights steady to 10c higher; others stead yto 5c lower; bulk 170-250 lbs., $4.40@75; one small lot, $4.80; 140-160 lbs., $3.65@4.60; 100-130 lbs., $2.65@3.50; sows, $3.50@85; for week: Uneven, steady to 10c higher; sows 5@10c lower.

Cattle—Receipts, 250; calves, 150. For week: Steers and vealers 25c higher; good and choice mixed yearlings and heifers strong to 25c higher; low-priced grass heifers 25c lower; cow stuff and stock steers steady; sausage bulls 10@15c lower; tops; 936-lb. yearlings and 1030-lb. matured steers, $6.85; 1449-lb. steers, $6.75; 685-lb. heifers, $6.55; 600-lb. mixed yearlings, $6.60; cows, $4; sausage bulls, $3.50; vealers, $5.75; stock steers, $4.75. Bulks: Steers, $5@6.50; mixed yearlings and heifers, $5@6; cows, $2.75@3.50; low cutters, $1.50@85; stock steers, $2.80@4; choice vealers at close, $5.75.

Sheep—Receipts, 500. For week: Fat lambs 75c@$1 higher; other classes steady. Week's top lambs, $8.50; closing bulk, $8.25@50; medium grades, $5@5.50; common throwouts, $3.50; all buck lambs $1 less; fat ewes, $2.75 down.

MISSISSIPPI VALLEY STOCKYARDS.

Mississippi Valley Stockyards at St. Louis officially reports the market as follows:

CATTLE—Compared with last week's close, fed steers, good and choice, 15@25c up; grashy and medium kinds steady; good and choice mixed yearlings and heifers strong; grassy and plain kinds 25c off; cows steady; bulls 15c off; good and choice vealers 25c higher; stock steers and heifers steady; good and choice light and heavy steers, $5.25@6.25; choice, $6.50 and up; light mixed yearlings and heifers, $5@6; choice, $6.25@50; medium and good grassy, $4@5; choice cows up to $3.75; bulk beef, $2.65@3.50; cutters and low cutters, $1.25@2.50; choice heavy sausage bulls up tq $3.50 the fore part of the week; bulk sausage types, $2.75@3.25; common down to $2; good and choice vealers closed within top of $5.75.

SHEEP—Compared with last week's close, lambs 75c higher; throwouts and old sheep steady; good and choice, $7.75@8.50; medium to good, $7@7.50; throwout, $3@4; fat ewes, $2.75 down; breeding ewes, $3@5.

HOGS—Receipts Saturday, 300; uneven, steady to 5c higher; extreme top, $4.85; practical top, $4.80; bulk 170@260s, $4.60@80; 140@160s, $3.60@4.50; 100s @130s, $2.50@3.25; packing sows, $3.65@85. Compared with last week the close was 5@10c higher.

HORSES AND MULES.

NATIONAL STOCKYARDS, July 22.—Receipts of horses and mules last week were too light to make a market. A sale will take place Monday and Tuesday.

NATIVE HORSE QUOTATIONS.

Good to choice draft, $100@125; medium to good draft, $70@90; good to choice chunks, $65@90; smooth-mouthed chunks, $40@55; young farm mares, $60@90; Southern mares, $30@55; small cheap horses, $15@25.

MULE QUOTATIONS.

Farm mules, 15.2 to 16 hands, $85@115; colt mules, good size and bone, $60@90; colt mules, $35@50; other mules, $110@125; mine mules, 15.3 to 16 hands, $100@115; mine mules, 14 to 15 hands, $60@75; choice cotton mules, 15.1 to 16 hands, $100@120; choice cotton mules, 14.2 to 15 hands, $65@90; small green mules, over 3 years old, $30@40.

FINANCIAL NOTES

NEW YORK, July 22.—Unfavorable dividend changes last week dropped considerably in number from the average of recent weeks. According to the Standard Statistics Co. there were 17 adverse changes announced in the week before. Favorable announcements numbered 14 against 22 in the previous week.

A seat on the New York Curb Exchange was reported sold today at $50,000, unchanged from the previous sale.

Stockholders of the National Distillers Products Corporation will vote Aug. 16 on a proposal to increase common shares to 529,587 shares from 529,587. If the increase is approved shareholders will receive subscription rights on terms to be determined later.

Stanolind Pipe Line Co., subsidiary of Standard Oil Co. of Indiana, has called for redemption Oct. 1 at 103 and interest its outstanding 5 per cent bonds due Oct. 1, 1942. At the end of 1932 approximately $11,204,500 of the issue was outstanding.

Municipal Financing scheduled for next week totals $7,160,168 compared with $25,624,847 for the past week, ehe "Daily Bond Buyer" announced today.

Tide Water Oil Co., a subsidiary of Tide Water Associated Oil, reports for the quarter ended June 30 net profit of $1,167,-078, equal to 41 cents a common share compared with $1,151,300 or 41 cents a year ago.

LEAD, ZINC AND COPPER

Lead and zinc prices were nominally unchanged.

NEW YORK, July 22.—Metals nominally unchanged.

Youngstown Steel Summary.

YOUNGSTOWN, O., July 22.—Steel production in the Youngstown district will continue at about 67 per cent of capacity, making an average output for July of 65 per cent, the highest of any month since May, 1930, and the highest July since 1929.

Next week the mills here will distribute the largest pay in three years.

The burst of steel production has caused a shortage of iron in some instances, and open hearth furnace activity will be curtailed in some units until the blast furnaces output of iron catches up.

Chicago Stock Market

By the Associated Press.

CHICAGO, July 22.—Total stock sales for the week amounted to 1,063,000 shares, compared with 89,000 corresponding week last year. Bond sales were $39,000, compared with $64,000 same period a year ago.

Following is a complete list of securities traded in today, giving sales, high, low and closing prices. Stock sales in full. Bond sales (000) omitted:

SECURITY.	Sales	High.	Low.	Close.
STOCKS.				
Acme Steel 1	450	26	24	26
Adams Roy	100	2½	2½	2½
Armour & Co	700	10¼	10¼	10¼
Asbestos Mfg ¼	1050	3¾	2¾	3¾
Asso Thi Ul	150	½	½	½
Bastian-Bless	2050	7½	6	7
Bendix Aviation	3400	15	13¼	14⅝
Berghoff Brew	5800	11¼	10¾	11
Binks Mfg	100	3	3	3
Borg-Warner	3700	14½	12⅝	14
do pfd 7	10	92	92	92
Brown F&W	50	7	7	7
Bucyrus-Mon 1.80	50	10	10	10
Bruce E. L	300	17	16½	17
Butler Bros	1050	4¼	4	4⅛
Cent IPS pfd 3	50	25	24	24
Canal Const	80	2¼	2	2
Cent Ill Sec	200	⅞	⅞	⅞
do pfd .60	250	7½	7	7
Cent Ill P pf	30	13½	11½	11½
Cent & S W Ut	650	2¾	2¼	2½
Chi & N W	750	9½	7½	8½
Chi Corp	7200	3¼	2⅝	3
do pfd 1	1450	26	24⅜	25
Chi Flex Shaft	200	11	10½	11
Chi Mail Order	550	13⅜	12¾	13⅛
Chi Yell Cab	150	10⅜	10¼	10¼
Cities Service	4400	3⅛	3	3
Club Alum	100	⅝	⅝	⅝
Comw Edis	1250	65	61	62½
Cord Corp .10g	9400	9½	8¾	8⅞
Crane Co	500	8½	7	7
Crane pfd	60	41	40	40
Dexter Co	10	6¾	6¾	6¾
El Household 1g	350	7½	6½	7½
Fitz-Sim-Con ½	100	9½	9½	9½
Gen H'hold til	2650	12¼	10½	11¼
Godchaux Sub B	50	8	8	8
Goldblatt 1 ½a	800	19½	17	18½
Gt Lakes Air	300	½	½	½
Gt Lakes D 1	1950	13¾	12½	13
Grayhound	1000	⅞	¾	¾
Grigsby-Grunow	3950	2⅝	2½	2½
Hall Print	100	6½	6¼	6½
Hormel & Co 1	150	21½	19⅝	19⅝
Houd-Her B	400	3½	3½	3½
Kal Stove ½g	1050	21	17	17
Katz Drug 2	150	20	19	19
Keystone Stl	150	10	9¼	9¼
Kingsbury Brew	2250	10¾	9½	10½
Lib-McN & L	800	5	4	4¼
Lincoln Pr	100	1½	1½	1½
Lindsay Lt	100	2	2	2
Lion Oil Ref	150	5¼	5	5
Lynch Corp 1	1100	5½	22½	5
McCord Rad	230	10	10	10
Marsh Field	3100	13½	11¾	12⅝
McGraw Elec	550	4	3½	3½
McQuay Nor	110	42	41	41
McWil Dredg	100	14	13½	13⅝
Merch & Mfrs A	50	1½	1½	1½
Mickelberry Fd	650	4	3½	3½
Mid West Util	4450	¼	¼	¼
do 6 pc pf A	50	1⅝	1⅝	1⅝
Mid Ut 7pc A pf	10	1½	1½	1½
Miller & Hart pf	250	14	9	14
Monroe Chem	100	3	3	3
Mont Ward A	100	70	70	70
Nat El Pow A	1000	⅝	⅝	⅝
Nat Leath	250	1½	1½	1½
Nat Sec Inv	50	1½	1½	1½
Nat Union Radio	400	1¼	1¼	1¼
Noblitt Sparks	50	24	24	24
Nor Am Car	100	5½	5¼	5¼
Nor Am L & P 1	2500	5⅝	5⅜	5⅜
Norwest Banc'rp	100	8	8	8
Penn Gas & El	50	7	7	7
Perfect Circle 2	50	22¼	22¼	22¼
Prima Co	1800	20	20	20
Process Corp .20	350	4	3⅝	3⅝
P S $100 par 2	50	32½	32½	32½
do n p 2	350	31	31	31
do 6 pc pf 6	68	68	68	68
Quaker Oats 5b	100	135	134	135
Railroad Sh	500	1½	1	1
Rath Pack 2	100	24	24	24
Raytheon vtc	450	2½	2¼	2½
Raytheon pf vtc	50	14¾	14¾	14¾
Reliance Mfg	350	12	10½	10½
Sangamo El	20	7¾	7¾	7¾
Seaboard Ut	200	⅝	⅝	⅝
Sears Roeb	2400	32¼	31	32¼
Std Dredg pf	100	3	3	3
Studebak Mail	300	⅝	⅝	⅝
Swift & Co	2400	5	3¼	4¼
Swift & Co	5700	18½	16½	18
Swift Int 2	5800	24	22	22½
Thomps J R 1	900	9¼	8¾	9
Utah Radio	150	1½	1½	1½
Util P&L n vot	100	1¼	1¼	1¼
Util & Ind	950	1¼	1¼	1¼
Util & Ind pf	200	5	4¾	4¾
Viking Pump	30	4	4	4
Vortex Cup ½	450	7¾	7¾	7¾
Vort C A 2½	50	25½	25½	25½
Walgreen 1	1550	16½	15½	16½
Wayne Pump	50	9¾	9¾	9¾
Yates Mach	100	1⅛	1⅛	1⅛
Zenith Rad	300	2½	2½	2½
BONDS.				
Chi Cl R 5 27ctf	1	56	56	56
LaSa S B 5½ 58	1	34¼	34¼	34¼

WEEK'S EARNINGS REPORTS

NEW YORK, July 22.—Per share earnings of corporations reporting during the past week with comparisons with the previous year, included the following: (See detailed report for special factors, if any, entering into the figures given.):

Six months ended June 30:

	1933	1932
General Electric	16c	27c
Corn Products Refining	$1.70	$1.29
Underwood Elliott Fisher	31c	nil
Zonite Products	27c	46c
Penick & Ford	1.74	68c
American Chicle	1.75	1.94
Gillette Safety Razor	.75	1.25
Howe Sound	4c	3c
International Salt	59c	73c
Loose-Wiles Biscuit	1.22	1.21
Mathieson Alkali Works	67c	52c
Seaboard Oil of Del	42c	30c
Texas Gulf Sulphur	95c	1.22
Beech-nut Packing	1.67	2.15
National Biscuit	89c	1.21
Curtis Publishing ..(pfd)	1.66(com)	1.02
Ward Baking	53c	1.13
Tide Water Associated Oil .....(pfd)	26c	1c

BUSINESS INDICATORS

By the Associated Press.

NEW YORK, July 22.—Statistics appearing during the past week and what they indicate in business tendency, according to Moody's index figures for freight car loadings, electric power production and steel ingot output.

These index figures are adjusted for seasonal variation—that is, if the change from the previous week should coincide with the normal seasonal change, the index figure would be unchanged.

	Car loadings.	Electric.	Steel.	Com bined.
Latest week	63.7	109.2	78.1	83.7
Prev. week	62.7	106.9	72.5	80.7
Month ago	58.2	103.7	57.0	73.0
Year ago	51.3	94.8	22.3	56.1
1933 high	63.7	109.2	78.1	83.7
1933 low	45.6	88.7	15.5	50.5

(1928 weekly average, 100.)

Copyright, 1933, by Moody's.

TURPENTINE, FLAX AND LINSEED

Linseed oil in one to four barrel lots was quoted at 12.6c per pound for raw and 13c for boiled.

SAVANNAH, Ga., July 22.—Turpentine firm, 46½; sales, 92; receipts, 425; shipments, 187; stock, 19,075. Rosin firm; sales, 1113; receipts, 2438; shipments, 7627; stock, 124,666.

Quote: B, D, E, F, G and H, 4.00; I, 4.02½; K and M, 4.05; N, 4.10; WG, 4.15; WW and X, 4.25.

DULUTH, Minn., July 22.—Flaxseed on track unquoted; trading in futures were suspended today.

NEW YORK RUBBER MARKET

NEW YORK, July 22.—Crude rubber futures opened steady. July unquoted; September, 7.80@70; December, 8.25@30; January, 8.30@32.

Crude rubber futures closed steady; 30 higher to 45 lower; sales No. 1 standard, 641 contracts. Close: July, 7.10n; Sept., 7.10; Oct., 7.50; Dec., 7.82-90; Jan., 7.95n; March, 8.15-20; May, 8.20.

Smoked ribbed spot, 7.25n.

Mining Company Deal.

TACOMA, Wash., July 22.—Sale of the big Missouri Mining Company's assets to a newly organized Canadian firm, Big Missouri Mines Corporation, was authorized at a stockholders' meeting here. Shelby R. Coates, broker, said the transfer of stocks will be two shares of Big Missouri for one share of the new corporation.

The corporation is interested in properties in Nevada, Montana and British Columbia.

W. M. Archibald, vice-president and general manager of the consolidated mining and smelting company, will be among the directors of the new corporation.

LOSSES REDUCED LATE ON CURB EXCHANGE

By the Associated Press.

NEW YORK, July 22.—Selling pressure lifted considerably on the curb exchange today and despite a few scattered weak spots, the rank and file absorbed offerings well, and early losses of 1 to more than 5 points were reduced at the close.

Selling in the alcohol shares was checked, most of the group working slightly higher in the final trading. Canadian Industrial Alcohol closed the day of a 3-point loss and finished a net fraction higher. Schenley Distillers was up more than 2 while Distillers Corporation-Seagrams closed steady. Hiram Walker canceled all but a fraction of a 4-point drop.

Oils were mixed, Humble and Gulf Oil lost 3 points each but Standard Oil of Ohio gained 2, while Standard Oil of Indiana was slightly improved.

Transfers approximated 648,000 shares compared with 662,000 for last Saturday.

VALUE OF ZINC AND LEAD ORE SHIPMENTS BEST SINCE 1931

By the Associated Press.

JOPLIN, Mo., July 22.—Value of zinc and lead ore shipped from the Joplin district this week exceeded a quarter million dollars, the greatest in the tri-state area since the first week in 1931.

The zinc shipment was 5714 tons valued at $199,990, while 531 tons of lead brought $27,877, for a combined value of $227,867.

Prices remained unchanged despite drastic reductions this week in the stock and commodity markets and zinc ore sold at a ton and lead selling from $50 to $55 a ton.

Purchase of zinc was reported at 6150 tons, while production slightly exceeded 5000 tons.

VEGETABLE MARKET

Vegetable market for July 22 as reported by St. Louis Daily Market Reporter:

NEW POTATOES—Jobbing price: 100-lb sacks Oklahoma triumphs, $2.75; Arkansas triumphs, $2.65; California burbanks, $3.40@3.65; Missouri cobblers, $2.25@2.50; home-grown bulk cobblers, $2@2.25, mainly $2.10@2.15; sacked at $2@2.25 and No. 2, $1@1.25, net to growers; boxes, 90c@$1.35; No. 2, 40@60c.

TRACK PRICES—Home-grown (Illinois) cobblers, $2.60.

OLD POTATOES—Jobbing prices sacked per 100 lbs., delivered: Idaho russets, $3.50.

BEANS—Maryland hampers stringless, $1@1.85; bountiful $1.40@1.50; New Jersey bu baskets bountiful, $1@1.75; Virginia bu baskets bountiful $1.40@1.50; Colo. hampers stringless $1.80@2; home-grown bu boxes, stringless, $1@1.50; bountiful $1.50; corn $1.

BUTTER BEANS—Home-grown shelled, peck baskets, $3@3.50.

BEETS—Home-grown, 10@20c per doz. bunches.

CABBAGE — Home-grown bu boxes, 25@90c; Iowa bulk, $65@80 per ton.

CABBAGE SPROUTS—Home-grown bu boxes, 40@50c.

CARROTS — Home-grown, 5@15c per dozen bunches; California lettuce crates, $2.50@2.75; 50-lb sacks, $2; Colorado lettuce crates, $1.90@2; Ohio, 30@35c per dozen bunches.

CAULIFLOWER—Colorado and Washington ponv crates, $2@2.25.

CELERY — California ½ crates, $3.50; Michigan loose, 50c per bunch; highball crates, 30c@$1; 4-bunch crates, $1.40.

CORN — Home-grown, 7½@20c per dozen.

CUCUMBERS — Home-grown bu boxes, 50c@$1; pickles, $1; Indiana 2-dozen boxes, 25@50c; Illinois bu baskets, 50c; 2-dozen boxes, 25c; Virginia bu baskets, 25@50c.

EGGPLANT—Louisiana hampers, $1@1.25; Florida 1½ bu crates, $1@1.75; home-grown bu boxes, $1.25@1.65; lettuce boxes, $1.25@1.50.

GREEN ONIONS—Home-grown, spring, 10@15c per doz. bunches; Colorado lettuce crates, $2.50@2.75; new, 20@25c doz. bunches.

GARLIC — Mexican pink, 8@10c, and white, 5c per lb. Cal. white, 7c.

GREEN PEAS — California telephone, $1@1.25 per hamper; 30-lb crates, $1.40@1.50; Washington bu hampers, $1.45@1.50; 30-lb crates, $1.60; Colorado hampers, 75c.

GREEN PEPPERS—Louisiana hampers 40@70c, home-grown bu boxes bell 25@50c, Bulgarian 40@60c; half peck crates, 15@20c, finger 25c, 12-quart tray red finger $1.50.

GUMBO — Texas hampers $2, home-grown dinky packs 35@50c, packs 75@90c, 2-quart trays $1.25@1.50.

KALE — Home-grown 25@30c per bu box.

KOHLRABI — Home-grown 15@20c per dozen bunches.

LETTUCE—California 4s and 5s $2@3.50; 6s, $2.50; poor 75c, Washington 4s and 5s $2@3.50, Colorado 4s, $1.25@1.50, home-grown lettuce boxes leaf 20@35c, New York cases big boston $1.15@1.25.

MUSTARD GREENS—Home-grown boxes 50@75c.

ONIONS — Home-grown bu boxes red $1@1.10; white, $1.25@1.40; yellow, $1@1.15; 50-lb sacks red, 70c; yellow, $1.10@1.35; red, 75c; Kansas white, $1.60@1.65; Iowa yellow, 75c@$1.15; South Missouri mixed red and yellow, 50@65c per 50-lb sack; red, 75@85c; yellow, $1.

PARSLEY — Home-grown, 10@15c per dozen bunches; Colorado lettuce crates, $3@3.50.

RADISHES—Home-grown cherry, 15@20c, and tips, 5@15c per doz. bunches; Colorado cherry red, $3 per lettuce crate; Ohio 2-dozen baskets cherry, 50@90c.

SPINACH—Home-grown flat leaf, 15@35c per bu box.

SQUASH—Home-grown bu boxes, 5@75c; lettuce boxes, 35@50c; Illinois bu baskets, 50c.

SWEET POTATOES—Home-grown bu boxes nancy hall, 85c@$1, Tennessee nancy hall, $1.15@1.25.

TOMATOES — Home-grown bu boxes, 60c@$1.50.

TURNIPS—Home-grown globes, 20@40c per dozen bunches; bu boxes, 50@65c.

PRODUCE ELSEWHERE

CHICAGO, July 22.—Another frenzied wave of selling shot future deliveries of both butter and eggs into a steep decline today in a record breaking volume of business for a Saturday. Sales approximated 1200 cars, for the third day breaking over the 1000 car mark. November butter was off 1¼ cents a pound at the close, which was well above the low. The close was 23¾ cents. October eggs closed 1½ cents lower at 18½, also working back from extreme low levels. Stop loss sales and liquidation forced prices down sharply at the opening, but buying support appeared later and caused something of a rally.

NEW YORK, July 22.—Eggs, 17,875, irregular. All mixed colors, white and brown eggs unchanged.

Butter, 7866, steady, unchanged.

Cheese, 370,835, quiet, unchanged.

Dressed poultry weak, unchanged. Live poultry quiet; no freight quotations; all express grades unchanged.

CHICAGO, July 22.—Butter, 15,272; weak; creamery, specials (93 score), 23½@24c; extras (92), 23c; extra firsts (90-91), 22@22½c; firsts (88-89), 20½@21¼c; seconds (86-87), 19¼@20c; standards (90 centralized carlots), 22½c.

Butter futures: Storage standards, November, 23¾@23½c.

Eggs, 10,028; weak; extra firsts, 14½c; fresh graded firsts, 14c; current receipts, 11½@12¼c.

Egg futures: Refrigerator standards, October, 18¼@18½c.

Potatoes, (U. S. Department of Agriculture), 62; on track, 312; total U. S. shipments, 373; stronger, trading moderate, supplies light; Missouri, Kansas cobblers, $2.65@2.75, few higher; decayed, $2.45@2.50; Idaho triumphs, $3.50; Virginia barrel cobblers, $5.25; North Carolina, $5.25.

Poultry, live, 11 trucks, weak; hens 11c; leghorns 8½c; roosters 7½c; turkeys 10@11c; spring ducks, 7@10c; old 7@8c; spring geese 9c; old 6½c; rock fryers 14@15c; colored 12c; rock springs 16½@17½c; colored 15c; rock broilers 13c; colored 12c; leghorn 11c.

KANSAS CITY, Mo., July 22.—Eggs, 10c.

Butter: Creamery, 27c; butterfat, 15@20c; packing butter, 15c.

Poultry: Hens, 3@8c; roosters, 3@5c; springs, 11½c.

Bank Loans Extended.

By the Associated Press.

NEW YORK, July 22.—Electric Bond & Share Co. announced that $21,250,000 bank loans of United Gas Corp., due July 20, had been extended for three years.

Interest on the new loans will be 6 per cent. The loans have been secured by $42,500,000 principal amount of bonds of United Gas Public Service Co., subsidiary of United Gas Corp.

Electric Bond & Share's interest in United Gas is through Electric Power & Light Corp.

New York Silk.

NEW YORK, July 22.—Raw silk futures closed steady; sales, 1540 bales. July, 1.95b; October, 1.93b; December, 1.94@95. Open market quotations (60-day basis): Shanghai steam filature 75 per cent sesiplane, 20-22a, 1.92; Canton double extra "A," 14-16a, 1.42; Japanese special crack double extra 81 per cent serisplane, 13-15a, 2.32.

BUTTER, EGGS AND POULTRY

Egg, poultry and butter markets for July 22, as reported by the "St. Louis Daily

Rooms & Board

CLASSIFIED ST. LOUIS POST-DISPATCH ADVERTISING

Help Wanted

PART FIVE — ST. LOUIS, SUNDAY MORNING, JULY 23, 1933. — PAGES 1—4E.

ORTS



—NEW JERSEY—



Ideally Located Facing Ocean and Park

Atlantic City's Great Summer Season

JULY — AUGUST — SEPTEMBER

Low rates still prevail on American and European Plan

Marlborough-Blenheim

Josiah White & Sons Company—Ownership Management

Special Mediterranean Tour—September Sailing

Eleven weeks of thrills—visiting FRANCE, SPAIN, PALESTINE, EGYPT. Crossing on palatial "Aquitania," Sept. 22. Twenty years experience conducting foreign tours. Ladies traveling alone need feel no hesitancy in joining party. Strictly limited membership. References exchanged. Write for full details.

Elizabeth A. Redford

2017 Belmont Blvd., Nashville, Tenn.

WORLD'S GREATEST RIVER TRIPS

DeLuxe Steamer Cape Girardeau ILLINOIS & MISSISSIPPI RIVERS

Enjoy vast panoramic scenery from the DUSTLESS BREEZE-SWEPT DECKS of the Queen of Inland Packets Snow-White Staterooms, Meals that are deliciously different.

TO FERRYVILLE AND STARVED ROCK $20.50

TO CHICAGO AND WORLD'S FAIR $24.50

Every Fri., 1 P. M., Ret. Tues., 9 A. M.

TO CAIRO OHIO RIVER $15.00

Every Tues., 4 P. M., Ret. Fri., 6 A. M.

MEALS and BERTH INCLUDED

MUSIC! DANCING!

For information and reservations Eagle Packet Co., St. Louis, Mo.

All-Expense Tours

NEW YORK

Niagara Falls—Hudson River

Philadelphia—Atlantic City

Washington—Mount Vernon

9 Days $85

Lv. St. Louis August 5 and 19

Covers all necessary expense (except meals in New York), including Pullman accommodations.

Big Four Route

320 N. Broadway—MAin 4288

Baltimore & Ohio

326 N. Broadway—MAin 5320

Pennsylvania R. R.

316 N. Broadway—MAin 3200

All-Expense VACATION TOURS

Personally Conducted

NIAGARA FALLS TORONTO and DETROIT

5 Days $35.00

Leaves St. Louis July 29 and August 19

Canadian Tours

NIAGARA FALLS TORONTO MONTREAL QUEBEC CLEVELAND

8 Days $64.00

Leaves St. Louis July 29 and August 19

Cost includes railroad and steamer transportation; all meals; hotel accommodations (with bath); sight-seeing trips; transfer.

NIAGARA FALLS $20.00 Round Trip

July 29 and August 19

Return Limit 16 Days

Good in sleeping and parlor cars on payment of Pullman charges.

Complete information and literature at City Ticket Office, 320 No. Broadway. Phone, MAin 4288.

BIG FOUR ROUTE

Index To Classified Advertisements

In This Section

	Page
Agents—Men	2
Business Cards	2
Business for Sale	3
Business Opportunities	3
Canvassers & Solicitors—Men	2
General Announcements	1
Help Wanted—Men and Boys	2
Help Wanted—Women, Girls	3
Lost and Found	1
Motor Bus Travel	1
Partners	2
Personal	1
Professional	2
Stamp Exchange	1
Salesmen	2
Saleswoman	3
Situations Wanted	2
Special Notices	1
Swaps	1
Transportation	1

For Board and Rooms See Part 4 Real Estate Section

Marriage Licenses Births Recorded Burial Permits

MARRIAGE LICENSES.

Royal A. Weir ..... 1755 S. Grand
Muri F. James ..... 3635 Shaw

Dan Martin Gahan ..... 2429 S. Broadway
Sarah Mary Kennedy ..... 1514 S. Tenth

Irvin F. Hafner ..... 1232 Sells
Elda M. Hoffman ..... 3831A Oregon

Albert C. Branch ..... 1119 N. 18th
Mary Trice ..... 2007 O'Fallon

Emil W. Schneider ..... 3011 Lamp
Mrs. Marie Schneider ..... 3343 Indiana

William Soukup ..... 4247 Beethoven
Hilda Hemmer ..... 4021 Hydraulic

Peter M. Tretter ..... 4067 Washington
Lenell Goericke ..... 4443 Delmar

Roosevelt Dyson ..... 2232 Wash
Lydia Davis ..... 2230 Wash

Joseph Muich ..... 3234 Oregon
Mrs. Alixe Norih ..... 3234 Oregon

Alonzo Ferguson ..... 811 S. 10th
Henretta Correll ..... 1122 N. 19th

Albert L. Marlin ..... 3618A Penrose
Louise Schlottmann ..... 3941 Sherman pl.

Harold Tanner ..... 4737 Terrace
Clara Pleiming ..... St. Louis County

Bob J. Smith ..... Perryville, Mo.
Leola Delmund ..... Perryville, Mo.

Harry J. De Largy Jr. ..... 5974 Minerva
Lydia Wieman ..... 5952 Theodosia

Alfred L. Shannon ..... Maplewood
Nettie Pfountz ..... Maplewood

Lyle Johnson ..... 1383 Temple pl.
Minnette Collins ..... 6719 McCune

O. Harry Foltz ..... Freewater, Ore.
Violet Izatt ..... Springfield, Ill.

Walter McBroom ..... 4815 St. Louis
Mrs. Ella Cowles ..... 4832 St. Louis

Troy E. McVeg ..... 4134 Labadie
Evelyn B. Fugman ..... St. Louis County

Clayton Miller ..... Prospect Hill
Annie Laurie Rhodes ..... Prospect Hill

Robert A. Grossenheider ..... 5415 Gilmore
Irene Gerdel ..... 5430 Robin

Arthur E. Vredenburgh ..... Stafford
Geraldine Webb ..... 4217 Grace

Ezra R. Windham ..... East St. Louis
Erie F. Harris ..... 4025 Enright

At Clayton.

Albert Renda ..... 5075 Ridge
Ida Larcker ..... 5075 Ridge

Victor Schmelig ..... Clayton
Edith Ott ..... Clayton

Harry Hosen ..... University City
Lorraine Weiss ..... University City

Peter J. Kratz ..... Carsonville
Lucille Wille ..... Ferguson.

BIRTHS RECORDED.

BOYS.

R. and O. Kuester, 5741 Floy.
V. and E. Zink, Jefferson Barracks.
M. and E. Zwick, 8022 S. Broadway.

GIRLS.

P. and M. O'Donnell, 1126 Graham.
A. and K. Hornacek, 2751 Allen.
J. and A. O'Mara, 3934 Page.
J. and P. Parrish, 1620 Clara.

BURIAL PERMITS.

George P. Johannes, 80, 5715 S. Grand.
Barbara Hetz, 80, 3342 Salena.
Felix E. Gunn, 74, 5095 Kensington.
Catherine M. Ott, 44, Overland.
Henry S. Sparrer, 76, 6408 Brookschmidt.
Alfred Albrecht, 66, Berger, Mo.
Alfred Young, 53, 1515 Franklin.
Sophie Wolf, 58, 510 St. Joseph.
Helen Plein, 5, Brentwood.
Mary J. Thielecke, 84, 1819A Oregon.
Louis C. Merkel, 77, 3539A California.
Corinne C. Dress, 62, 5712 Enright.
Gertrude Finke, 49, 5041 S. Grand.
John W. Wright, 23, Overland.
Andrew Scott, 47, 1721 Biddle.
Frank Resatko, 65, 3115A Johns.
William Humphries, 58, Granite City.
Flora Umberhine, 29, 7730 Minnesota.
Katherine Schmidt, 66, 1313 Lynch.
Renry W. Meyer, 70, Warwick Hotel.
John C. Hailey, 77, 6135 Crescent.
William Corueon, 46, unknown.
Henry Coleman Jr., 5, 1950 N. Broadway.

297 Births, 190 Deaths in Week.

There were 297 births and 190 deaths reported in St. Louis last week. Forty-nine persons died of organic heart disease, 33 of cancer, 19 of Bright's disease, 12 of ailments of the arteries, nine of apoplexy, eight of appendicitis, six of diabetes and three of tuberculosis. There were five suicides, four homicides and seven accidental deaths, twod of which were caused by automobiles.

BURIAL VAULTS

World Famed GARDNER

All Metallic Vaults

PROTECT YOUR CASKET



Protect your burial casket and remains against vermin—water or any outside source. These vaults guaranteed 50 years

The Gardner $125
The world leader.

The St. Louis $100
Second only to Gardner.

Can be had through any Funeral Director

CEMETERY LOTS

CEMETERY LOT—Oak Grove, 8 or 12; facing mausoleum. Parkview 2406J.

LAKE CHARLES—Choice 6-grave lot; will sacrifice. EV. 4835.

OAK GROVE—1 6-grave, 1 12-grave; bargain. LAclede 7113.

FUNERAL DIRECTORS

Peetz

FUNERAL HOME.
LAFAYETTE at LONGFELLOW BLVD.
GRand 7100-7101

Central

Central Undertaking
JOS. J. MARCHLEWSKI, Pres.
CEntral 4774 — 1841 Cass

JOHN P. COLLINS & BRO., INC.
928 N. Grand — JEfferson 0554

North

CULLINANE BROS.
ESTABLISHED 1894
1710 N. Grand — FRanklin 1192

EDWARD F. HOWARD & SONS
4212 ST. LOUIS — ESTABLISHED 1874
PERSONAL SERVICE — FREE CHAPEL

JOSEPH J. QUINN
1522 N. Grand — FRanklin 1142
1380-N. Union — FOrest 7547

MATH. HERMANN & SON
Fair and West Florissant — COlfax 0880

STROOT & CARROLL
4600 Natural Bridge — COlfax 0341

JOHN A. GENTEMAN UND. CO.
5077 Durant Ave. — MUlberry 2302

WM. F. PASCHEDAG
2825 N. Grand — FRanklin 4743-2142

South

WACKER-HELDERLE U. & L. CO.
2331 S. Broadway — Victor 2116-7
3634 Gravois Av. — LAclede 7575

ALBERT TRAUBE
Off. Schumacher Und. Co., 3013 Meramec
Riverside 1158 — Res. Dixon 6201

HAUCK & SCHMITT
3732 S. Grand — FRospect 6730

ZIEGENHEIN BROS.
2623 Cherokee — FRospect 0218

West

Harrigan & Sheehan Und. Co.
4415 Washington — JEfferson 9068
Established 1884

CULLEN & KELLY
Chapel, 1416 N. Taylor — FRanklin 0130
4524 Easton — ROsedale 8837

CEMETERIES

OAK GROVE
THE CEMETERY UNUSUAL
MAUSOLEUM
CAbany 8605 — Chestnut 8331

Memorial Park Cemetery
Lucas and Hunt Rd., North of Nat. Bridge
6 Grave Lots, $100.00
Monthly Payments; Dry Graves.
Perpetual Care. — Non-Sectarian.
EVergreen 2111.

SUNSET BURIAL PARK
ON GRAVOIS ROAD
Not only the most beautiful, but the most reasonably priced cemetery in St. Louis.
SIX-GRAVE LOTS, $200 AND UP.
PERPETUAL CARE. NON-SECTARIAN.

FLORISTS

FUNERAL SPRAY
30 Beautiful Gladiolas, artistically arranged with chiffon bow, $3.50
GRIMM & GORLY
Floral Phone CE. 5000

DEATHS

DEATHS

ANDERSON, GEORGE F.—Entered into rest on Saturday, July 22, 1933, 4 p. m., dear husband of Mollie Anderson (nee Kane), dear father of Mrs. Annie Monahan, Mrs. Catherine Eagan and Mrs. Mary Mulcahy, dear brother of Thos. Anderson, Mrs. Alice Carten, and Mrs. Daisy Aiken, our dear grandfather, uncle and father-in-law.

Funeral from ARTHUR J. DONNELLY PARLOR, 3840 Lindell boulevard, Tuesday, July 25, 8:30 a. m., to Holy Rosary Church. Interment Calvary Cemetery.

ANDRE, ANNA (nee Ahring)—Of 3959 Forest Park boulevard, on Friday, July 21, 1933, 1:30 p. m., beloved wife of Edward Andre, dear mother of F. William Detzel, dear sister of Minnie Dempsey, our dear mother-in-law, grandmother, sister-in-law and aunt.

Funeral from WEICK BROS. FUNERAL HOME, 2201 South Grand boulevard, Tuesday, July 25, 2 p. m., to Zion Cemetery.

BASSE, HENRY—Of 7614 Marion court, Maplewood, asleep in Jesus, on Friday, July 21, 1933, husband of the late Christine Basse, dear father of August Basse, Mrs. Emma Johnson, Mrs. Minnie Zahnow, Mrs. Henrietta Lehr, our dear brother, father-in-law, grandfather and uncle.

Remains in state at the JAY B. SMITH FUNERAL HOME, 7456 Manchester avenue, until Monday, July 24, at 10 a. m., thence to Concordia Lutheran Church of Maplewood at Marshall and Sarah streets. Service and interment 2 p. m. Interment Concordia Cemetery.

BECKER, ALVINA L. M. (nee Meyer)—360 Marshall avenue, Webster Groves, entered into rest Friday, July 21, 1933, 7 a. m., dear wife of Charles A. Becker, beloved mother of Bernice J. and Charles Becker Jr., our dear daughter, sister, sister-in-law and aunt, in her fifty-first year.

Funeral Monday, July 24, 2 p. m., from BOPP CHAPEL, Kirkwood. Interment Hiram Cemetery.

BEGLEY, MARGUERITE L. (nee Freesmeier)—Of 3767 North Thirteenth street, entered into rest on Friday, July 21, 1933, 2:55 a. m., beloved wife of Timothy (Ted) Begley, darling mother of Baby Begley, beloved daughter of Lydia Freesmeier (nee Trigg), and the late William Freesmeier, dear sister of Myrtle, Officer William, John and Charles Freesmeier, our dear daughter-in-law, sister-in-law, aunt and cousin, in her twenty-fourth year.

Funeral Monday, July 24, 8:30 a. m., from MATH HERMANN & SONS CHAPEL, Fair and West Florissant avenues, to Our Lady of Good Counsel Church, Eleventh and Destrehan. Interment Calvary Cemetery. Remains in parlor after 11 a. m. Saturday, July 22.

BOHLER, JOSEPHINE (nee Mraeek)—Aged 40 years, of 4929 Nagel avenue, dear mother of Mrs. Florence Zais and Arthur Bohler, dear sister of Mary Seidl, Frank, Anna, Karsch, Nellie Schleifstein, Albert, Rose Couwels and John Mraeek, our dear sister-in-law, aunt and grandmother.

Funeral Monday, July 24, at 8:15 a. m., from MOYDELL PARLORS, Mississippi and Allen avenue, to St. Georga Church. Interment Sunset Burial Park.

COFFEE, LEONA (nee Loane)—On Saturday, July 22, 1933, 3 p. m., beloved wife of William B. Coffee, dear mother of Lydia Drinning, dear sister of Clarence Loane and Mrs. Ruth Schoonover, dear daughter of the late Edmund and Luella Loane (nee Norman).

Funeral from STUART & SONS' CHAPEL, 1225 Union boulevard, Monday, July 24, 2:30 p. m. Interment Memorial Park Cemetery.

COLEMAN, CHARLES R.—Of 4291 Margaretta avenue, entered into rest on Friday, July 21, 1933, at 9:45 p. m., beloved husband of Katharina Coleman (nee Straub), dear father of Elizabeth, Charles, Joseph, Rosemary, Linus, Olivia, Marianne, Albert Coleman, dear brother and brother-in-law.

Funeral Monday, July 24, at 8:30 a. m., from STROOT & CARROLL FUNERAL HOME, 4600 Natural Bridge avenue, to Holy Rosary Church. Interment Cavalry Cemetery.

COLEMAN, JOHN—Of 4927 Flower avenue, entered into rest Saturday, July 22, 1933, 2 p. m., beloved husband of Emma Coleman (nee Griffing), our dear father, father-in-law, grandfather, great-grandfather and uncle.

Funeral Monday, July 24, 10 a. m., from BEIDERWIEDEN FUNERAL HOME, 1936 St. Louis avenue.

COONEY, ROBERT—Suddenly, July 16, 1933, beloved son of Katharyn Cooney, dear brother of Virginia and Girard.

Funeral from residence, 1684 Burlingame, Detroit, Mich., Wednesday, 8:30; church at 9 o'clock. Interment Holy Sepulchre.

DAEUMER, CAROLINA E. (nee Stoewener)—Of 1219 Victor street, asleep in Jesus, Saturday, July 22, 1933, at 3:42 p. m., beloved wife of the late Edward C. Daeumer, dear mother of Edward F. Ferdinand A, Otto C., Arthur F., Lydia M. and Eugena H., dear foster mother of Hilda Volkert, Huth, our dear sister, mother-in-law, grandmother, great-grandmother, aunt and cousin, in her 80th year.

Funeral Tuesday, July 25, at 1:30 p. m., from the residence to Trinity Lutheran Church, Eighth street and Lafayette avenue. Interment in Concordia Cemetery.

DALY, EDWARD F.—Entered into rest Friday, July 21, at 11:20 p. m., beloved husband of May Gregg Daly, dear father of Marcus W., Edward F. Jr., May C., Joseph W., Gregg F., Daniel J. Daly, Mrs. Milton Hilker, dear brother of Daniel J. Daly and Mrs. N. Borgstrom, our dear father-in-law, grandfather and uncle.

Funeral from family residence, 1228 Blackstone avenue, Tuesday, July 25, at 8:30 a. m. to St. Rose's Church, thence to Calvary Cemetery.

DIANI, PETER—Resided at 3352 Laclede avenue, beloved husband of Angeline Diani (nee Castelli), dear father of Antonette, Louise, Angeline, Peter and Victor Diani, our dear uncle, grandfather, father-in-law.

Funeral Tuesday, July 25, 1933, from CALCATERRA FUNERAL HOME, 5142 Daggett avenue, at 1:30 p. m., to St. Ambrose Church. Interment SS. Peter and Paul Cemetery.

DIESSELHORST, JOHN F.—Entered into rest on Friday, July 21, 1933, beloved husband of Katherina Diesselhorst, dear father of Dorothy Diesselhorst and Elsie Louise Wiehe and our dear brother, uncle, father-in-law and brother-in-law.

Funeral Monday, July 24, 1:30 p. m., from the KRON CHAPEL, 2707 North Grand boulevard. Interment St. John's Cemetery. Deceased was a member of Westgate Lodge No. 442, A. F. & A. M., Scottish Rite and Moolah Temple Shrine.

DUNN, JOHN W.—On Thursday, July 20, 1933, at 8 p. m., beloved husband of Rosalie Prouhet Dunn and son of the late Patrick and Catherine Dunn.

Funeral from residence, 8929 Windon, on Monday, July 24, at 8 a. m., to Our Lady of Presentation Church. Interment Sacred Heart Cemetery, Florissant, Mo. Deceased was a member of the Holy Name Society of Our Lady of Presentation Church.

HAGNAUER, LOUISA—Entered into rest July 22, 1933, wife of the late Charles Hagnauer, beloved mother of Arno and Hugo Hagnauer.

Funeral from family residence, Highland, Ill., Monday, 3:15 p. m.

HAMM, DANIEL — Of 912 North Main street, Friday, July 21, 1933, 12:30 a. m., beloved husband of Helen Hamm (nee Krummel), dear father of Leonard Hamm, Albert Treichel and Viola Flack, dear son of Francis Hamm, dear brother of Mary Rathert, Louise Schoenwalder and John Hamm, our dear father-in-law, grandfather, brother-in-law and uncle, at the age of 52 years.

Funeral Monday, July 24, 2 p. m., from WEICK BROS.' FUNERAL HOME, 2201 South Grand boulevard, to Mount Grove Mausoleum. Deceased was a member of Cosmos Lodge No. 282, A. F. and A. M., Alhambra Grotto, Kilwinning Chapter No. 50, A. M., Ivanhoe Commandery No. 18, K. T., Spanish-American War Veterans and Theatrical Brotherhood No. 5.

HAMM, LOUIS E.—Dear uncle of Cora M. Clifford and Florence Trotman.

Funeral Tuesday, July 25, at 10 a. m., from the GEO. L. PLEITSCH CHAPEL, 5966 Easton avenue.

HAPPE, CLEMENS—Of 3000 Lee avenue, entered into rest on Saturday, July 22, 1933, 9:15 a. m., beloved husband of Lydia Happe (nee Lagemann), father of Clemens, William, Mrs. George Johnson and Walter Happe, our dear father-in-law, grandfather, brother, brother-in-law and uncle.

Funeral Tuesday, July 25, 3 p. m., from MATH HERMANN & SONS CHAPEL, Fair and West Florissant avenues. Interment Friedens Cemetery. Deceased was a member of Benton Council No. 183, R. A., & Union Tent No. 89 The Maccabees.

HENNESSY, JOSEPH—On Friday, July 21, 1933, dearly beloved son of the late John and Margaret Hennessy (nee Quinn), beloved brother of Edward J., James A. and William P. Hennessy, our dear nephew, brother-in-law and uncle.

Funeral from PEETZ FUNERAL HOME, Lafayette and Longfellow boulevard, Monday, July 24, at 8:30 a. m., to Immaculate Conception Church. Interment Calvary Cemetery.

HOXIE, ROBERT SARLE—Entered into rest on Saturday, July 22, 1933, beloved husband of Alice Lee Hoxie, dear father of Robert Lee, James W. Lee and Prynne Lee Hoxie and Alice Hoxie Murphy.

Remains at the MULLEN UNDERTAKING CO. CHAPEL, 5165 Delmar boulevard, until Monday, July 24, 12:30 p. m., will lie in state at St. John's M. E. Church, South, 5000 Washington, after which services 2 p. m. Interment Bellefontaine Cemetery.

HUBER, LOUISA (nee Kimmick) — Of 3306 Michigan avenue, entered into rest on Friday, July 21, 1933, at 10:30 a. m., widow of the late Charles Huber, beloved mother of Mrs. August Freimuth (nee Huber), Louis, Joseph and Fred Huber, and our dear mother-in-law and grandmother.

Funeral Monday, July 24, at 3 p. m., from ZIEGENHEIN BROS.' CHAPEL, 2623 Cherokee street, to Missouri Crematory. Deceased was a member of America Grove, W. C.

KILLIAN, MILLIE (nee Kermode)—Of 4513 Westminster place, on Saturday, July 22, 1933, 12:55 a. m., wife of the late Pierce D. Killian, dear sister of Mrs. Martha Catherin, Mrs. Annie Painter and Mrs. Josephine Eberle and our dear aunt.

Funeral from WEICK BROS.' FUNERAL HOME, 2201 South Grand boulevard, Monday, July 24, 3:30 p. m., to SS. Peter and Paul's Cemetery.

KOERPER, KATHERINE SCHMIDT—3322 Magnolia avenue, on Thursday, July 20, at 9:30 a. m., beloved wife of the late Frank Koerper, dear mother of Florence, Joseph Jr., Henry and Frank Koerper, Mrs. Anna Abel and Mrs. Minnie Milke, our dear sister, sister-in-law, mother-in-law and aunt.

Funeral Monday, July 24, at 9 a. m., from ROBERTS PARLORS, 1905 South Grand boulevard, to St. Agnes Church. Interment SS. Peter and Paul's Cemetery.

LARAMIE, GEORGE—On Saturday, July 22, 1933, at 12 noon; beloved husband of Amanda Laramie (nee LaJeunie), dear father of Mrs. Theodore Aubuchon, Mrs. Henry Tipp and Slyvester Laramie, Our dear brother, grandfather, great-grandfather and uncle.

Funeral from residence on Taylor road, Highway 77, Florissant, Mo., on Tuesday, July 25, at 8:30 a. m. to St. Ferdinand's Church and Cemetery. CLARK SERVICE.

LOOK FOR YOUR OPPORTUNITY

in the Business For Sale Want Ads in the Post-Dispatch—if you are interested in getting into business for yourself.

DEATHS

ANDERSON, GEORGE F.
ANDRE, ANNA
BASSE, HENRY
BECKER, ALVINA L. M.
BEGLEY, MARGUERITE L.
BOHLER, JOSEPHINE
COFFEE, LEONA
COLEMAN, CHARLES R.
COLEMAN, JOHN
COONEY, ROBERT
DALY, EDWARD F.
DAEUMER, CAROLINA E.
DIANI, PETER
DIESSELHORST, JOHN F.
DUNN, JOHN W.
HAGNAUER, LOUISA
HAMM, DANIEL
HAMM, LOUIS E.
HAPPE, CLEMENS
HENNESSY, JOSEPH
HOXIE, ROBERT SARLE
HUBER, LOUISA
KILLIAN, MILLIE
KOERPER, KATHERINE SCHMIDT
LARAMIE, GEORGE
LEDERLE, LENA
LEINKER, MAY M.
LERCHE, EDWIN
MAXWELL, STANLEY
McKAY, DR. HARVEY S.
MICHEL, LENA
MORRIS, DORA ADLER
O'NEILL, WILLIAM A.
OTTEN, JOHN, SR.
REINHARDT, JOHN
SCHAETZLE, STEPHEN
SCHWEITZER, NANCY J.
SHEENE, FLORENCE R.
SMITH, CATHERINE
SWENSON, MARGARET
TEMM, J. HARRY
WEAST, SAMUEL J.
WIENECKE, ANNA
WOLFF, ROSALEE
WOLFORD, CHARLES E.
YANDELL, MINNIE

LEDERLE, LENA—July 21, 1933, dear mother of John, Joseph, Adam, Jacob and Walter Lederle, Mrs. Kate Schallon, Mrs. Mary Wedig, Mrs. Louise Lee Finn, and dear sister of Jacob, Adam, Peter and Elizabeth Hein.

Funeral from the ROBERT J. AMBRUSTER MORTUARY, Clayton rd. and Concordia lane, Monday, at 8:30 a. m., to the Immaculate Conception Church (Maplewood). Interment St. Monica's Cemetery.

LEINKER, MAY M. (nee Sargent)—Of 767 Aubert avenue, on Saturday, July 22, 1933, at 4:16 a. m., beloved wife of Alex Leinker, mother of Careta, sister of J. B. and C. J. Sargent.

Funeral Monday, July 24, at 1 p. m., from KRON CHAPEL, 2707 North Grand boulevard, to Valhalla Crematory. Deceased was a member of Rose Croix Chapter No. 372, O. E. S.; Trinity Shrine No. 3, Ladies' Auxiliary of Alhambra Grotto, Magnolia Camp 5157, R. N. A.

LERCHE, EDWIN—Of 3849 Kosciusko street, entered into rest on Thursday, July 20, 1933, 11:08 p. m., beloved son of Frank and Clementine Lerche, beloved brother of Harry Lerche and our dear grandson, cousin and nephew, at the age of 18 years.

Funeral Monday, July 24, 1:30 o. m., from ZIEGENHEIN BROS. CHAPEL, 2623 Cherokee street, to Sunset Burial Park.

MAXWELL, STANLEY—4919 McPherson, suddenly, Saturday morning, July 22, 55 years of age, son of Mrs. T. S. Maxwell, brother of Harold Maxwell of St. Louis.

McKAY, DR. HARVEY S.—Entered into rest on Saturday, July 22, 1933, 4:30 a. m., beloved husband of Mary Jane and Newell R. McKay, beloved son of Julia McKay and the late Dr. S. R. McKay, brother of Laura, Everest, Charles of Troy, Mo., and Paul of Columbia, Mo.

Funeral from family residence, 24 Wydown terrace, Monday, July 24, 8:30 a. m., to Our Lady of Lourdes Church. Interment Calvary Cemetery.

MICHEL, LENA—Of 3911 Parnell, entered into rest on Saturday, July 22, 1933, 2:50 p. m., beloved wife of Henry J. Michel, dear mother of Frieda, Edna and Albert J. Michel, dear sister of Mrs. Fredericka Kitchen, our dear mother-in-law and grandmother in her seventy-fourth year.

Funeral Tuesday, July 25, 2 p. m., from MATH. HERMANN & SONS' CHAPEL, Fair and West Florissant avenues. Interment Frieden's Cemetery.

MORRIS, DORA ADLER—Of Springfield, Ill., on Friday, July 21, 1933, beloved wife of the late Moses Morris, dear mother of Joseph A. and Wolford Morris, Mrs. Caroline Flesch and Mrs. Jeanette Brian, dear sister of Morris, Adler, M. E. Sieberd and Mrs. Dexter Somes of Grand Rapids, Mich., and our dear grandmother.

Funeral from the RINDSKOPF CHAPEL, 5212 Delmar boulevard, Monday, July 24, at 2:30 p. m.

O'NEILL, WILLIAM A.—Of 3403 Eads avenue, on Saturday, July 22, 1933, beloved husband of Caroline O'Neill, dear father of Celeste, John J. and the late Eugene A. O'Neill, dear grandfather, brother, brother-in-law and uncle.

Funeral from PEETZ FUNERAL HOME, Lafayette avenue and Longfellow boulevard, on Tuesday, July 25, at 8:30 a. m., to Immaculate Conception Church. Interment Calvary Cemetery.

OTTEN, JOHN SR.—On Friday, July 21, 1933, at 1:15 p. m., dear husband of Tillie Otten (nee Rickert), dear father of Jack Otten and Viola Luecke and our dear father-in-law, grandfather, brother-in-law and uncle, aged 70 years.

Funeral from WACKER-HELDERLE CHAPEL, 3634 Gravois avenue, Monday, July 24, at 1:30 p. m., to Assumption Church, thence to SS. Peter and Paul Cemetery.

REINHARDT, JOHN—Of 3912 Indiana avenue, on Thursday, July 20, 1933, 9:15 p. m., beloved husband of Melba Reinhardt (nee Kunz), beloved son of Katherine Reinhardt (nee Mueth), our dear son-in-law, brother, brother-in-law and uncle, in his thirty-second year.

Funeral from WACKER-HELDERLE CHAPEL, 3634 Gravois avenue, Monday, July 24, at 8:30 a. m., to Assumption Church, thence to SS. Peter and Paul Cemetery.

SCHAETZLE, STEPHEN—Of 4665 Allesmania avenue, Saturday, July 22, 1933, beloved husband of Mary Schaetzle (nee Edwards), and dear father of Juanita, Winona and Stephen Schaetzle Jr. and dear son of Ona King, our dear brother, brother-in-law, son-in-law and uncle, in his thirty-sixth year.

Funeral from SCHUMACHER FUNERAL HOME, 3013 Meramec street, Tuesday, July 25, 2 p. m., to Valhalla Cemetery. A member of Service Car Drivers' Union No. 408.

SCHWEITZER, NANCY J.—On Friday, July 21, 1933, at 6:40 p. m., dear mother of John S. Schweitzer, our dear sister, mother-in-law, grandmother and aunt.

Funeral Monday, July 24, at 2 p. m., from the GEO. L. PLEITSCH CHAPEL, 5966 Easton avenue, to Bellefontaine Cemetery.

SHEENE, FLORENCE R.—Of 5333 Murdoch avenue, passed away on Saturday, July 22, 1933, 10 a. m.; beloved wife of Henry R. Sheene, dear daughter of Addie M. Welch, dear sister of Annie Virgin of Wilton, Me.

Funeral Tuesday, July 25, 2:30 p. m., from ZIEGENHEIN BROS. CHAPEL, 2623 Cherokee street. Interment will be at Wilton, Me. Deceased was past matron of Southampton Chapter No. 459 O. E. S. and Trinity Shrine No. 3 W. S. J.

SMITH, CATHERINE—Of 2343 Rutger street, on Friday, July 21, 1933, at 12:30 a. m., beloved sister of Dominick, Michael, Joseph, Mary Smith, our dear aunt.

Funeral from THOS. J. FINAN PARLOR, 1519 South Grand boulevard, on Monday, July 24, at 9:00 a. m., to Holy Angels Church. Interment Calvary Cemetery. Deceased was a member of the Catholic Women's Association and Young Ladies' Sodality of the Holy Angels Church.

TEMM, J. HARRY—Of 3718 Burton avenue, on Friday, July 21, 11 p. m., beloved husband of Florence Koelling Temm, dear father of J. Harry Jr., Florence, Evelyn and Dorothy Ann, brother of Charles D., Dr. William B. Temm and Mrs. Jessie Ewart.

Funeral from THOS. J. FINAN PARLOR, 1519 South Grand boulevard, Tuesday, July 25, 8:15 a. m. to Our Lady of Presentation Church, St. John's Station. Interment Calvary Cemetery.

SWEEZOR, MARGARET—On Friday, July 21, 1933, dear mother of Mrs. Joseph Arena and our sister and grandmother.

Funeral Monday, July 24, 10 a. m., from BENSIEK-NIEHAUS FUNERAL PARLORS, 1431 Union boulevard. Interment New Bethlehem Cemetery.

WEAST, SAMUEL J. — Of 3908 South Grand boulevard, entered into rest Saturday, July 22, 1933, dear son of Robert F. and Lorena B. Weast (nee Horine), dear brother of Courtney, Roy, Everett and Virgil, our dear brother-in-law, uncle, nephew and cousin, at the age of 38 years.

Funeral Monday, July 24, 1933, 2 p. m., from BEIDERWIEDEN SOUTH SIDE FUNERAL HOME, 3620 Chippewa street. Interment Concordia Cemetery.

WIENECKE, ANNA—Of 4309A Margaretta avenue, on Saturday, July 22, 1933, 10:55 a. m., dearly beloved sister, sister-in-law and aunt.

Funeral Tuesday, July 25, 2 p. m., from STROOT & CARROLL CHAPEL, 4600 Natural Bridge avenue to Friedens Cemetery.

WOLFF, ROSALEE (nee O'Neill)—Entered into rest on Thursday, July 20, 1933, 8:30 p. m., at Detroit, Mich., beloved wife of George A. Wolff, dear mother of George J. Wolff, dear daughter of Elizabeth O'Neill (nee Geskie), dear sister of Mrs. M. L. Purdom, Mrs. Marie O'Brien, Mrs. B. Hurley, George O'Neill and John O'Neill of Chicago, Ill.; our dear daughter-in-law and aunt.

Funeral from the MULLEN UNDERTAKING CO. CHAPEL, 5165 Delmar boulevard, on Monday, July 24, at 8:30 a. m., to St. Mark's Church. Interment in Valhalla Cemetery.

WOLFORD, CHARLES E.—On Friday, July 21, 1933, at 2:50 p. m.; beloved husband of the late Nora Wolford (nee Warner), our dear father, father-in-law, grandfather, brother, brother-in-law and uncle.

Funeral from LEIDNER'S CHAPEL, 2223 St. Louis avenue, Monday, July 24, at 9 a. m. Interment De Soto, Mo. Deceased was a member of the United Workers of the Blind.

YANDELL, MINNIE (nee Krebs) — Entered into rest on Friday, July 21, 1933, at 7:25 p. m., beloved wife of the late Harry Yandell Sr., dear mother of Linnie Yandell and the late Harry Yandell Jr., at the age of 80 years.

Funeral from ARTHUR J. DONNELLY'S PARLORS, 3840 Lindell boulevard, Monday, July 24, 8:30 a. m., to St. Margaret's Church. Interment Calvary Cemetery.

CARD OF THANKS

WE wish to express our sincere thanks to our relatives and friends for the kindness and sympathy shown us during our sad hour of bereavement in the loss of our dear husband and father, Emil Fuchs. We wish to especially thank Dr. Otto Theo. Braun for his comforting service, the pallbearers and neighbors for the many kindnesses shown us, the Firemen and Oliver Union No. 36 and Auxiliary Bund, for their kind attention; Math. Hermann & Son, funeral directors, for their efficient service and thoughtfulness, Adler Bros. & Siebert and Mrs. Dexter, Somes of Grand Rapids, Mich., and our dear grandmother.

Funeral from the RINDSKOPF CHAPEL, 5212 Delmar boulevard, Monday, July 24, 2:30 p. m.

MRS. MINNIE FUCHS AND SON CHRISTIAN.

We, the undersigned, wish to extend our most sincere and heartful thanks to our many relatives and kind friends, for all the kindness and sympathy shown us in the late sad illness of our dear husband and brother, Joseph C. Duba, who departed this life July 14, 1933. Especially do we thank the Rev. Wm. Hamill for his kind and consoling words, the pallbearers, the Kutis Undertakers for their kind and courteous service, and all for the beautiful floral offerings.

FRANCES DUBA, Wife, and ROSE IGNATZ, Sister.

I wish to extend my sincere thanks to my relatives, many friends and all who stood by me in my sad bereavement in the loss of my dear wife, Ellen Honig. Especial thanks to the Rev. A. S. Bailie for his consoling words, the Women's Relief Corps (G. A. R.), the Christ Church Cathedral Sewing Club and the many other clubs. Many thanks for the many beautiful floral offerings, also my heartfelt appreciation to the Bopp Undertaking Co., and the pallbearers for their efficient services rendered.

LOUIS HONIG, Husband.

We hereby wish to extend our sincere thanks to our many relatives and friends for their kindness and sympathy, as well as for the many beautiful floral and mass offerings tendered us in the sad hour of bereavement at the loss of my dearly beloved wife and our dear mother, Gertrude Finke. Especially do we wish to thank the Rev. Father Benton and the Rev. Father Eichenauer of St. Cecilia Church, the pallbearers and Wm. J. Roberts Und. Co.

JOHN S. FINKE AND FAMILY.

OUR sincere and most heartfelt thanks are hereby extended to all our relatives and friends for their kind expressions of sympathy as well as the beautiful floral offerings tendered us in the time of sorrow caused by the death of our beloved wife and mother, Mrs. Anna Thirolf. Especially do we wish to thank Rev. Jerrie Johnson for his kind and consoling address and Ziegenhein Bros., undertakers, for their excellent services.

TH

BUSINESS DIRECTORY

BRICKLAYING & TUCKPOINT'G

BRICKLAYING, tuckpointing, cement work, plastering, reasonable. FOrest 7832.

BRICK WORK—New, repair; tuck pointing; alterations; plans free. JE. 4197.

BRICK JOBBING—Chimney repairs, tuck pointing; reasonable. Eickmeier. EV. 7864

BRICKLAYING, tuck pointing, steam cleaning. 4018 Dunnica. LAclede 1613.

TUCK POINTING—3c square foot; chimney repointing. Tockstein, 3181 Ashted. LA. 6340.

TUCKPOINTING and brick work of all kinds; price reasonable, no job too big or too small. RAndale 3626.

TUCKPOINTING—Damp walls prevented; brickwork; plastering; granitoid; calking. EV. 2240.

TUCK POINTING, chimney building. Call Sunday morning or after 6. Ri. 3645J. Fred Herchert, 4647 Virginia av.

TUCK POINTING—3c sq. ft., guaranteed material, workmanship. Bosek, RI. 6061.

LAWN MOWER SHARPENING

MOWERS MACHINE-SHARPENED, $1.50 Parts all mowers; used mowers, $2. Fulton, 2438 N. Grand. Colfax 4940.

CARPENTERS AND BUILDERS

2-CAR GARAGE.....$195
1-car garage.....135
Mill sliding doors, fir siding; repairing and remodeling; terms. G. Garrett Co. 3329 S. Kingshighway. FLanders 6200.

ADDITIONS—Alterations, complete, remodeling; brick porches; bathrooms. JE. 9564.

ALTERATIONS—Porches, garages, repairs, painting, cash or terms. Hiland 7333.

ALTERATIONS, additions, frames, brick, sun porches; reasonable. GRand 4739.

CARPENTER—And cabinet work; first-class; neatly done; repairing a specialty. Hiland 6277.

CARPENTER—Painting, tuck pointing, roofing, water-proofing; guaranteed. PR. 5170.

CARPENTERING—Repairing, 50c hour or contract; build 4-room bungalow, $750. Calvin, GRand 3141.

CARPENTER—All kinds house repairing, cementing. MU. 2050. 5631 Theodosia.

CARPENTER — Garages, sun porches; screens, any work. Taylor, JEf. 1383.

CARPENTER—Nothing too large or small; free estimates. Amtin, FOrest 4752.

CARPENTER, builder, alterations; general repairs, Harvill, Forest 2934.

CARPENTER and brickwork, general repairing, lowest prices. HI. 1209.

CARPENTER, painter; experienced; reasonable; need work. Riverside 1037.

NEW, repair work; store, beer fixtures, booths etc. FRanklin 2871.

PORCHES, garages built, all kinds, remodeling work; prices reasonable. FL. 3550.

CARPET CLEANING

Rugs Cleaned, $1.95

9x12 domestic rugs, chemically cleaned; Oriental rugs, 5c per square foot. FREE DELIVERY. PHONE CE. 7269. FURNITURE SERVICE, INC., 109 ELm.

PERSIAN RUG CO.—FOREST 9737. 9x12, $3; 8x10, $2.50 until Sept. 1; native experts. 4651 Page bl.

RUGS vacuum and chemically cleaned, $2; delivery service. Brasch. FRank 9202.

RUGS dry cleaned, $1; renovated, $2. Nu Process Co. CEntral 5764.

COAL AND COKE

COAL ORDER NOW—Clean lump, $2.75; nut, $2.35. Colfax 3953W.

COAL—Absolutely clean large lump, $3 a ton. 4-ton load. Van Coal Co. GR. 5733.

JULY SPECIAL—Standard egg or lump, $2.65 ton, load lots, on approval. Eagle Stamps. FLanders 6494.

KINTLIN COAL—$2.50 a ton, nut, egg size or clean lump, $3.25; 1 week only. EV. 8353.

LUMP OR EGG, $2.60; nut, $2.25; Franklin County, $4.50 (loads) EAst 3969W.

LUMP OR EGG—$2.65; Franklin Co., $4.50; Orient, $4.75. Dixon 3700.

A. B. C. COAL—Save $1 per ton. Information CEntral 4866. A. B. C. Coal Co.

LUMP OR EGG, $2.75 a ton; screenings, $1.50; nut, $2.50. FRanklin 0466.

CONCRETE & CEMENT WORK

ANY KIND of work in building line. 3108 Magnolia av. LAclede 4425.

ALL CEMENT WORK—Depression prices; walks, etc.; waterproofing. CAb. 3685.

CONCRETE FLOORS—Walks, steps, all kinds; prices low. Dust 5495.

WALKS, walls, foundation and floors; special price on driveway. RI. 6559W

ELECTRIC APPLIANCE REPAIRING

FANS, motors, washing machines, vacuum sweepers, and all electrical appliances repaired and rewound. Delivery service. AUTO & ELECTRIC CO., 2320 Chouteau av. GRand 5855.

REFRIGERATION SERVICE—75c; all makes guaranteed. Riverside 5879J.

ELECTRIC WIRING, ETC.

FANS REPAIRED REASONABLE
Delivery service. MAin 1504. Columbia Electric Co., 1114 Pine.

WIRING, repairing, reasonable; low fixture prices; 5 light living room, $1.69; 2-light bedrooms, 49c; white enamel for kitchens or baths, 69c; 6 rooms, complete, $5.95; 13-inch store fixtures, 95c; silver-plated window reflector, $1.95. Visit our large display or phone for electrical; terms; licensed. Hasenkamp's, 1726 Union. FOrest 2040.

CALL Colfax 3743 first-class work; reasonable prices on house wiring. Paul Schmidt, 4548 Fair. Licensed contractor.

LOW PRICE switches, plugs, repairs. Mid-West, 2811 Hickory. GRand 3437.

SPECIALIZE in wiring houses, plugs, switches, etc. GRand 7931. Aschinger.

ELECTRIC WIRING—Expert work; licensed; very reasonable. EV. 2856.

EXTERMINATORS

ROACHEEN ROACH POWDER
A famous roach powder at 25c a package. Now on sale at all Kroger-Piggly Wiggly stores.

ALL bedbugs, roaches fumigated with gas. City Fumigating Co., FR. 1199.

GUTTERING AND SHEET METAL WORK

GUTTERS—15c ft., iceboxes relined, $2.50. New furnaces, $40. Furnaces vacuum cleaned, $1.50. Lancaster, LA. 2924.

GUTTERS—Lowest prices, furnaces repaired and vacuum cleaned; latest method. Lettner, Riverside 0088.

GUTTERING—15c per ft. up; new furnace, $37. GRand 0893. PRos. 8279.

HARDWOOD FLOORS

A. C. RENTS SMAVDUTY 1635 SANDING MACHINES, $4 DAY. RI. 8787.

RENT 1933 SANDERS, $4 DAY.
Estimates given. 5213 Wells. FO. 8744.

HARDWOOD FLOORS, sanding, finishing; 20 years' experience. T. G. Holt, RO. 3163.

FLOORS glazed; old floors resurfaced; reasonable. F. Hirbe, MU. 5920.

FLOORS—Furnished laid, installed; old floors refinished; reasonable. CA. 5473.

FLOORS—Surfaced, finished; $4.50 room up; guaranteed. MUlberry 8030.

FLOOR resurfacing, refinishing; new floors installed. FR. 5567.

RESURFACING, finishing old floors, $4 room; 20 years' experience. NEw. 0523.

ALLOW us to quote you on new floors or resurfacing old floors. LAclede 8650.

HARDWOOD FLOORS—Carpenter repairs, alterations; guaranteed. EV. 8407.

HEAVY duty floor sanders for rent, $4 day; remove old paint. RI. 8866.

HEAVY duty floor sanders for rent, $4 a day. Nelson. Hiland 0505.

HEATING AND FURNACE REPAIRING

NEW and used furnaces at big discount. CO. 2383.

STEAM, hot-water systems repaired; furnaces cleaned, $1.50; pipes, boilers covered. EVergreen 6426.

NEW FURNACE, complete with casings, $37. GR. 0863. FR. 8279.

FURNACES—New and used furnaces and boilers; furnaces cleaned, $3; rebuilt, $8. Standard Heating Co., GRand 4549.

FURNACES cleaned, repaired, lowest prices; smoke pipe, guttering, opening. MI. 7636

SPECIAL on cleaning, repairing furnaces. Evergreen 8074.

MISCELLANEOUS NOTICES

INTERIOR, EXTERIOR decorating; hardwood floors finished. GRand 0874.

LINOLEUM LAID—Modest charges, experienced; tests advice when you haven't the price. Shannon, GA. 3758W.

MOWER—Machine sharpened, $1 up; parts. Gerhardt, 3109 Neosho, RI. 5846

PAINTING

BATHS enameled, $3; room, woodwork, $3; varnished, $2; floors, $3; grained painting, $7; flats, outside, 2 coats, double, $55; single, $35; best materials and workmanship guaranteed. RIv. 1463.

DUTCH BOY LEAD AND OIL—First-class work; guaranteed; flat exterior, 2 coats, $40; bungalows, $30. MUlberry 1368.

PAINTING—First-class work; exterior and interior; best materials used; very reasonable. Evergreen 2278.

PAINTING, DECORATING — Inside, outside; guaranteed; estimates. FL. 3154.

PAINTING—First-class, interior, exterior; mid-summer prices. EV. 2503.

BEFORE painting own home call FL. 3257 for paint that satisfies.

FIRST-CLASS painting, 14 years' experience; guaranteed; reasonable. GR. 9931

PLASTERING

PLASTERING, tuck pointing, stucco, patch work; special; reasonable. JEffer. 0023.

PLASTERING—Patching, day or contract. Call TY. 1223.

PLASTERING, tuck pointing, general repairing a specialty; guaranteed. GR. 9417.

FOR best prices on broken plaster and stucco repair work. NEwstead 2073.

PLUMBERS

ANYTHING in plumbing, reasonable; special price list. Phone us. GR. 2960.

BATHROOMS—Toilets, sinks and repair at most reasonable prices. MU. 2661.

PLUMBING—Heating, nonunion, registered, everywhere; reasonable. Bergen. CA.1838

PLUMBING—Bathrooms installed; repairing; sewers opened. Hiland 3070.

PLUMBING—Reasonable, any kind; sinks installed; guaranteed. RIverside 0552W.

PRINTING

1000 Letter Heads, $1.75

1000 business cards, $1; 1000 envelopes, regular size, $1.75; 1000 billheads or statements, $1.50. Get our prices first on other work; 19 years in one location; send cash with order. Work guaranteed. W. B. BROWN, 4637 Delmar bl.

RADIO SERVICE

FREE INSPECTION

SERVICE ALL DAY SUNDAY.
50c tube checked; minor repairs, 50c; includes all minor repairs, adjustments. GR. 8803. ALMAKES RADIO SERVICE, city, county, anywhere.

50c inspection; minor repairs. 40 per cent off on tubes. One year guarantee. Anywhere. Any time. Grand Radio Co. GRand 3142.

FREE INSPECTION
Day-night; cash and terms.
Midwest Laboratories. FOrest 9002.

RELIABLE SERVICE 50c ANYTIME
4106 McPHERSON FR. 8009

FREE INSPECTION—SHOWBOAT RADIO SERVICE. PROSPECT 9010.

ROOFING WORK

ACME ROOFING CO.

We build and repair all kinds of roofs; estimates free; prices reasonable. CEntral 0715. Forest 1353. 3700 Chestnut st.

ROOFING and siding, large assortment, variety, at old low prices; 12 months to pay; reliable contractor; act at once before further price advance; estimates free. Box C-114. Post-Dispatch.

LOWEST prices in city; all work guaranteed. RIv. 8996M.

$2.50 FIRST leak; 3 leaks, $4.50; special materials; guaranteed. Economy, FO. 9773

STORAGE, MOVING, EXPRESS

MOVING

Get the best of service and courteous attention by selecting a member of "St. Louis Movers' Assn." no more yon. All Union Labor.

Charges based on minimum rate per hour (not by contract). Look for this emblem on windows and trucks.

MEMBER ST. LOUIS MOVERS ASSOCIATION

KORTKAMP BROS.—COLFAX 3900.
Expert every-day local and long distance; weekly trips to Chicago; special rates; prompt service; bonded and insured.

PEOPLE'S MOVING CO.
Bonded, 6 rooms, $5; 6 rooms, piano, $10; storage $3 room; long distance, by experienced men to van. JEfferson 5181.

BONDED MOVER—$1 room storage; experienced white help. CEntral 8895.

MOVING—Storage for furniture; reduced rates. Call Jay Rich. FR. 0401.

BONDED MOVING, $1.50 ROOM; WORK GUARANTEED. PROSPECT 1913.

BONDED moving, $1.50 room up; distance, 25c mile. CEntral 2129.

BONDED insured moving, $1.50 per room; distance, 10c a mile. GR. 6065.

BONDED moving, local $1 room up; long-distance, 10c mile. EVergreen 0684.

BONDED moving, $1.50 room; long-distance, 10c mile. NE. 0401.

MOVING—$1.50 per room; loads wanted to Detroit, New York. LAclede 9921.

BONDED—3 rooms, $5; furniture in exchange; white help. FRanklin 4766.

CONVERT moving at reasonable prices; estimates gladly given. Call FR. 8567.

GREGORY—Moving, bonded; call us first; careful white help; satisfaction guaranteed. FRanklin 6880.

NEVER SLEEP EXPRESS—Moving; call us any time. Tyler 1034.

WANTED — Load to Chicago; reasonable; reliable; careful. NEwstead 0491.

TREE SURGERY, GARDENING AND SODDING

DECORATIVE Garden Rock, Rock work; garden, walls. 4300 S. Kingshighway.

SPRAYING — Tree surgery, hedge trimming, landscape service; rock garden and pools. C. F. Mullin, Hiland 2867.

UPHOLSTERING

TWO-PIECE
Living-Room Suites $25.00 UP
Recovered .....
We do every form of furniture work. Not cheap work, but good work cheaper. Customers supplied with a written guarantee of satisfaction on request.

NU SYSTEM
4519-21 MANCHESTER. FR. 8139

LIVING ROOM SETS recovered in fine beautiful fabrics, $25.00 and up, dining chairs upholstered, 50 cents and up. ZIGEL, 5922 Delmar. Phone CAbany 7425. Main 1924.

LOOK, FOLKS—Upholster your living room suite, $29; dining-room chairs, 50c; easy terms. Wm. B. Appell Upholstering Co., 4534 Delmar. FOrest 5377.

LIVING ROOM SETS reupholstered, $24.50. American Upholstering Co. FR. 9046.

WALL PAPER HANGING

SCRAPING, PAPER BY MACHINE.
Exclusively; reasonable. TYler 2766J.

BEAUTIFUL CRAFTEX, $4 ROOM, UP
Scraping, plastering, painting. EV. 3996.

CRAFTEX—$3.50 room; painting $1 room; cleaning, 50c. GRand 7854.

PAPER HANGING—$3 up; painting, cleaning; excellent workmanship, materials. Hiland 6038.

PAPERING—$3 ROOM; EXCELLENT WORK GUARANTEED. PROS. 7447.

PAPER HANGING AND CLEANING
$3.50 up; all work guaranteed. JO. 7118

PAPERING—And cleaning; lastly done; prices right. FLanders 7162.

PAPERING—$1.50 room, or 10c roll; work guaranteed. JE. 5071.

PAPERING—$3.50 up; cleaning, plastering, painting. GRand 8739.

PAPERING, $3 room, 1933 paper, border and labor included. CEntral 2812.

PAPERING, $4 up, paper included. Riverside 7761R. Hiland 1001.

PAPERING, $2.50; crafter, $5; cleaning, painting, plastering. Schmitt, MU. 3885

PAPERING—Painting; best material; do own work; reasonable. MUlberry 1834.

PAPERING—Paper hanging; painting; 25 years' experience. MU. 2165.

PAPER HANGING — Painting; do own work; guaranteed; reasonable. GR. 9537.

PAPER HANGING—$3 up; late paper. LA. 4035.

WALL PAPER HANGING

PAPER HANGING—Done reasonable; in and outside painting. RI. 4499.

ROOMS PAPERED—$4; 1933 paper. MU. 8865.

ROOMS PAPERED, $4; excellent paper; guaranteed. EV. 3054.

ROOMS papered, $4, paper and scraping included. GRand 0596.

ROOMS—Papered, $2.50 up; guaranteed; painting also. Robertson, JE. 5375.

ROOMS papered, reasonable; rooms cleaned, painting, $7; flats, outside, 2 coats, double, $55; single, $35; best material and workmanship guaranteed. RIv. 1463.

ROOMS papered, $3 and up, including paper; cleaned, 50c. CAbany 4145.

ROOMS papered, $3 up; all painting, floors refinished; guaranteed. STerling 1341.

ROOMS papered, $3 up; work guaranteed; 10 years' experience. Tyler 3796W.

ROOMS PAPERED, $3—Including paper; plaster patching, $1 yard. FR. 3065.

WALL PAPER—Very best, $4 per room; best work. MUl. 4843. GAr. 7004.

GUARANTEED paper hanging, $3 room; painting and plastering. GRand 0666.

WASHING MACHINE REPAIR

REPAIRING—All makes wringer rolls, parts, service. 1403 Salisbury. TY. 9905.

USED WASH MACHINES—Parts, wringer rolls, 50c, $1. 4110 Gravois. LA. 9265.

WRINGER ROLLS, washers, vacuum cleaners repaired. 4619 Easton. FO. 2551.

WINDOW SHADES

WINDOW SHADES.
This week only. New shades on your rollers, 36x8 or less; cash and carry, each 35c. Stock shades, 36x6, with rollers and crochet ring, each 29c; shades cleaned, ordinary size, 30c each.
HESS-DARE SHADE CO.,
4010 CHOUTEAU. FRANK. 0377.

We recover your own rollers; lowest prices; first-class work; shades cleaned. CAbany 2368. Victor Shade Co., 6129 Page.

PROFESSIONAL

BEAUTY PARLORS

HOTEL MAYFAIR BEAUTY SHOP
NESTLE PERMANENTS
Mezzanine Floor.
CEntral 7800.
Haircutting by Men.



DANCING

PRIVATE LESSONS—Any hour. Lawler Dance Studio, 5034 Delmar. RO. 3177.

DETECTIVES

DETECTIVE — Shadowing, investigating; reasonable; confidential. Parkview 3202.

DETECTIVE KICK—Shadowing and investigating; confidential; bonded. EV. 8194.

DRESSMAKING—MILLINERY

DRESSMAKING—Remodeling and alterations; reasonable. GRand 0493.

DRESSMAKING—Plain or fancy; specialize in children's work. CEntral 8171.

INSTRUCTION

LEARN BEAUTY CULTURE

Thousands have been placed in better positions through MOLER TRAINING in BEAUTY CULTURE. So can you. Summer rate now in effect; call, write or phone CEntral 3581 for booklet. It's free. MOLER SYSTEM, 810 N. 6th st.

MARINELLO
INTERNATIONALLY ESTABLISHED
SYSTEM OF BEAUTY CULTURE.
4479 Washington bl. The only authorized Marinello school in State. Day and evening classes. NEwstead 0600.

LEARN BEAUTY CULTURE—Big demand for our graduates; write or phone for free catalogue giving special summer rates, day and evening classes. CH. 8578. St. Louis Academy of Beauty Culture, 804 Pine st.

ADULTS of neglected education, call Mrs. Dodson, ROsedale 2655. 5337 Cabanne.

HANDICAPPED CHILDREN given instruction and especially trained public school teacher. FA. 3719J.

SHORTHAND—And typewriting taught; complete course, 3 months, $45. Call CAbany 6143.

STUDY CHIROPRACTIC — Complete courses, including X-ray, dissection, laboratory work and clinic experience. Write for information. Missouri Chiropractic College, 1508 S. Grand bl., St. Louis, Mo.

TEACHER—Experienced, desires pupils in Gregg shorthand. FOr. 5367.

Trade Schools

STEADY WORK FOR MEN

Learn MOLER method of BARBERING and be placed. Special low rate tuition now offered. Send for free booklet. MOLER SYSTEM, 810 N. 6th st.

TRI-CITY BARBER COLLEGE — Call or write; tools furnished. 811 Market st.

PATENTS

PATENTS—Small ideas may have large commercial possibilities. Write immediately for information on how to proceed and "Record of Invention" form. Delays are dangerous in patent matters. Clarence A. O'Brien, 299-L Adams Bldg., Washington, D. C.

PATENTS WANTED.
We sell patents.
PATENT SALES SERVICE,
1225 Louderman Bldg., 11th and Locust, St. Louis, Mo.

PATENTS—Lancelot Nelson E. Coleman, patent lawyer. Booklet free. 724 Ninth st. N. W., Washington, D. C.

PATENTS obtained. Information, folder free. F. J. Larson, 524 Paul Brown Bldg.

SUPERFLUOUS HAIR REMOVED

SUPERFLUOUS HAIR

Removed by 10-needle electrolysis, quickly and permanently; 600 hairs per hour; positively no scars; 25 years' experience in St. Louis. FOrest 6180.
MISS AIDA LEE GRAHAM,
ELECTROLOGIST.
346 N. Euclid av., corner Pershing av.

Hair-Moles-Warts

Scientifically removed; new method, 10 needles; permanent; painless; no scars. MAE INSTITUTE, 204-5-6 Mas Bldg. Phone FRanklin 5816. 4468 Delmar.

DISFIGURING HAIR on face safely and permanently removed by 10-needle electrolysis. Nane Crowley, electrologist. 5507 Pershing. FO. 3505.

THEATRICAL

ATTENTION, DANCERS AND SINGERS! Jewish girls and boys interested report for tryout, 7 P. M. I. O. E. Theatrical Club, 6630 Oakland av., Wednesday, July 26, at 7:30 p. m. promptly.

EMPLOYMENT WANTED

MEN, BOYS

ACCOUNTANT-BOOKKEEPER—Sit.; full or part; university graduate; 10 years' experience; reasonable. Box O-155, P. D.

ACCOUNTANT—Sit.; monthly bookkeeping, balance and income sheets; taxes, audits; reasonable. H. Gardner. WAbash 189W.

BARBER—Sit.; wants job; young; 7 years' experience; Missouri license, or will buy with partner, or rent well located room anywhere. Address E. F. O. Box 145, Cape Girardeau, Mo.

BAKER—Sit.; allaround man. 237 Fosling av., Wood River, Ill.

BAKER—Sit.; second or third hand. Riverside 5382M.

BAKER—Sit.; bread and rolls; 13 years' experience. JEfferson 3046.

BAKER—Sit.; in small shop; small salary. FR. 7947.

BEAUTY OPERATOR—Sit.; young man, permanent waver, tinter; now connected with chain shop being sold; own the only Kryolan produced oil waving outfit in St. Louis; any offer appreciated. HI. 0805.

BOY—Sit.; white, 15 years; work in exchange for good home; educational advantages. Call after 3. FOrest 8716.

BOY—Sit.; experienced; grocery and vegetables; can drive. GR. 2474.

BOY—Sit.; 18; errand boy or other work. Sterling 3116.

CARD WRITER—Sit.; window trimmer, age 27; 10 years' experience; references, anything. Box G-401, Post-Dispatch.

CARPENTER—Sit.; new, repair; all kinds; 40c hour. Job. CEntral 3575.

CARETAKER—Sit.; German, experienced; farm or yard work; references. Box M-31, Post-Dispatch.

CARPENTER—Sit.; painting, graniteid; tools; $3 day; family in want. Box M-377, Post-Dispatch.

CARPENTER—Sit.; general repairing, new, old; painting, 40c hour; contract. Jas. 9272.

CARPENTER—Sit.; first-class, 50c hour or job. Garfield 7340; reference.

CARPENTER—Sit.; general repairing, painting; 35c hour or job. CR. 9697.

CHAUFFEUR—Colored; best references; own new car; work cheap; private or business man; will make long trips. Bradley, NE. 0897.

CHAUFFEUR—Sit.; general; private family work; 18 years' experience; references. FO. 2912.

CHAUFFEUR—Sit.; porter, experienced; married, reliable, reference. Andrew Carter, ATwater 381.

CHAUFFEUR — Sit.; butler; single; colored; references. JE. 9430.

CHAUFFEUR—Sit.; experienced; young; white; reference. MUlberry 4276.

CHAUFFEUR—Sit.; colored, houseman, cook; 19 years one family. JE. 4013.

CHEF—Sit.; cook; A1 references; go anywhere. Box M-84, Post-Dispatch.

CHEMIST—Manufacturing patent medicines, cosmetics, beauty shop and barber supplies; have own formulas; all or part time; consider partnership. Box M-347, Post-Dispatch.

CLERK—Sit.; grocery, delicatessen; experienced; good references. FR. 1203.

COLLECTOR—Sit.; experienced; prefer rent or installment accounts. Box M-311, Post-Dispatch.

COUPLE—Sits.; young, white, best cook, gardener, chauffer; reference. Box D-289, Post-Dispatch.

COUPLE—Sit.; colored; first-class cook; house and yardwork; steady. FR. 9434

DRAFTSMAN—Sit.; architectural, mechanical; experienced; also costs, estimates. Box M-122, Post-Dispatch.

DRUGGIST—Sit.; registered, reliable, experienced; reference; relief. MU. 7605.

DRUGGIST — Sit.; registered; references; allround man. Box G-41, Post-Dis.

DRUGGIST—Sit.; registered assistant; best references. Box M-187, Post-Dispatch.

ELECTRICIAN—Sit.; 28; maintenance; commercial; powerhouse work. Box M-18, Post-Dispatch.

ELECTRICIAN—Sit.; 12 years' experience. F. Miller, 2311 Arsenal st. LAclede 7921.

FARMER—Sit.; with team, implements; work very reasonable; no children. S. J. Harris, Bridgeton, Mo.

FOREMAN—Sit.; packing and dressing rooms on men's and ladies' fine shoes; references. Address Box C-264. Post-Dispatch.

HOUSE MAN—Sit.; apartment or hotel. 12 years' experience. NE. 1526.

JANITOR—Sit.; handy with tools, for maintenance. Box M-251, Post-Dispatch.

LUNCH Man and Waiter—Sit.; Box M-216, Post-Dispatch.

MAINTENANCE MAN—Sit.; white; married; apartment, factory, office building; reference. LAclede 1565.

MAINTENANCE MAN—Sit.; well experienced; work reasonable. MU. 5433.

MAN—Sit.; an energetic sales merchandiser, 30 years' successful sales experience for corporations; desires position as district sales manager with manufacturing company; now employed; personal interviews requested. Box M-158, P.-D.

MAN—Sit.; Mr. Lodging House Owner, don't waste your money fumigating with sulphur or gas; give me the day clerk job and clean the house of bedbugs. Box M-237, Post-Dispatch.

MAN—Sit.; experienced buyer, traffic manager, warehouse superintendent, production superintendent, supervising; outdoor and long distance truck hauling; will consider any proposition. Box M-418, P.-D.

MAN—Sit.; age 21; competent billing machine operator, typist, assistant bookkeeper or banking experience; industrious, efficient; excellent references. Box D-288, Post-Dispatch.

MAN—Sit.; with experience in the manufacture and selling of commercial refrigerators is available. Has ability to take full charge of entire organization. Box J-45, Post-Dispatch.

MAN—Sit.; elderly, experienced on lawn, garden and general work on suburban home; more for home than wages. Moyer, 603 Market.

MAN—Sit.; elderly, wants room, board, laundry exchange for labor; county home or farm preferred. EV. 2163 or Box M-193, Post-Dispatch.

MAN—Sit.; with 1931 panel body truck, wants to connect with any business at small salary and commission. Box M-27, Post-Dispatch.

MAN—Sit.; middle age, single, on small place; will furnish fine jersey cows for home and small wages; do any work; reference. Box M-233, Post-D.

MAN—Sit.; single, German, 50, active, dependable, desires work; handy with tools; prefer country place, best references. 4028 Bates, Riverside 8298W.

MAN—Sit.; young, well educated, experienced; will assume responsibility. JEfferson 3879.

MAN—Sit.; combination advertising and display; can also write cards; references. GR. 0727.

MAN—Sit.; colored; presser or dark spotter; reliable, dependable workers; 10 years' experience; references. FR. 7811.

MAN—Sit.; to represent some good company of standing. Experienced; will travel if desired. Box M-239, P.-D.

MAN—Sit.; experienced all branches building trades; references. Bands, 2412A Morgan.

MAN—Sit.; age 35; high-class; married; many years experience with public. Box M-285, Post-Dispatch.

MAN—Sit.; experienced tire and battery, wants position as salary; will furnish all the latest equipment. Box J-222, P.-D.

MAN—Sit.; colored, allround work, experienced, references. JEfferson 7151.

MAN—Sit.; odd jobs would be appreciated only for one day. COl. 6310R.

MAN—Sit.; strong, willing worker, fair education; do anything. EV. 7789.

MAN, WIFE—Sits.; chauffeur, maid; 9 years' experience; references. NEw. 0571.

MAN—Sit.; colored, steady worker, any kind; reference. MUlberry 1309.

MAN—Sit.; wants work chauffeur or porter; George Massey. JE. 0926.

MAN—Sit.; desires position, clerical or other work. Box M-394, Post-Dispatch.

MAN—Sit.; middle-aged, willing to do anything; best references. FR. 7965.

MAN—Sit.; white; 40; allround kitchen, repair, paint work. EV. 4362.

MEAT CUTTER—Sit.; first-class, reliable, references; young. RI. 5187W.

MECHANIC—Sit.; machinist, engineer, millwright, maintenance. COlfax 3667W.

MILLWRIGHT—Sit.; 15 years' experience, millwright and construction; can handle torch; have supervised work; 10 years' best references. Box M-278, P.-D.

PAINTER—Sit.; good, nonunion; reasonable. Lac. 1958.

PAINTER—Sit.; all-around handy tools; $1.50 day. Klein, 3690 Pine.

PAINTER—Sit.; experienced, interior, exterior, $3 day; ladder, brushes. EV. 6426

PAINTER—Sit.; expert; needs work; your own price. CA. 4934. Coll.

PAPER HANGER—Sit.; first-class; 12½c roll; best reference. FOr. 6807.

PAPER HANGER—Sit.; long experience; has tools; reasonable. EV. 2990.

PAPERHANGER—Sit. and painting, tuckpointing; need work bad. FO. 8774.

PIPEFITTER—Sit.; all branches; competent, reliable. Harry Roderus, 4319 Gertrude.

PLUMBER—Sit.; registered and needs work badly. RIv. 1606W.

PRINTER—Sit.; job compositor; 15 years' experience. Box M-232, Post-Dispatch.

SALESMAN—Sit.; for the past 6 years I have been wholesale representative for the largest auto manufacturer, but must give up traveling. What have you to offer at a reasonable salary? Know sales, accounting, parts and service. Box M-235, Post-Dispatch.

SALESMAN—Sit.; by unmarried man, 39 years old, 17 years' experience calling on retail and wholesale grocery trade, city of St. Louis. Box M-140, Post-Dispatch.

SALESMAN—Sit.; hardware and general merchant, following Illinois and Missouri, would like to connect with some good concern. Call Ca. 4015 Given.

SECRETARY-STENOGRAPHER—Sit.; 14 years experience, age 31; FOrest 5059.

STEWARD—Sit.; 10 years cafe and club experience; also go food control work. Box M-55, Post-Dispatch.

TINNER—Sit.; any furnace cleaned, $5; repairing; cheap. RIv. 1606W.

TRUCK DRIVER—Sit.; experienced, or any kind of work. FO. 4965.

WATCHMAN—Sit.; reference, don't drink, give bond. Box D-229, Post-Dispatch.

YOUNG MAN—Sit.; 20, desires work with good future; chain grocery and service station experience; will do clerical or labor work; reference. GL. 9174.

YOUNG MAN—Sit.; work any kind. LAclede 5322.

YOUNG MAN—Sit.; 21, high school graduate; drive any car or clerk; small salary; leave city; references. Box M-244, Post-Dispatch.

YOUNG MAN—Sit.; high school and university training; experienced bookkeeper, clerical worker, anything considered. FL. 4083.

YOUNG MAN—Sit.; strong, handy; any work; drive car, truck. FLa. 7436.

YOUNG MAN—Sit.; in cleaning plant, experienced; references. Box G-21, P.-D.

SITUATIONS—WOMEN, GIRLS

APARTMENT MANAGER—Sit.; employed 3 days week; will give part time services in exchange for unfurnished living quarters. Box M-335, Post-Dispatch.

APARTMENT MANAGER—Sit.; lady, services exchange for rent; vicinity 4300 Maryland, McPherson, Lindell preferred; experienced; references. Box D-206, P.-D.

APARTMENT MANAGER—Sit.; to manage apartment for rent; mother and daughter. 1720 Longfellow.

BEAUTY SHOP APPRENTICE—Sit.; 4 months' experience. FR. 2503.

BOOKKEEPER—Sit.; cashier, stenographer long experience, including credits, collections, detail. Best references. PR. 7435

BOOKKEEPER—Sit.; stenographer, general office work, experienced. FR. 4038.

BUSINESS WOMAN wishes any kind of work evenings. RO. 1322, evenings.

COOK—Sit.; middle-aged woman; institution or private family; experienced; reference. FR. 0953.

COOK—Sit.; first-class Southern; colored; best of references. Call FR. 1933.

COOK—Sit.; general housework; experienced; best reference. GR. 3406.

COUPLE—Sit.; young; chauffeur and maid; experienced; references. 2836 Branon.

EX-SCHOOL TEACHER—Sit.; companion, saleslady, matron. Box D-231, P.-D.

GIRL—Sit.; desires store work or small office work; neat, pleasing personality; experienced; A1 references. Box G-47, Post-Dispatch.

GIRL—Sit.; 4 years high, general office work; moderate salary to start. Box M-54, Post-Dispatch.

GIRL—Sit.; colored; nursing, housework; references. Colfax 6401, Arason McElroy.

GIRL—Sit.; 17; nurse, maid, housework, factory; home nights. 3023A North Market st.

GIRL—Sit.; general housework; care of children; reference. Call Sunday. LA. 9926.

GIRL—Sit. as companion; light housework; give particulars; city references. Box 46, Route 5, Carlyle, Ill.

GIRL TYPIST—Sit.; general office work, ditto mimeograph and adding machine adaptability. HI. 1944.

GIRL—Sit.; 25, general housework or upstairs work; experienced; reference. NE. 0163.

GIRL—Sit.; white; housework; best references. Laclede 1278.

GIRL—Sit.; housework or cook; experienced, Rose Vadil, Jefferson Barracks, Mo., Route 9.

GIRL—Sit.; colored; care for children or housework. JEfferson 6659.

GIRL—Sit.; colored; general housework; by day or week; references. GR. 9316.

GIRL—Sit.; wants experienced baker for bakery or house work. FL. 3177.

GIRL—Sit.; Southern, colored; experienced, for any work. JE. 3999.

GIRL—Sit.; white; housework and help with cooking; experienced. BR. 3664W.

GIRL—Sit.; colored; cook, maid, laundress, cleaning; reliable. NE. 2432.

GIRL—Sit.; white; housework; experienced, references; $5 week. RIv. 3789W.

GIRL—Sit.; white; experienced; general housework and cooking. RIv. 3303.

GIRL—Sit.; 20; white; general housework, washing, nursing. 5101 Kensington.

GIRL—Sit.; colored, housework; stay on on place. JEfferson 4464.

GIRL—Sit.; colored, cleaning, cooking or general housework. LAclede 8233.

GIRL—Sit.; colored, neat, honest, will stay place; references. FR. 5709.

GIRL—Sit.; neat, housework; experienced. 1416 Dolman.

GIRL—Sit.; experienced, general housework; 2826 Nebraska.

GIRL—Sit.; colored; housework, day or week; experienced. FR. 7899. Mamie.

GIRL—Sit.; German, experienced housework; reference. 1943A Withnell.

GRADUATE NURSE—Sit.; 7 years' experience; 12 or 24-hour duty. FR. 5886.

HIGH SCHOOL GRADUATE—Sit.; attending business college, wants place to work for room, board and carfare in exchange for service. GR. 2626, Miss Ruth.

HOUSEGIRL—Sit.; aged 19; refined; attend night school 2 nights per week; salary $4 week. FOrest 2179.

HOUSEGIRL—Sit.; care of children, 1922 N. 61, Washington Park, Ill.

HOUSEKEEPER—Sit.; neat, clean, capable of taking full charge and management of home; best of references; motherless home preferred. GR. 3406.

HOUSEKEEPER—Sit.; in plain but comfortable home by unincumbered woman; permanent; small wages. Call 6846 Bleeck, Maplewood, or Box M-53, P.-D.

HOUSEKEEPER—Sit.; excellent; thoroughly competent, capable assuming entire management in refined motherless home. RO. 0981.

HOUSEKEEPER—Sit.; refined, educated; work in respectable motherless home or couple employed; experienced. JE. 1673.

HOUSEKEEPER—Sit.; woman, 42; in motherless home; cook; reliable; no encumbrance; reference. Box G-22, P.-D.

HOUSEKEEPER—Sit.; middle-aged; honest; care of children or elderly couple; more for home. 2332A Park.

HOUSEKEEPER—Sit.; elderly, light work; refined, motherless home; willing to leave city. Box M-175, Post-Dispatch.

HOUSEKEEPER—Sit.; good, reliable; Eastern Star, motherless, no trifers. CAbany 6776M.

HOUSEKEEPER—Sit.; experienced, for priest or middle-aged gentleman. Box C-106, Post-Dispatch.

HOUSEKEEPER—Sit.; for aged persons or in good home anywhere; reliable, neat. 7023 Edison. MU. 7694.

HOUSEKEEPER—Sit.; in motherless home. Call Sunday, 10 to 5, 5810A East Virginia.

HOUSEKEEPER—Sit.; good references; experienced, companion for elderly lady. 2718 N. 11th st.

HOUSEKEEPER—Sit.; or companion; capable; can drive car. COlfax 4731M.

HOUSEKEEPER — Sit.; experienced German; good cook. 3950 McRee.

HOUSEKEEPER—Sit.; companion; age 40, unincumbered. 1529 Destrehan st.

HOUSEKEEPER—Sit.; age 28, with boy

AGENTS WANTED—MEN

AGENTS—New indoor, outdoor Monkiki electric bear signs; transparent shades 4c; retails 25c; rotating and changeable able letter signs. Write for sample. Clean up 100% LOW, 5 W. West Broadway, New York.

AGENTS' gold sign letters for store windows; 500 per profit; free sample. Metallic Letter Co., 4325 N. Clark, Chicago.

AGENTS—Sell gas tank locks; low priced; gas and car thieves stopped; outfit free. Quality, AL-1834 North av., Chicago.

AGENTS—Every man buys; free hackties with every shirt; big commission; free outfit. Argo, 100 Fifth av., New York.

BLADE WORKERS—New low price on all popular blades. Atlas, 206 S. Fourth st.

GOOD income plating auto parts, reflectors, mirrors, faucets, chandeliers, etc., by new method; experience unnecessary; free particulars. Gunmetal Co., 13 Ohl, Decatur, Ill.

MEN - WOMEN DISTRIBUTORS — Your friends will buy this pure silk underwear, cheaper than they can buy in stores, direct from mills, big commissions, no investment, unusual values mean big sales; others are doing it. Why not you? Write Rogers, 251 W. 42d st., New York.

BUSINESS by mail. Earn $15 and up per week. Details free. Goodall, 937 Ellis st., San Francisco, Cal.

OVER $100 weekly. New plan sweeps entire nation. Give away National AC-DC compact, radio; immediate profits. No selling. Hurry. National Sales, 6228 Harper, Chicago.

RAZOR BLADES—Honest, other items; lowest prices. Eureka, 1123 Washington.

SELL bargains. Big profits. Catalog free. Elfko, 521 S. Dearborn, Chicago.

SOAP WORKERS—Best box on the market; 10c a box. Atlas, 208 S. 4th.

Write ATLAS SIGN WORKS for free samples of Gold Window Letters. Penny each, any size. 2500 per cent profit. Easiest thing today. 7941-R Halsted, Chicago.

21 QUALITY Christmas cards with 3-strand reproduction pearls to sell for 99c; big profit; samples, $1. Ellis, State Trust Bank Bldg., Highland, Ill.

CANVASSERS AND SOLICITORS

CANVASSER—Exuerienced in furnace sales work; salary, commission. EVergreen 9074.

FREIGHT SOLICITOR—Experienced; call Monday after 4. 4356 Maffitt.

PARTNERS WANTED

PARTNER Wtd.—With $5000, to share profits in well established German cafe, in the most lively neighborhood of St. Louis; will accept cash, clear property, stocks, bonds secured notes. Box D-334, Post-Dispatch.

PARTNER Wtd.—Interior decorator, salesman or A1 upholsterer, to take half interest in firmly established furniture business; complete investigation references exchanged; $2500 required. Phone Cabany 1004 after 6 p. m., for appointment. Mr. Mulhern.

PARTNER Wtd.—growing egg and poultry business. Cash and help needed. Call anytime after 2 Sunday. 2615 Clara, Mulberry 7502.

PARTNER Wtd.—Have new glider with a good proposition; looking for someone interested in flying; some cash. Box M-405, Post-Dispatch.

PARTNER Wtd.—For well established dress concern in middle west; must have $5000 to invest and take active part in business. Box K-30, Post-Dispatch.

PARTNER—Take out carnival show; percentage or good proposition for reliable showman. 2510 Howard.

PARTNER—With $500, for half interest light manufacturing business; a real proposition. CEntral 7165.

PARTNER Wtd.—Lady or gentleman, $1000 investment with services; first-class self-serving restaurant. Box M-169, P.-D.

PARTNER Wtd.—Good opportunity for party with $3000; 25 per cent return guaranteed. Box C-28, Post-Dispatch.

PARTNER Wtd.—In print shop; no capital. Box M-287, Post-Dispatch.

PARTNER Wtd.—Need cash open bachelor club; furnishings complete. FO. 2782.

PARTNER—Long distance hauling, $750, required. 18 Orlando.

I will invest in bar, lunchroom; what have you? Box M-395, Post-Dispatch.

NEIGHBORHOOD newspaper; finest possibilities; best references. Box M-241, Post-Dispatch.

SALESMEN WANTED

MEN

WE WILL START A LIMITED NUMBER OF ADDITIONAL MEN IN OUR ST. LOUIS BRANCH AT ONCE. NOT A FULL TIME WORK IN A PERMANENT POSITION AND FOR GOOD CHARACTER MEN. REFERENCES. COME IN MONDAY FOR AN INTERVIEW.

If you are adaptable to this work, if you have the disposition to study and strive to acquire skill in what you do, and if you have good reputation and character, we will employ you and back you in permanent work that is regularly paying qualified men in all parts of this country and the world over $4000, $5000, $6000, $7000 and $8000 per year and higher. These incomes are cash—and just as stable and permanent as any business or professional positions possibly could be. Such earnings represent success, and they are available to men who can think and work successfully.

This company is now in the greatest success of its history. This has been its most progressive year, and it has met throughout the nation have consistently grown stronger, happier and more prosperous. We will be our fourth consecutive record sales year.

Those who are inexperienced in specialty sales work must take the necessary time to learn and acquire skill. During this time they must be willing and satisfied to get a drawing account basis of $125.00 to $200.00 per month (some men $105.00 to $200.00.) We cannot tell you how long it will take you to do this—whether one month or six months—but we do know that if you have the qualifications to satisfy our requirements with us, and if you work, you can, with reasonable study, practice, good character and diligence—with these things you can be genuinely assured of making a success which will afford you the higher incomes.

We are not interested in men satisfied to get along on part time earnings. A minimum schedule of 48 hours' work per week is required, with several hours additional for instruction.

If you feel you can qualify and if you really would like to learn how to do this work and to make the kind of money successful men in this company are making, call for personal interview at our branch general offices, Monday morning, 9:15 to 11:15, at 561-564 Paul Brown Bldg., 9th and Olive Sts. Ask for MR. FAULKNER.

THE CURTIS PUBLISHING COMPANY WANTS A CORRESPONDENTATIVE.

A refined, ambitious young man, between the ages of 25 and 30, for special sales work in St. Louis; must have forceful and pleasing personality, possess high moral character and, above all, must be a worker; a small and required compensation on a salary and bonus basis with allowance for car; opportunity for advancement; this is an unusual opportunity for a man of the right type to make a permanent place for himself in an old-established concern that has succeeded by developing young men. Write complete information concerning age, height, weight, education, previous sales experience and salary desired. Give your phone number, an interview will be arranged with all prospects favorably considered. Write Box M-387, P.-D.

STRAIGHT THINKERS

Here's Your Opportunity

Returning prosperity means increased profits for ambitious men. No investment necessary to establish profitable weekly-by-owner business handling Hamilton beach toilet clothes. Six price ranges —over 250 all-wool fabric most conditions, beat competition. Display samples, substantial commissions, generous bonus. Guarantee bond of satisfaction sent every customer. Write for details—include references. Experience not essential. The Hamilton Tailoring Co., Dept. N, Cincinnati, O.

ATTENTION

Chevrolet, Plymouth, Essex, Pontiac salesmen can increase their income selling the most modern low-priced car. Box K-4, Post-Dispatch.

TIRE SALESMEN.

Must have selling ability. See Mr. Brown at Goodyear Service, Inc., 2843 Washington.

SALESMEN WANTED

REFRIGERATOR SALESMEN

ARE YOU INTERESTED IN MAKING A CONNECTION WITH A DIRECT FACTORY BRANCH WHERE YOU WILL SELL A REFRIGERATOR THAT TAKES YOU OUT OF THE COMPETITIVE FIELD? HIGHEST COMMISSION PAID. OUR REFRIGERATOR IS THE NEW AIR-COOLED ELECTROLUX. THE GAS REFRIGERATOR. INVESTIGATE OUR OFFER. IT WILL PAY YOU. APPLY MONDAY 9 A. M. TO 5 P. M. MANAGER, 6245 DELMAR BL.

SALESMAN WANTED

By a company established for nearly quarter of century, to sell and service nationally known line of industrial products backed by surely bond. Permanent position; protected territory; repeat orders; individual training. Must have three years' traveling experience selling engineers and industrial buyers. Auto necessary. Box J-56, Post-Dispatch.

MEN WITH CARS

We will hire 4 men Monday; samples cost you nothing; must give local references; established 45 years. Office open 7:30 a. m. L. B. PRICE MERC. CO., Walton avenue entrance.

SELL TWO PANTS SUITS $18.95

VIRGIN WOOL—$5 PROFIT

Finest workmanship; $25,000 guarantee bond. Fastest selling line out. Beats all competition. 6 customers repeat; 6½x20" double samples free. Actual leads furnished. Bonus sample suit. Williams Bros., 284 Congress st., Dept. BX-43, Troy, N. Y.

SUIT SALESMEN.

IF YOU FIND IT TOUGH

Get quick sales with large sample lengths of beautiful virgin wool worsted suitings superbly made selling at $16.90; repeats assured; biggest commissions in quality field; big profit free. Guild Tailors, 12 W. 21st st., New York City.

CAKE and BREAD SALESMEN—To call on grocery stores. Box T-74, Post-Dispatch.

DISTRIBUTORS-SALESMEN — Brand-new low priced draught beer dispenser, icing drum and coil combined, is knockout. Territory open. Stephen Mfg., 7 W. Madison, Chicago.

INSURANCE SALESMEN—A new deal contract; 100% commission with renewals; an opportunity to make real money. Write Southern Protective Union, Suite 61-62, American Bank Bldg., Shreveport, La.

JEWELRY SALESMAN—Experienced; or auctioneer; give age, references, etc. Box K-47, Post-Dispatch.

MAGAZINE SALESMEN—Crowell clubing office; paying increased commission. See manager, 320 Cotton Belt Bldg.

MILLINERY SALESMEN.

By 2 well established firms, to sell our lines of ladies' hats. All of Oklahoma and a m., rgfe portion of Missouri open. Must own and load know its trade in territory. Box K-17, Post-Dispatch.

MUSICIAN SALESMAN—Travel St. Louis territory with car; wholesale musical instruments; established; world's largest sheet manufacturer; jobber; experienced musician-salesman preferred. Box M-238, Post-Dispatch.

PLUMBING and HEATING SALESMAN —Thoroughly experienced; leads furnished; work on floor and outside; please write full particulars. Box G-357, P.-D.

SERVICE SALESMAN—34-38 years, well-established national organization has opening for several young men who are willing to work and follow instructions; men accepted will be paid while learning; applicants must live on the South Side of St. Louis. See Mr. Parrott, Monday morning, 3021 Locust.

WINE SALESMEN.

To call on druggists; products of old winery; excellent opportunity for men with liquor sales experience. Box G-403, Post-Dispatch.

SALESMAN—WE HAVE VOLUNTARILY RAISED THE INCOMES OF OUR SALESMEN; IF YOU ARE INTERESTED IN MAKING MORE MONEY AND HAVE BEEN UNABLE TO PROVEN RECORD OF SUCCESSFUL RETAIL SELLING OF AUTOMOBILES IN THE CHEVROLET, PONTIAC, BUICK RANGE, INTERVIEW MR. BERGER, AT THE SOUTH SIDE CHEVROLET, INC., MONDAY, BETWEEN 10 AND 12. WE NEED 1 OR 2 EXPERIENCED AUTO SALESMEN, ONLY POTENTIAL SALES MANAGER MATERIAL NEED APPLY.

SOUTH SIDE CHEVROLET, INC., 3645 S. GRAND.

SALESMEN—By well-rated manufacturer, established over quarter century, nationally known, whose products are necessities, sold direct to farmers, factories, corporations, institutions, etc. Requirements: car owner, age 30 to 60 and satisfactory references. Also have opening for field sales organizer with outstanding ability. Outline your qualifications in detail. Address President, 9915 Hazard av., Cleveland, O.

SALESMEN—1929 incomes now being made by Davis men; business recovery, wage increases being old-time demands for Davis fine custom clothes; expansion to meet demand requires ambitious man in each community; we furnish everything necessary to start making steady cash profits; get full details of high quality proposition, no obligation. The P. H. Davis Tailoring Co., Dept. 96, Cincinnati, O.

SALESMEN.

LARGE NEW YORK ORGANIZATION DESIRES 2 MEN SELLING ADVERTISING SERVICE TO RETAILERS; EXPERIENCE NOT NECESSARY. AS THIS IS A PERMANENT OPPORTUNITY GIVING COMMISSION HIGHLY REMUNERATIVE. PHONE FOR APPOINTMENT. MR. ADLER, STATLER HOTEL, MONDAY, AFTER 9 A. M.

SALESMEN—To solicit trade with lacquer regenerator, new automobile finish. Will bring out luster of original lacquer 99 per cent brighter. Product has no oil or wax; also cleans, polishes reflectors, mirrors, chromium, silver, windows; all high luster varnished surfaces, including furniture. Illinois and Missouri territory open. 113 N. 2d st.

SALESMEN—To handle a complete line of service station equipment. If you are now calling on garages, our proposition will make you considerable extra money; exclusive proposition, with an old established organization. Write, stating full details, to General Equipment and Battery Co., 2005 Locust, St. Louis, Mo.

SALESMEN—Earn up to $75 weekly advance commissions; extra cash bonuses selling famous Hoover uniforms to doctors, dentists, beauty parlors, housewives, stores, waitresses, restaurants; new low prices get orders on sight. Outfits free. Hoover, Dept. 309, 251 W. 19th st., New York City.

SALESMEN—Premium; brand-new trade stimulator. Appeals instantly to all lines retail business. Just what you always wanted. Prefer men experienced selling premiums, specialties, advertising or kindred lines. Big commissions. Well-rated company. Outfit free. Salesmanager, 4th floor, 308 N. Michigan, Chicago.

SPECIALTY SALESMAN—High-class, for local territory, to handle quality novelty and harvest hat line direct from manufacturer to retailer. Liberal commissions paid weekly for an attractive proposition. Address United Harvest Hat Co., Laredo, Tex.

SALESMAN—Man to supply customers with famous Watkins products in Bonne Terre, Crystal City, Festus and Pevely business established; earnings average $25 weekly; pay starts immediately. Write J. R. Watkins Co., 70-84 W. Iowa av., Memphis, Tenn.

SALESMAN—Brand-new; Changette sells on sight to women; beautiful ornament attaches to any handbag, yet cleverly conceals change; sensation; retailing for $1; big commission; amazing plan. Changette, Dept. A, 565 Fifth av., New York City.

SALESMAN—To sell improved real estate; now is the time for direct live salesmen to make a real connection with a well established agency; plenty of listings, real co-operation; member Real Estate Exchange. Phone Mr. Berger, Hiland 2610 for appointment.

SALESMEN — THE UNION CENTRAL LIFE INSURANCE CO. HAS OPENING FOR A SALESMAN WHO HAS AMBITION TO MAKE BETTER THAN AVERAGE SUCCESS; GOOD INCOME AND PERMANENT POSITION. TELEPHONE CHESTNUT 4535 FOR APOINTMENT.

SALESMEN—Amazing new opportunity; demonstrate for nationally known tailoring company; start at $30 weekly; no canvassing; permanent position; rapid advancement; your own clothes free; give full details. W. Gibson, 500 Throop, Dept. 4928, Chicago.

SALESMEN—With cars, to cover routes selling Jiffy food, that goes with beer; entirely new to this territory; profits bread men or others experienced in selling to merchants; $10 deposit required to cover your account; out-of-town applicants write Frito Co., 4951 Olive St. rd.

SALESMEN—Be in business for yourself; selling the new Grunow; liberal proposition. See Mr. Smith, 3139 Olive, 9-11, Monday.

SALESMAN Wtd.—With knowledge of chemistry, give full details in first letter. Box G-384, Post-Dispatch.

SALESMEN WANTED

SALESMEN—New business invention; installed on free trial; sells itself; $15 sales daily new proposition. $40 weekly of references from world's leading firms; exclusive. Write P. E. Armstrong, Dept. A-22, Mobile, Ala.

SALESMEN—Make $45 weekly; startling, brand-new sales plan; patented soles men's shoes direct to wearer; show them; they sell themselves; free samples. Astill Shoes, 540 West Newton, Mass.

SALESMEN—2 experienced real estate, to follow leads, give reference. See Mr. Hindert, between hours of 2:30 and 3:30 and from 8 to 9 p. m. Monday or Tuesday. 3122 S. Kingshighway.

SALESMEN—50, experienced grocery or meat salesmen, to call on merchants in St. Louis and towns 100 miles radius; commission. Apply in person, Monday morning, 801 N. Main st.

SALESMEN—3, for new product; steady work; repeat business assured; wonderful proposition for crew managers. Apply after 9 a. m. Moorman Mfg. Co., 265 Field Bldg., Taylor and Olive.

SALESMEN—Coffee or wholesale grocery, experienced, calling on retail trade in city and nearby territories; salary or commission. Apply St. Louis Coffee and Spice Mills, 407 N. Main st.

SALESMAN—To do service work and sell new equipment; $240 a month on two sales a day with extra earnings on service work. Manager, Box 983, Dayton, O.

SALESMEN—Make money with De Luxe contract bridge bidding charts; latest rules; agents, teachers, clubs write for details; sample set for four postpaid, 25c. Independence Pub. Co., 1812 Hedges, Independence, Mo.

SALESMEN—Big money selling lowest-priced printing line in America; $2.25 per 1000; 33 1-3 per cent commission; free cuts; outfit free. Leader Economy, 318-A S. Hamilton, Chicago.

SALESMAN—Live wire to organize permanent sales crew; fast selling item, taking country by storm. Wire, write. Hurry. American Novelty Co., 32 W. Randolph, Chicago.

SALESMEN—We need 3 more men for electric appliances and refrigeration department; wonderful possibilities for right men; will train; come ready for work. Wellston Furniture Co., 5917 Easton, Monday.

SALESMEN—Distributers; new fast selling specialty; different; nothing like it; good for $18 daily; you take orders, we deliver. Selders, CN-185 E. Superior, Chicago.

SALESMEN—Opportunity to establish local branch for well-known specialty chemicals; no investment; state previous experience. Linum Co., 101 W. 31st st., New York.

SALESMEN—New rubber fly swatter; revolutionary invention; kills 'em without smashing; everybody buys; hustlers clean-ing up; sample gun free. Kristee Mfg., Box 129, Akron, O.

SALESMAN—Local manufacturer of brushes and janitor supplies needs experienced salesman; local established territory; commission basis. Box G-359, Post-Dispatch.

SALESMAN—Here is one for you: Real proposition; must be used by everyone handling draught beer; make it money. Room 531 Marquette Hotel.

SALESMEN—Unique, sure-fire sales plan; household necessity. Acme Sales Co., 1323 Washington st., St. Louis, Mo. Out-of-town sales people, write.

SALESMAN—If you are selling men's neckwear, have following with clothing and furnishing goods, have money to invest, write Box M-328, Post-Dispatch.

SALESMEN—2 good, experienced used car salesmen; excellent opportunity to make money. See Mr. McCarter, at Hudson-Frampton, 4525 Delmar.

SALESMEN—Old firm wants men travel home territory; experience unnecessary; bonus, small weekly check arrangement. McBrady, 1047 Van Buren, Chicago.

SALESMEN—With car, to sell lots, small down payment; beautiful summer resort. Promotion Manager, Crystal Lake Golf Club, Clayton road and Skinker.

SALESMEN—Calling on Southern Illinois beer venders, restaurant and soda fountains; 100 per cent profit. Call between 9 and 11 a. m., Sunday only. 217 Cass.

SALESMEN — Heating equipment, direct consumer; quality products. Call 2-5 Monday. F. B. Langenberg Co., Sales Office, 3800 West Pine.

SALESMEN—Traveling; experienced manufacturers' and retailers' sales; Rawleigh's and wash dresses Arkansas, Missouri, Illinois. Nickels Mfg. Co., Bristol, Tenn.

SALESMEN—State distributors; marvelous invention; sells with flashlight; patented burglar alarmlok. Alarmlok, 422 S. Dearborn, Chicago.

SALESMAN—Household and industrial specialty; attractive proposition to workers; see management for interviews, 9-12 Sunday, 2842 Olive.

SALESMAN—To sell liquors and wine to drug stores and hospitals; exceptional opportunity; state age and experience. Box G-19, Post-Dispatch.

SALESMEN—If you have a wide acquaintance in downtown business district and sales ability, call Monday. 3715 Washington bl.

SALESMEN—Four $15 sales to stores net you $40 daily. Mayers Systems, established 1895. 2801-19 Sheffield av., Chicago, Ill.

SALESMEN—To call on furniture trade, with popular, every day selling line; furniture experience unnecessary; state age and experience, etc. Box G-238, P.-D.

SALESMEN—Animated scene in action. Electric beer signs, $10 per doz.; also a few miscellaneous signs; converting this very cheap. Call Monday, CAb. 8609W.

SALESMAN—For cemetery lots, St. Paul's Churchyard; leads furnished. BRANDIFF REALTY CO., 314 S. Grand.

SALESMAN—Specialty, with auto, to call on auto and hardware trade. S. Riggins Co., 2401 S. Second.

SALESMAN—Experienced, to sell Venetian blinds; retail for manufacturer. Box G-16, Post-Dispatch.

SALESMAN—To sell general line of insurance; training course free. Box D-302, Post-Dispatch.

SALESMAN—To contract restaurant, hotel garages. Phone Lindell Plaza Hotel, J. R. Kester.

SALESMEN—sell advertising and able to manage force, established monthly publication. Phone Mr. Hodapp, Sch.

SALESMEN—Call on high type business firms, permanent position. 2711 Olive.

SALESMEN—2; sell Frigidaires; leads furnished. Deeken, 2017 E. Grand.

SALESMEN — To sell ties, socks, etc., 100% profit. 3514 Page.

SALESMAN—Real estate; South Side; experienced man only. RI. 4898.

SALESMEN—C. W. McCullough Artificial Limb Co., 420 Market.

SALESMAN—Man with car. Apply 1710 Morgan or call RI. 1557M.

$ROGER profits no you; three complete lines; counter displays, cosmetics, rubber goods; all fast sellers; exclusive territory; no investment required. Craig's Laboratories, Memphis, Tenn.

COMMISSIONS EVERY FRIDAY ON ORders for duplicating and triplicating sales books, manifold books, cafe checks; cashier checks; Boto and Pastage machines; user or prospect; simplified compact samples free. K. C. SALES BOOK CO., 1016 Baltimore, Kansas City, Mo.

DISTRICT SALES MANAGER—For St. Louis and vicinity for line of supplies with an established reputation; excellent repeat business; knowledge of or experience with Dicto or Mimeograph machines desirable; give full experience, etc., in first letter. Address Box J-223, P.-D.

MAN—To handle regular store-to-store route; place nationally advertised 5c and 10 counter card merchandise; most complete line; world's oldest, largest firm; over 100 per cent commission for' you and merchant; no investment; catalogue free cuts; outfit free. Leader Economy, 98, Spencer, Ind.

MAN OR WOMAN—Take orders food products and household necessities. WE DELIVER. 80 per cent commission and salary while learning. 411 Olive st., Room 301, 9 to 12.

"MATCH KING"—Gives million lights; strikes like ordinary match; 100 pct. profit; Perfect Match Co., 445 S. Dearborn, Chicago.

MEN—In our opinion good opportunity exists in the best decade in real estate. Are you interested in converting this opportunity to your own benefit? Want to engage 2 men for sales work. Let's talk it over. John W. Higginbotham, vice-president, Cyrus Crane Williams Organization, Inc., 4723 Donovan av. ST. 0460.

NOW'S the time to clean up on below market prices on coal, oil, grease, roofing or paint. It's easy to sell at our prices. Equality Oil & Fuel Co., northeast cor. Grand and Chouteau.

SELL auto accessories and electric light bulbs; sideline or full time; big profits. Stock furnished on consignment. Dixie Rubber Co., Memphis, Tenn.

HELP WTD.—WOMEN, GIRLS

STATE DISTRIBUTER — National firm wants man capable of handling necessity used daily by restaurants, grocers, butchers; something new; unusual opportunity to build permanent business; small investment required which is returnable; Direct representative will interview satisfactory applicants. Communicate Everready, 232 W. Lake st., Chicago.

TERRITORY MANAGER—With specialty advertising sales experience. Ad-O-Grams, Inc., 6150 Delmar.

WE have an opening for 3 real estate salesmen. MORRIS AACH R. CO., Inc., 826 Chestnut.

YOUNG MEN—To sell membership in Variety Club; established concern; salary and commission if you qualify. Mr. Moran, Room 212 Missouri Hotel.

HELP WTD.—MEN, WOMEN

COOK—Man or woman; must be good. Call 9 a. m. Monday. 3108 S. Grand.

MEN—10; and 10 women; sell sock ties, we start you without capital. 4001 Washington, Apartment 316.

HELP WTD.—WOMEN, GIRLS

BAKERY GIRL Wtd.—Experienced. Sunday or Monday, from 9-12 a. m. 1534 Olive.

BEAUTY OPERATORS—3 or 3, with years of experience in allround work, age 20-28; good wages and steady employment; guarantee if qualified. Apply 613 Locust, Room 403 Equitable Bldg.

BEAUTY OPERATOR—With established following; West End; unusual opportunity; write full particulars. Box G-232, Post-Dispatch.

BEAUTY OPERATOR—Allround; one with West End following preferred. 6265 Delmar. Call after 6 p. m. Monday.

BEAUTY OPERATOR—With North Side following. Apply Sunday. 3804 Lee.

CLERK—Delicatessen; around 30 years; Catholic preferred. 1200 S. 18th.

COUPLE to care for rooming house downtown. Rooms, commission. Box M-246, Post-Dispatch.

FINISHERS—Experienced on silk dresses. Junior Frocks, 808 Washington.

GIRL—Southern, colored; stay on place; housework, some laundry, assist cooking, care boy 6 years; $15 month. 7026 Amherst. CA. 2532.

GIRL — Light office work and switchboard; must be neat and attractive; wages $6 weekly to start. Call Sunday, 4944 Delmar.

GIRL—White; good housekeeper and cook; must know how to serve; county; state age and experience. Box P-10, P.-D.

GIRL—White; 18-25; general housework, light laundry; small family; good home; $3 month. 6242 N. Drive, first west.

GIRL WANTED—For care of child; good home in county and clothing. 4308 North and South road, WAbash 1868W.

GIRL—White; neat; general housework; clean cooking; family; 3 adults, give reference in full. Box G-242, P.-D.

GIRL—General housework including laundry, family of 2; state age, experience, wages expected. Box G-344, Post-Dis.

GIRL—White, for general housework between ages of 20 and 30, $20. Room and board; good home. HI. 8835.

GIRL—White, general housework, with or without laundry work, must like children. Box 888, Post-Dispatch.

GIRL—Young, more for home than wages. 5633 Cote Brilliante.

GIRL—White; general housework; references. 6354 San Bonita.

GIRL—White; housework, cooking, assist children; city reference. CA. 8043W.

GIRL Wtd.—Good for general housework. PRospect 3163.

GIRL—White; stay on place; housework. 4099 Oleatha, first floor east.

GIRL—White; young, more for home for some housework. 4606 Vernon.

GIRLS—General work; 20-30 years. Monday, Hardy Agency, 5232 Enright.

GIRL—White; general housework; references; $10 per month. Hiland 6158.

GIRLS—5; bakery and assist housework; no laundry. 5800 Gravois. Ask for samples.

HAND FELLERS—Experienced on silks and woolen dresses. Apply Monday noon. John Mfg. Co., 808 Washington, 7th floor.

HOUSEGIRL—White, for general housework. 714 Limit, 2d floor south.

HOUSEKEEPER—Sit.; elderly, living in neighborhood preferred, cook evening meals, no nights, small wages. 5621A St. Louis.

HOUSEKEEPER—Good cook, kind to children; white, Protestant, 30 to 45; good home; salary, 2 to 5. 7564 Ahern, University City.

HOUSEKEEPER—Young; to manage summer home in county; good home; light work; $12 month. 6265 Delmar.

HOUSEKEEPER—Small family, give age, reference, more for home than wages. Box G-241, Post-Dispatch.

HOUSEKEEPER—Over 50; employed lady, child, 6; home more than wages. Box G-40, Post-Dispatch.

HOUSEKEEPER—Age about 35. Chas. Rosen, 1411 Franklin. GA. 9445.

LADIES—Make fiber flowers at home, good pay. 1005 S. 20th.

LAUNDRESS—Colored; age 25; 2 days weekly; $2 daily; experienced; references. 4016 Page.

MAID—White, for general housework; good home. 6219 McPherson.

OPERATORS

Experienced on Singer two-needle felling machines; post and flat bed; must have several years' experience on clothing. THE ALLIGATOR CO., Gravois and Bingham.

OPERATORS

Experienced on Singer single needle power machines; must have several years' experience on clothing. THE ALLIGATOR CO., Gravois and Bingham.

OPERATORS—Experienced on single needle machines; steady work. Apply Monday a. m., New Holland Laundry, 4074 Dunnica.

SHOEWORKERS — Experienced fancy stitchers and perforaters. Valley Shoe Corporation, 2888 S. 13th.

SILK FINISHER—Cleaning plant; part time; resident north St. Louis preferred. Box G-113, Post-Dispatch.

TYPISTS—Experienced, 25 or 30 years old; like experienced on telephone; steady employment; state experience and salary expected. Box M-116, Post-Dis.

WAITRESS—Experienced; 6 days. 1402 Olive. No phone.

WOMAN—Of education who understands the making of slip covers and draperies, who can give classroom instruction. Must make good appearance and be able to speak well before class. Please apply for interview, stating experience. Box K-372, Post-Dispatch.

WOMAN—Responsible, having had experience in real estate office; must be competent bookkeeper and have knowledge of insurance; must be stenographer; state age, experience and salary expected; prefer North Side resident. Box G-342, Post-Dispatch.

WOMAN—Between 35 and 50, go to country to help my mother with work; more for home than wages; 1 child accepted. Call after 1 p. m. Sunday. 1379A N. Union.

WOMAN — WHITE, GENERAL HOUSE WORK AND CARE OF CHILD; LIVE ON PREMISES. 341 LINDEN, CLAYTON.

WOMAN—Middle age; no cooking; housework and washing; good home. $20. 731 Interdrive, first floor.

WOMAN—Practical, white, capable of fitting and assisting sick person; by month. CEntral 5897.

WOMAN—Restaurant; walking distance 3200 Morgan-ford. Apply 6515 Morganford.

WOMAN—35 to 40; general housework; stay on place; no washing; $10 month. Call before 4 p. m. 3720 Lindell bl.

WOMAN—Who can devote 8 hours daily to semi-professional work; no canvassing. Phone Box G-334, Post-Dispatch.

WOMAN—White; help in kitchen. Golden Ivy Restaurant, corner Grand and Hebert.

BUSINESS OPPORTUNITIES

BUSINESS OPPORTUNITIES

BIG MONEY

New advertising clock with moving, changeable ads. Nothing like it on market. First sale nets you $124 in two days. Responsible rated company offers exclusive advertising proposition; unlimited possibilities; protected territory; experience unnecessary. Electric Ad-Clock Co., 559 West Jackson, Chicago, Ill.

Exceptional Opportunity

Missouri corporation desires $2500 additional capital for expansion purposes; food product of popular demand, large profits, competition negligible, unlimited possibilities; investor may be active or passive. Box G-12, Post-Dispatch.

OIL BURNER AGENCY.

New low price oil burner for tailors, cleaners and dyers that makes steam at ¼ the cost of city gas. Tailors buy out of monthly saving. Quick, easy installation. Apply only if well established firm. HOME MFG. CO., 18 E. Kinsie st., Chicago.

DISTRIBUTORS WANTED

Exclusive territory rights granted business men with financial backing and organizing ability, for two well-known brands of French Champagne, regular strength, gold after repeal. Only responsible men need answer this ad. French Champagne Distributors, Inc., 12 East 41st st., New York.

BREWERY organization wants capital; dea especially attractive, with services, for early subscribers. Box M-120, P.-D.

AN EXCELLENT OPPORTUNITY.

I have a safe and night club in St. Louis, ideally located; cost over $50,000; can make big money; will stand thorough investigation; $10,000 will buy half interest. Box D-190, Post-Dispatch.

BIG PROFITS.

CLEANING BEER COILS.

Make $50-$100 per week cleaning beer coils with new Premier Machine. Only $135 required. Experience unnecessary. Premier Co., 208 S. La Salle, Chicago.

AN opportunity; only 20 10c sales daily pays for popcorn machine and nets you more than $250 in just six months. Low priced machines, extremely easy terms. Several fine bargains right now. Star Mfg. Co., 4569 Swan av.

A1 SALESMANAGER to invest up to $5000, manufacturing company, inc.; part interest; will also invest additional capital, confidential. Box M-115, P.-D.

BUSINESS OPPORTUNITIES

A SUCCESSFUL sales and advertising executive, age 41, now employed, desires connection or partnership with small but sound manufacturing or jobbing firm; prepared to cash in on the good days ahead; moderate salary, with profit-sharing arrangement; or can invest several thousand dollars. Box K-315, P.-D.

BAKERY—Wholesale, retail; take partner; too much for one. GRand 7210.

BEER in Oklahoma, first time in history; location on heaviest traffic artery, U. S. Highway 66, leading into state north of Miami; 20 acres, part wooded; fine for filling station, tourist camp and beer garden; now improved with bungalow and garage. Write Ben F. Kagey, Effingham, Ill.

CANADIAN distiller wants financially responsible assistants to build a distillery in St. Louis. Box M-53, Post-Dispatch.

CHEMICAL HOUSE desires services of man with some knowledge of chemistry who can make substantial investment. Box G-382, Post-Dispatch.

CHICAGO manufacturer wants permanent representative and manager for Eastern Missouri and other territory; unusual proposition for man of experience and ability. Should assure $1,000 annual income; must maintain offic e and finance said 30 days; will interview locally. Write Fromite Laboratories, 780 Pure Oil Bldg., Chicago.

DRAUGHT BEER

Light and dark; old established brewery; trucks or carload lots. Wire or write to BREWERS MARKETING AGENCY, Chicago.

EXECUTIVE—With wide sales experience, is open for proposition with established manufacturer; have bank and commercial line of credit available for working capital. Box M-253, Post-Dispatch.

FINANCIAL ASSISTANCE Wtd. — For electrical appliance repair shop with or without services. Box M-28, Post-Dis.

IF your business will stand investigation, and you will consider a partner with investment; give full particulars. Box G-361, Post-Dispatch.

IF you are the right party, you can become a partner in an excellent south St. Louis restaurant. EVergreen 5616.

LOCATION for barbecue, garden, filling station, on highway, airport road; rent or sell. 138 Harvey, Ferguson.

MANAGER—Territory open; automatic cigarette seller; cash in big on beer business; only $9.90 required, returnable; investigate. Exhibit Supply, 4222 W. Lake st., Chicago.

MANUFACTURER has a product that is a necessity and the sales possibilities are unlimited. We sell factories in quantity lots, also retail trade; connected here with well rated firms, users of our product assign established business to right party. Call at 1114 Ferry rd. at Meramec River; price is right. JE. 1390.

BEER coil cleaning machine and route; reasonable. Box D-365, Post-Dispatch.

BOWLING ALLEYS

Completely furnished; 12 alleys; 6 tables; ready for business; best location in Springfield, Mo.; complete equipment, dining room, fountain, grill, beer garden, parking; club rooms and living quarters; good lease, will sacrifice, need $3000 cash immediately, balance terms. Write Williams, 1096 Cherry, Springfield, Mo.

BUSINESS OPPORTUNITY—Unusual opportunity is offered to someone who has $25,000 or more to invest in a reliable business man, with good reputation, who has lived in St. Louis 20 years. Investment must be secured; will pay liberal profit, interest and dividends. Box M-307, Post-Dispatch.

BUSINESS — Small manufacturing; sell cheap or trade interest for new auto. Box D-179, Post-Dispatch.

CAFETERIA—Money-making business sacrificed; terms; fine for two; closed Sundays; central west. GUTH, 5987 Plymouth.

CAFE—Good beer and lunch business; corner Iowa and Chippewa. See owner today.

CAFE THOBLET BUILDING — Sacrifice $1,000. Brown & Co., 525 Wainwright Bldg.

CIGARETTE VENDING BUSINESS — Many machines; sacrificed; $1000; profitable investment; unusually good future. GUTH, 5987 Plymouth.

CIGAR STORE—Saloon; East St. Louis; best location; high-class trade; valuable lease; clears $500 monthly; sacrifice. Brown & Co., 525 Wainwright Bldg.

CLEANING AND DYEING BUSINESS—Established; good opportunity; bargain. Web. 871.

CLEANING AND DYEING BUSINESS—Established; a real buy for $1200. Box H-297, Post-Dispatch.

CLEANING AND TAILORING — Must be sold; reasonable. 2518 De Baliviere.

CLEANING AND PRESSING — Sacrifice for cash. 5516 Idaho.

CONCESSION STAND—2904 N. Spring; $15 month; business cheap.

CONFECTIONERY—$275; lunch, beer, light grocery; 10-hour labor day; $435; rooming house, $350; sandwich, beer, highway, $600; beer lunch stands, $200 to $1200; cleaning, pressing, tailoring, $400; bar, 25 barrels, runs, $1500; used car business, partner wanted; boarding house, $600; hotels, 20-100 rooms; taverns. Marquette Hotel, GA. 3120. GA. 1800.

CONFECTIONERY-Delicatessen, good location; nice, clean stock; fine fixtures; good business; long rent; living room. A real buy; sickness. 4675 St. Ferdinand.

CONFECTIONERY—Wonderful for couple; $300; living rooms; rent $110; long established South Side. GUTH, 5987 Plymouth.

CONFECTIONERY—Biggest $750 bargain; a splendid South Side corner; two living rooms; cheap rent. GUTH, 5987 Plymouth.

CONFECTIONERY — Delicatessen; excellent Maplewood section; no competition; choice stock; $1400; low overhead. GUTH, 5987 Plymouth.

CONFECTIONERY—Old established business; South Side; serving meals and lunch; good for couple; sell; bargain. Box G-304, Post-Dispatch.

CONFECTIONERY—Doing a good business, fountain and booths; beer on tap; nice location; reasonable. 2229

BUSINESS FOR SALE

RESTAURANT—7 rooms; good business. 3620 Big Bend rd., Maplewood.

RESTAURANT — Dining room, good business; sacrifice. 6111 Russell.

RESTAURANT—A1 location; beer equipment; good business. 6114 Page.

RESTAURANT — $800; rent $40; doing $700 monthly; investigate. JE. 5625.

RESTAURANT—Cheap. Industrial district. 4222 Gravois. Living quarters.

RESTAURANT—Good location for beer stand. 1256 N. Main st.

RESTAURANT—Good business; must sell; leaving city; terms. 3611 S. Jefferson.

Roadhouse, tourist resort; 18 acres; business property; new Route 30 (Gravois Road), St. Clair, Mo. RI. 4310.

ROAD HOUSE—On Manchester, near city; 2-story corner building; filling station adjoining; real bargain. WEb. 1188.

ROOMING HOUSE—2621 Lafayette; 8 rooms, neatly furnished; hardwood floors, rent $35; price $350; terms to responsible person.

ROOMING HOUSE—West; high-class; new furnishings; stand investigation; money-maker. Box M-355, Post-Dispatch.

ROOMING HOUSE—3958 Lindell; ideal location; 10 rooms, 2-car garage; full. FRanklin 3490.

ROOMING HOUSE—And restaurant; beautifully furnished; good location; bargain. 5185 Delmar.

ROOMING HOUSE—7 rooms, furnished; complete, $60.00; rent $22.00. 904 N. Broadway.

ROOMING HOUSE—8 rooms, all rented; rent $20; established 18 years; retiring. 3716A Easton.

ROOMING HOUSE—15 nicely furnished rooms; rent $45; good income; 2 baths; cheap for cash. 4248 Delmar bl.

ROOMING HOUSE—Full; owner sick, will sell at a bargain. Apply 4200 McPherson av. JEfferson 1390.

ROOMING HOUSE—For sale. 4129 Page. FR. 2612.

ROOMING HOUSE — 11 rooms, filled; cheap, cash. 3837 West Pine. FR. 7843.

ROOMING HOUSE—10 rooms; reasonable. Near cars, bus. 2341 Park.

ROOMING HOUSE—15 rooms, well furnished; fine location. JE. 2249.

ROOMING HOUSE—10 rooms; good furniture; south; $350. 4451 Page.

ROOMING HOUSE—For sale cheap; 7 rooms. 3903 Botanical. LA. 5596.

ROOMING HOUSE—9 rooms, 2 baths; good furniture. CA. 2698W.

A. & W. ROOT BEER STAND—With all improvements; doing good business; ideal for beer garden; beer equipment partly installed; good reason for selling. 9100 Manchester.

SALOON—And cafe; centrally located; money-maker; family trouble; $4500; terms. Box G-5, Post-Dispatch.

SALOON—Old-established, fine fixtures, icebox holds 8 half barrels beer. 615 N. Vandeventer. FR. 9779.

SANDWICH SHOP—West End; prominent boulevard; ample parking, with garden; fully equipped with fountain and beer; reasonable. WAbash 133R.

SANDWICH SHOP—Good location, good business; 8 year old place; rent $25; $200. 1303 N. Grand.

SANDWICH SHOP—Reasonable, good reason for selling; good location for beer. Box G-345, Post-Dispatch.

SANDWICH SHOP—Downtown; draft beer, establ. 1911. Box M-411, Post-Dispatch.

SANDWICH SHOP and beer, across from 2 factories. 6249 Plymouth.

SERVICE STATION—Attractive, in coming neighborhood; low rent; call today. CAany 9390.

SERVICE CAR ROUTE—Delmar; good livelihood assured; price reasonable. HI. 9713. 2714 Sutton av., Maplewood.

SMALL BAKERY—For sale reasonable. Box M-197, Post-Dispatch.

SHOE REPAIR SHOP

8835 Manchester rd., Brentwood; completely equipped; convenient terms. WE. 3078

SHOE REPAIR—South Side business section; have other business. Box M-277, Post-Dispatch.

SHOE REPAIR SHOP—5821 Dewey; must sell; going in other business.

SODA FOUNTAIN—Big sandwich business, hundreds of customers ask for beer; will rent part or sell this beautiful store. 6234 Delmar bl.

SOFT DRINK PARLOR—Good location; must sell. 4612-14 Mackland.

STORES — Choice of 2, on South Side; confectioneries; electric soda fountains; modern, up-to-date equipment; good locations; reason for selling, other interests. CE. 1457.

STORE AND FILLING STATION — On highway 40; will take small farm, balance cash or equivalent. Box 25, Danville, Mo.

STORE—Grocery, and meat market; cheap. 4588 Davison.

TOURIST CAMP—Furnished cabins, restaurant, gas station; modern bungalow; chicken houses; electric; close; 10 acres. Mirror Inn, 6 miles west of St. Clair, on Highway 66.

TOURIST CAMP—Cafe, filling station; running water, showers; 5 acres; Highway 40. Silver Moon Camp, O'Fallon, Mo.

TOURIST CAMP—On 40 Highway; cabins, lunch room, garage, towing; good business; must dispose on account of sickness. Box D-33, Post-Dispatch.

WHOLESALE cigar and candy, doing large volume cash business; will sell cheap. Box K-16, Post-Dispatch.

STORE AND OFFICE FIXTURES

Wanted

BILLING MACHINE Wtd.—Must be in good condition; give full particulars. Box G-35, Post-Dispatch.

CASH REGISTER Wtd.—Small; state size and price. Ray Haywood, 19 S. 23rd, Belleville, Ill. Phone 3918R.

FLAT TOP DESK Wtd.—Approximately 3x6. FR. 6324.

For Sale

FIXTURES — FREE LOCATION — EQUIPMENT — COOLERS — LOW PRICES

Peerless beer cooler $125
Peerless 6-ft. porcelain display case.. $225
Peerless 6-ft. ice display case $145
Porcelain scale $75
Exceptional values in bar equipment and restaurant fixtures.

Street Widening Sale!

Store and office fixtures will be sacrificed 25 to 50 per cent in order to sell stock; alterations about completed to allow for widening Morgan st.; everything must go. Buy now before prices go up.
SAVE AT STERN'S, 711-21 N. 7TH.

BEAUTY PARLOR OUTFIT—Complete; include permanent wave machine, $190. LAclede 7113.

BERGER steel cabinet, 7x3x1, 36 bins, like new; cheap. 87sterling 2272

BUTCHER FIXTURES—Complete outfit; very cheap; no dealers. Main 4320.

BUTCHER'S ICEBOX—Over 6x6 inside. Delbridge Co., 206 Walnut.

CASH REGISTERS
10,000 SECONDHAND
NATIONALS AND REMINGTONS
AT BIG BARGAIN PRICES.
Cash Paid for Old Registers.
THE NATIONAL CASH REGISTER CO.
1113 Olive st. CEntral 3060.

500 Cash Registers

Nationals and Remingtons, nearly new; 1-year guarantee, at big savings in price.
BENSINGER, 1007-09 Market st.

CASH REGISTER—National; reasonable. WEst. 4165.

CASH REGISTER—Two; butter icebox, counter scale. 2768 Caroline.

USED DESKS—OFFICE EQUIPMENT.
Desks Files Typewriters
Chairs Safes Dictaphones
Map Cases Mimeographs Kardex Systems
Tables Multigraphs Adding Machines
Bookkeeping Calculators Check Writers
Largest selection used equipment in city.
JORDAN-SCHEIDLER, Inc., 1913-15 Market st.

DESKS, tables, chairs, files, Kardex, dir. table, safe, typewriter, rug, adding machine, addressograph, change machine, partitions, etc. 504 Louderman Bldg.

DESK—Roll top; and chair; $15. Evergreen 5600.

DESK—Small, roll top, 5 drawers; sound and serviceable; $8. 2400A Osage.

DISPLAY COUNTER—12 feet, with Kelvinator unit; also 2 showcases. 1715 Soulard.

DISPLAY CASE—14-ft. Brecht, complete with units; A1 condition; terms; bargain. 4234 Lee av. COlfax 6395.

DISPLAY CASE—14-ft. Brecht, complete with units; A1 condition; terms; bargain. 4234 Lee av. COlfax 6395.

DRUG STORE FIXTURES—Complete outfit, including wall and show cases, prescription counter, soda fountain, etc.; like new; very cheap. Bensinger, 1007 Market st.

STORE AND OFFICE FIXTURES

For Sale

BAR AND RESTAURANT FIXTURES

BEER GARDEN FURNITURE
New and Used.

Back and front bars, large beer coolers, novelty boxes, new style beer dispensing units, tables and chairs, 50 sets of used bar sets purchased years ago from breweries.

Restaurant equipment such as counters, stools, back bars, tables, chairs, booths, refrigerators, gas and coal ranges, exhaust fans, cigar cases, steam tables, chinaware, glassware, etc.

Soda fountains, ice or electric.

Liberal trade-in allowance on other fixtures.

See us for lowest prices—Cash or Terms.

BENSINGER'S
1026 Market St.

Good-Bye to Old Fashioned PRICES
170 Office Chairs . . .
All Finishes . . .
All Types and Patterns . . . All New
$6.75 Each
Limited Quantities
Skinner & Kennedy
STATIONERY COMPANY
116-18-20 N. 4th, MA. 4919

DRY GOODS FIXTURES—Shelving, tables, showcases, window fixtures; make offer for quick sale. RIv. 6700.

FIXTURES—Orchard restaurant and dining room, St. Charles rd., ½ mile west of Fee Fee.

FULL line of fixtures for bakers, confectioners, grocers, meat and vegetable markets, drug stores, offices, etc. See us for lowest prices; cash or terms. Bensinger, 1007-09 Market.

FILING CABINET—Steel, $10; letterograph, $12; tpewriter, $10. FR. 4320.

ICE CREAM CABINET — 4-hose, perfect condition; $100. ROsedale 9550.

MIMEOGRAPH—$15; addressograph, $10; Multigraph, $20; other used equipment. 1422 Olive st.

MIMEOGRAPH—Model 78; multigraph, hand feed, both in good condition. CEntral 9588.

NATIONAL—Cash register, series 2000. 3526 Natural Bridge.

PARTITIONS—Walnut; like new; cheap. 4228 Washington, rear.

REGISTER, scale, iceboxes, live fish tank; bargain. 5751 Easton.

RESTAURANT TABLES — Booths, gas range, white counter; Monday. 1005 S. Spring.

RESTAURANT FIXTURES—For sale. 418 S. Seventh st.

SALOON FIXTURES—Cheap for cash. 901 N. Taylor av. FRanklin 8241.

SHOWCASES—Two, 6-ft., $10 each; will trade one for 6-ft. soda box. 2000 Cherokee.

SHOWCASE—3 facial chairs, dresserette; cheap. 902 Carleton Bldg.

SHOW CASES—Glass; 2; cheap. 6428 Michigan. RIverside 9757.

SODA FOUNTAIN—6½-ft.; very cheap. 5214 Shaw. HIland 9768.

STORE FIXTURES—For sale. 2529 Chouteau av.

TEN large beer coolers, approximately 20-barrel capacity; like new; very cheap. Bensinger, 1007 Market st.

Beer Equipment



Draft Beer Dispenser
With pull-type faucet, hose, coils, taps and vents.
IDEAL FOR DRUG STORES, LUNCH ROOMS, WAYSIDE STANDS.
Fits any counter; use any size barrel. Your complete draft beer outfit for only $29.50
TSCO 1508 Benton St.
Open Sunday
Mail Orders Promptly Filled.

BAR EQUIPMENT—BEER DISPENSERS, TABLES, CHAIRS, ETC., AT PRICES YOU CAN AFFORD TO PAY. TERMS IF DESIRED. GLOZE STORE & FIXTURE CO., 700 FRANKLIN. CH. 3933.

BAR FIXTURES—Old fashioned, 15-ft. counter, back bar, drain board, coil box, complete outfit, bargain at $175. 1520 Chestnut.

BAR SET—Table, chairs, steam table, griddle, stools, dishes; cheap. 25 S. 4th.

BEER BARS AND MUGS
EQUIPMENT—CHINA—SUPPLIES
DUKE MANUFACTURING CO.,
2227 N. NINTH CENTRAL 1130

BEER BARS and sliding lid coolers. 820 S. 3d st. GA. 4745.

BEER AND NOVELTY EQUIPMENT; COMPLETE OUTFITS; RESTAURANT, CONFECTIONERY; NEW, USED; TERMS. SEE US AND SAVE MONEY. BIGGEST BARGAINS IN TOWN. RICKENSOHL, 827 N. 8TH ST.

BEER COOLING AND DISPENSING UNITS

Booths, Tables, Benches, Counters and Special Fixtures.
CARONDELET MFG. CO.
5800-26 SOUTH BROADWAY
MUELLER BROS., 11 S. Broadway

BEER COOLERS
1 to 8 Bbl. Units
G. J. ARNOLD CO.
1131 S. Broadway GA. 1321

BEER COOLER Wtd.—Give full details. 4224 S. Grand, frozen custard stand.

BEER COOLERS—Equipment, complete outfit; terms. Rickensohl, 827 N. 8th.

BEER COOLERS—And dispensers. H. A. Grossmann Co., 3221 Olive. JE. 0680.

BEER COOLER—2 ½-bbl., $85, complete; bars, tables, chairs, stools. 413 Trudeau.

BEER DISPENSERS

2 barrels, $95; 2½ barrels, $85; with faucets and coils; also basement coolers; reasonable. American Tin & Furnace Co., 2751 McCausland. HIland 9335.

BEER EQUIPMENT

Novelty booths, counters, stools, steam tables, tables and chairs; large stock ready for delivery; lowest prices. Cash or terms. Stern Fixture Co., 711 N. 7th.

Beer Refrigerators

Ice or mechanical; also block tin coils, hose, valves, taps and faucets.
SANITARY DISTRIBUTING CO.,
3842 MARKET ST.

BEER supplies, refrigerator hardware. Webb Hardware Co., 806 N. Broadway.

BEER TABLES, $2.00

Chairs and stools, table legs, square or turned, 10c each. Monroe Cabinet Co., 819 Monroe st.

BEVERAGE DISPENSERS—New for bottle goods, $30. 201 S. Jefferson.

BLOCK TIN PIPE—New, for beer coils, beer faucets and supplies. Betts, Central 3320. 1240 N. Jefferson av.

CHAIRS, TABLES, STOOLS

For hotels, cafes, gardens; wholesale.
NATIONAL CHAIR CO., 301 S. 1st.

CLOSE OUT ON COIL BOXES — New and unused, regular $45, now $26.50, complete with faucet, while they last. 3674 Clark. JEff. 0300.

SALOON AND BAR FIXTURES—$10 Lafayette.

STEINS, bar glasses; real quality, lowest existing prices. FR. 3918.

AUTOMATIC REFRIGERATORS

$5 DOWN DELIVERS

NORGE Rollator Refrigerator—Brand-New. Now Only **$107**

KELVINATOR Six Cubic Feet. Slightly Used. Now Only **$59**

CROSLEY Shelvador Model. Brand-New. Now Only **$89**

MAYFLOWER Family Size, Floor Sample; Now Only **$65**

GIBSON Twin Cylinder. Brand-New. Now Only **$98**

PAY MONTHLY LIKE BUYING ICE

LEHMAN
1101 OLIVE STREET
Open Every Evening Until 9 O'Clock

$5 DELIVERS A NORGE
ELECTRIC REFRIGERATOR
For a Limited Time Only
Nothing to Pay Until Sept.
Several reconditioned Electric Refrigerators; look like new **$59.50**
BUY NOW!
BRAHM-MITCHELLETTE MOTOR CO.
AUTHORIZED DEALERS
BUICK—PONTIAC—NORGE
3537 S. Kingshighway Flanders 6688

APEX electric refrigerator, porcelain in and out; was $200; sell for $79.50. Showboat, 3004 S. Jefferson.

COPELAND electric refrigerator, used but in good condition; $39.50; trade your old icebox as down payment, balance 10c per day; open nights. Wurlitzer, 1006 Olive.

ELECTRIC REFRIGERATOR, PORCELAIN LINED **$39.50**
7 cubic feet, all-porcelain Refrigerator, motor guaranteed **$97.50**
SANITARY DISTRIBUTING CO.
3842 Market St.

ELECTRIC REGRIGERATOR — Complete, $35; Kelvinator, repossessed, family size, $45; 2-door, $285 value, $119; 7 cu. ft. $95; new, used icebox units, all makes. See the best values ever offered. Nights, 1109 Olive. Ref. sales.

ELECTRIC REFRIGERATORS — Leading makes; priced as low as $60; iceboxes, $2 up. 3521 N. Grand bl. Open Sunday.

ELECTRIC REFRIGERATOR—5-foot; as is; $29.50. Showboat, 3004 S. Jefferson.

ELECTROLUX—Refrigerator, 3 years old; very reasonable. WEbster 1869.

ELECTRIC BOX—Good; $25. Cord Storage Co.; 5740 Easton.

FRIGIDAIRE—Ice cream cabinet, icebox units for restaurant, home, every purpose; new, used. Nights, 1109 Olive.

GRUNOW COETS less; safe with Carrene; quiet. Showboat, 3004 S. Jefferson av.

KELVINATOR regrigerator, $49.50;; pay only 75c weekly; used but in good mechanical condition; trade in your present icebox as down payment; open nights. Wurlitzer, 1006 Olive st.

KELVINATOR—Good condition; $40; can be seen Sunday. Shannon, 3715 S. Kingshighway.

KELVINATOR—Good condition; white; $35; can be seen Sunday. Shannon, 3715 S. Kingshighway.

KELVINATOR—All porcelain; late model; like new; cheap. 6308A Enright.

KELVINATORS—And others, $49.50 up. Parsons-Putnam, 5175 Easton.

MAJESTIC REFRIGERATORS, $69.50 UP. 1633 S. BROADWAY.

REFRIGERATOR—Electric; willing to sacrifice for unpaid balance. 3512 N. Newstead.

WAYNE—Electric refrigerator; like new. $50. 7323 Forsythe.

WESTINGHOUSE—Dual automatic; 7 cubic feet; second prize Tuberculosis ball game; make offer. CA. 0089J.

ZERO ZONE electric refrigerators, 7 cubic ft.; double doors, etc.; sold new for $259, now only $99.50; trade in your old icebox as first payment, balance on easy weekly payments; guaranteed 1 year; open nights. Wurlitzer, 1006 Olive st.

AQUARIUMS, FISH, ETC.

ANDRU AQUARIUM—4450 Clarence. Betas, Hybrids, Moons; finest stock; accurate PH sets, $1 up. We test your water free; analyze any unhealthy condition free. Bring sample. Call Monday or after.

AQUARIUM—Larger; better, cheaper; 6-gal., $1.25; 2 beautiful peacocks free with each aquarium. Park Ornamental Iron Works, 3302 Park av.

AQUARIUM—Private fancier selling out. Apt. 207, 700 N. Union.

DON'T miss these bargains on used aquariums, 50c and up; selected detail lots of new aquariums, priced right; on hand always. See them before buying. VICK'S AQUARIUM, 5809 GRAVOIS.

FINEST show stock; latest scientific methods; lowest prices. 4450 Clarence.

FISH AQUARIUMS—2, large, and collection of tropical fish. 1439A Hodiamont.

GOLD FISH—Tropical fish, largest selections here; bargain prices, supplies, aquariums, etc.; wholesale and retail; we ship everywhere. For your sake, visit here, let your eyes and your common sense be the judge; new lots of fish received daily; gold fish, 40 for $1; all sizes at bargain prices; water lilies, water plants, every description. National Pet Shops, 3101 Olive st.

MANY new varieties of tropicals now showing; scalare 40c; all color moons, 25c; cambodia, 50c; zebra, 25c; we manufacture our own aquariums, let us quote you on your requirements. Beldt's Aquarium, 2141 Crescent (Wellston).

MOONS—25c; peacocks, 50c a doz. Flake, 21 N. Boyle. Closed Saturday, 4300 west

SCALARE, 40c; black moon, gold moon, 25c; large Paradise fish, 25c; fish aquarium, bargains. See these bargains at St. Louis Bird Co., 810 Pine st.

TROPICAL FISH—New prices, same size and quality, blue, gold, gold crescent, black moons and swordtails, 25c each; red moons, red and black hybrid, helleri, 40 cents each; orders taken for water lilies. H. C. Carr & Son, Manchester, Mo., Walnut 338.

TROPICAL FISH—Lowest prices; large variety; greens, foods and supplies. Open Sundays. 2849 Chippewa st.

TROPICAL FISH and supplies; reasonable. By-Grade Food, 2023 E. Obear.

TROPICAL FISH Wtd.—For cash; from everywhere. Halfin, 3101 Olive st.

VISITORS are welcome at the Brossel Hatchery, where they may view the mating and breeding of many rare and beautiful tropical fish under ideal conditions. Out Big Bend to Tuxedo bl., Cornelia to 521 Greeley, Webster Groves. Open every day.

STORE AND OFFICE FIXTURES

Beer Equipment

COIL BOXES—Complete with taps, $28.50. 3173 S. Grand. PRospect 7865.

Refrigerators

OUR LARGE
REFRIGERATOR STOCK
READY FOR YOUR
INSPECTION.
REBUILT REFRIGERATORS
AT ROCK-BOTTOM
PRICES.
ESKIMO REFRIGERATOR CO.,
706 FRANKLIN AV. CHESTNUT 3933.

NORGE—Cafe size, perfect; cost $550; sacrifice for $200. 2821 N. Spring.

Getting workers, finding a job, renting, buying, selling, exchanging —all of these things are being accomplished quickly by means of the Post-Dispatch Classified Columns.

HOUSEHOLD GOODS FOR SALE

BIGALTE
12th ANNIVERSARY SALE
Drastic Reductions on Floor Samples, Demonstrators, Repossessed and Trade-In ELECTRIC REFRIGERATORS, WASHERS, RADIOS and VACUUM CLEANERS.
SAVE UP TO 50%

$208 Repossessed NORGE, 8½ Cubic Feet $130.50
$275 Repossessed MAJESTIC, 6½ Cubic Feet $99.50
$150 SEEGER, 2-Door, All Porcelain, 6½ Cubic Feet $39.50

ELECTRIC WASHERS
$165 MAYTAG, Repossessed $79.50
$165 EASY SPINNER, Repossessed $79.50
$99.50 EASY VACUUM CUP, Repossessed $39.50
$165 DEXTER DOUBLE TUB $89.50
PRIMA, All Porcelain $34.95

RADIOS
$59.50 PHILCO BABY GRAND, 7-Tube $14.75
$129.50 7-Tube, PHILCO HIGH BOY $29.50
$165 8-Tube, MAJESTIC HIGH BOY $39.50
$193 8-Tube, MAJESTIC HIGH BOY $39.50
$99.50 CROSLEY HIGH BOY, 10-Tube $49.50
$129.50 R. C. A. VICTOR, 9-Tube $39.50
$119.50 New 14-Tube, CLARION $69.50

VACUUM CLEANERS
HOOVER, Rebuilts, Were $19.50, Now $14.50
EUREKA, Model 11, Rebuilts, Were $28.75, Now $19.85
APEX, Was $18.95, Now $14.95
NEW $39.50 UNIVERSAL, Only $24.50
$54.50 HAMILTON BEACH, Now $39.50

BIGALTE ELECTRIC CO
EXCHANGE STORE
Open Until 10 O'Clock Every Evening
4561 Gravois Phone: RIverside 5585

JEWELRY, GOLD, SILVER

Wanted

ANYTHING OF GOLD—Guaranteed best prices paid. HIland 4643. Auto calls.

HIGHEST prices for old gold-filled watch cases, silver. H. MUELLER, 3618 Olive.

ADVANCE prices paid old gold, diamonds, silver. SMITH'S, 507 N. Grand.

HIGHEST prices paid for old gold, broken jewelry, diamonds. Miller, 802½ Pine.

HIGHEST prices for old gold coins, jewelry, teeth. Gem Jewelry, 537 Arcade Bldg.

JEWELRY—A1 prices; broken, discarded; old gold; plated articles. RI. 4526W.

For Sale

LADIES' diamond ring, carat, white, $75; ladies' diamond ring, ¾ carat, blue white, $60; diamond platinum bar pin, 33 diamonds, $85; several men's Bulova wrist watches, like new, $10. PAWNBROKERS ATTLET
403 Holland Bldg., 211 N. 7th CEntral 4572.

DIAMOND lady's ring, about 1½ karat, blue white, taken in trade; will sell cheap. Make offer. Mr. Jack at Milton Motor Co., 3042 Locust.

DIAMOND—Lady's, 1¼-carat, in platinum diamond mounting; cheap. FLan. ders 0914.

DIAMOND RING—Lady's; platinum; diamond mounting; reasonable; Clark, HI. 8778.

DINNER RING—282 points; must sell; large center stone. LAclede 3264.

DIAMOND RING—1-carat; ladies; beauty; $125. 4557 Easton.

DIAMOND RING—1¾ carat; beautiful; $135; carat, $75; perfect. EVer. 5830.

LADY'S DIAMOND RING—3 large stones; perfect; $25 cash. 2819 S. Jefferson.

MUSICAL

Musical Employment

GIRL MUSICIANS—Form novelty orchestra. Monday, 4416 Easton.

MUSICIANS—All instruments, for dance work; state experience. 3021 Wyoming.

PIANO PLAYER—EY. 9959 or call at 6345 Stratford av.

THREE-PIECE orchestra open for steady engagement; may invest. FLan. 5961.

VIOLINIST who was member of union 12 years wants work on outside, has played in best places. Phone—EVergreen 8049.

Musical Instruction

ACCORDION taught in 20 lessons; guaranteed; accordion furnished. La Pieno Accordion School, 1815 Alfred. GR. 7657

LESSONS, 75c; private; banjo, guitar, mandolin, violin, piano. 3125 S. Jefferson av.

Tuning and Repairing

FINE repairing of band instruments. St. Louis Saxophone Shop, 1004 Chestnut.

PIANO TUNING—$2, guaranteed; reasonable; guaranteed; conscientious service. M. FELDMAN, 5016A Cleatha. FL. 4040

PIANOS TUNED, $1.50; guaranteed; 22 years with Beyer & Son. ROse. 3816.

Instruments For Sale

PRICES GOING UP, BUY NOW.
Clarionets, piano accordions, trumpets, trombones; dozens of real bargains in band and orchestra instruments; lowest prices in town.
COURTEOUS SERVICE ALWAYS.
FREE LESSONS, EASY TERMS.
LUDWIG MUSIC HOUSE, 709 Pine st.

ACCORDIONS—Hohner piano; $23.50 up; clarinets, Boehm, with case, $17.50; tenor saxophones, $45; Gibson guitars, late models, $12; trumpets, big stock; worth $85, only $15. drum outfits, $25.

HUNLETH MUSIC HOUSE, 516 Locust st.

CLEARANCE of new and used tenor banjos, $5.95 and up; terms, trade. Open nights. WURLITZER, 1006 Olive st.

EXTRA SPECIAL brand new guitar outfit, complete, including 25 free lessons; only $19.95. Pay only $1 weekly.
WURLITZER, 1006 Olive st.

GIBSON master tone tenor banjo outfit and lessons; was $150; now $59.50; new-like condition; terms, trade. Open nights. WURLITZER, 1006 Olive st.

HOHNER piano key-board piano accordion; 60 bass; reduced special to only $49.50; used, but fully guaranteed; also free carrying case and 25 free lessons; terms. Only 75c per week. Open nights. WURLITZER, 1006 Olive st.

PIANO ACCORDIONS

New, 120-bass, $85; terms; free private lessons; open Sunday. La Piano Accordion School, 1815 Alfred. GR. 7657.

PIANO accordions (demonstrators), was $65; now while 3 last, $23.75; including a course of free lessons; pay 75c weekly. Open nights. WURLITZER, 1006 Olive.

SAXOPHONES, $20; piano accordions, $20 to $100; bass violin, $35; guitars, banjos, cornets, clarinets, $5 to $75; baritone Buescher, $18. Tony Plachi, 1001 Pine st.

SAXOPHONES—Trombones, trumpets, all makes, some new, some used; all prices. Terms, trade. Open nights.
WURLITZER, 1006 Olive.

USED trumpets, cornets, saxophones, banjos and guitars. 202 N. 6th.

VIOLIN—Old; cost $700; sell reasonable, or will trade for diamonds. Box M-379, Post-Dispatch.

Pianos and Organs For Sale

BRAMBACH GRAND, $295
Rebuilt; good tone; guaranteed; trade-in accepted; terms. Open evenings.
BALDWIN PIANO CO., 1111 Olive st.

BABY GRAND—Small, slightly used, standard make; bargain. 4312 Delmar.

BABY GRAND PIANO—Kimble make. 722 Clara, 4th floor.

BABY GRAND—Standard make; sacrifice; piano tuning. 3844 S. Compton, dealer.

PIANOS—$10 up; delivered and guaranteed. Sloan's, 1167 Hodiamont.

PIANO—Upright, small; good condition; $10. PArkview 0398.

SMALL size Steinway upright piano; trade in your present piano as down payment; balance easy terms; $129.50; open nights. WURLITZER, 1006 Olive st.

MUSICAL FOR SALE

Pianos and Organs For Sale

STEINWAY grand piano; with duet bench; trade in your present piano as down payment. Balance easy terms; $375; open nights. WURLITZER, 1006 Olive.

SPECIAL for immediate sale, new small grand, made and guaranteed by Kimball Co., $235, f.o.b. factory. See J. L. Horras, 725 Franklin.

MUSICAL WANTED

PIANO Wtd.—Baby Grand; must be reasonable, for cash. Call MU. 0300 between 12 and 2; no dealers.

PIANOS Wtd.—Grands or Uprights. Pay cash or trade new radios; electric refrigerators. HI. 4624.

CASH paid for secondhand musical instruments. TONY PLACHI, 1001 Pine.

RADIO

For Sale

UNIVERSAL CO., 1014 Olive
$60 AUTO RADIO NEW 1933
Eria—6 tubes—all-electric super-heterodyne, automatic volume control. COMPLETE **$23.95**
Leading Makes **$1.00 Weekly**
R. C. A., PHILCO, G. E.
MOTOROLA $39.95 Easy Terms
Complete—Installed
$20 Crosley AC or DC Radio. Complete $9.90
OPEN EVENINGS TILL 9
UNIVERSAL CO 1014 OLIVE

WILL sell my $119 10-tube Clarion, twin speaker, late model, perfect condition; $27.50. 6038 Maple.

JEWEL Weston Analyzer and $30 cash for latest Supreme 401. 4851 Labadie.

MOTOROLA—Auto radio; cheap, $7. 3908 St. Ferdinand.

PHILCO—Auto radio; like new; 25 per cent off; bargain. CAbany 6653.

RCA—Philco and other makes of auto radios, $30. 1633 S. Broadway.

AUTO RADIOS—Super-het. all electric, $27.50 installed, complete. Special prices to dealers, service men, agents. General Supply Co., 3419 S. Grand. FLanders 0700.

AUTO RADIOS—Repossessed auto radios for balance due on contract. Motor Rewinding Co., 3872 Washington bl.

AUTO RADIOS—Used; Crosley and Motorola; low. 2310 Pestalozzi.

RADIOS—Selling out entire stock of radios, Victrolas, musical instruments and all other musical merchandise. Will sell in bulk or selected detail lots. Call Sunday morning or Monday, 5446 Gravois. RIverside 0342.

RADIOS—Genuine Crosley, newest 1933 model; gets police calls; AC and DC; only $12.95. Exchange, 2315 Olive.

RADIOS—Console, table models, midgets, complete, $8 up; perfect condition; open Sunday, 1828 N. Grand bl.

RADIO—Kadette, for either voltage, new, $11. 4350 Natural Bridge.

RADIO — A1 condition; cheap. 7008 Eugene.

RADIO-ANALIZER—Jewell 444; also Jewell tube checker. FOrest 0986.

ANALYZER, $5; $40 tube tester, $5 and $12; radio panel, $65; oscillator, $10; trade. 4851 Labadie.

Wanted

CASH paid for radio apparatus. Radio Market, 1516 Olive st.

HOUSEHOLD GOODS

Antiques

ANTIQUE SOFA—Daybed, gilt mirror, buffet, chairs. No dealers. 5854 Cabanne.

ANTIQUE CABINET FAN—Spring motor driven, cheap. 2305 Howard.

ANTIQUE BEDROOM SET—Rare colored engraving; reasonable. 6151 Delmar.

GATELEG TABLE—Walnut; rosebach chairs; armchair; rocker, bookcase; Napoleon bed; mantels. 3635 Laclede.

HOUSEHOLD GOODS FOR SALE

AXMINSTER, 9x18, beautiful, fine condition; bargain at $50; take $35. Manager, 4394 W. Pine.

BABY BUGGY—Almost new; all ballbearing wire wheels; reversible; reasonable; bed, walker. 7200 Stanford.

BARGAINS in rugs, ranges, furniture; we will not be undersold; open nites, Sunday a. m. Leo Brasch, 2228 Franklin.

BEDROOM SUITE—4-piece; twin- bed, brand new, sample, $50; 4-piece walnut bedroom suite, $25; 2-piece mohair living room suite, new, sample, $29.75; kitchen cabinet, porcelain sliding top, $8; refrigerator, porcelain, 3-door, 100-lb. capacity, $10.
MISSOURI FURNITURE AUCTION,
2009-19 Morgan. CEn. 2572.

BEDS, dressers, tables, chairs, breakfast and dining set, piano; must sell. 5916 Page.

BEDS—Murphy in-a-dor, $10. 4871 Heidelberg.

BEDROOM SUITE—Wash machine, gas stove, icebox, breakfast set, bridge lamps. 4008 California.

BEDROOM SET—3-piece, 5-piece, breakfast set; circulating heater; new; reasonable. 6822 Natural Bridge.

BEDROOM SET—Excellent 3-piece, also fine 2-piece living room set. 4933 Columbia.

BEDROOM SUIT—Repossessed; 4-piece; genuine walnut, $49.50; 4-piece bedroom suits, $19.65. Ben, 1801 Franklin av.

ELECTROLUX—Large size; $125 cash. PRo. 5832.

EXTENSION TABLE—8 ft., 4 chairs, kitchen linoleum, $5. 4212 Arsenal.

FURNITURE SALE
For real bargains in used furniture, see PALLO, 2921 OLIVE.

A REAL BARGAIN—5 rooms beautiful furniture, including high-grade piano and radio, $250 cash; dishes and all. 7105A Amherst.

FURNITURE—Dining room, 10 pieces, hand carved, solid oak, elegant quality; will sacrifice. Haviland chinas, drapes, andirons. 6601 Enright, 3d east.

FURNITURE—And hardware stock, used; being sold for benefit of creditors; quick sale necessary. U. S. Bonded Indemnity Co. CE. 4572.

FURNITURE—Contents 8-room residence. Phone Parkview 2596, Sunday a. m. Sold separately.

FURNITURE—7 rooms complete, including 7-ft. all-porcelain Kelvinator, $600; cash or terms. 5120A Page bl.

FURNITURE—Dinette set, gas range, icebox, secretary, lounge, chair, vacuum. radio. Kennedy, 916 Clarendon.

FURNITURE—Beautiful studio couch, almost new, $10; cost $37. 5791 Westminster place.

FURNITURE—Of 4 rooms, complete, ready for housekeeping, $125. 4515 Chouteau, 2d floor west.

FURNITURE—Living, bedroom, dinette, kitchen, rugs, icebox, breakfast. 2744 Bird.

FURNITURE—Dining room; baby bed; piano, rug, heater. 1524 Hebert st.

CONTENTS of 4-room flat; sacrifice. 4301A Prairie.

FURNITURE—Will sell all or by the piece. 4032A Lincoln.

FURNITURE—Complete 3 rooms, will sacrifice. 1311 Hamilton, 2d floor south.

FURNITURE—Sold for storage charges; must sell. 1124 Tower Grove.

FURNITURE—Rugs, radio, breakfast, gas range, odd pieces. 5905 Hartmer.

FURNITURE—Rug, radio, for sale reasonable. 4981 Rosalie st.

FURNITURE—5 rooms, complete home; sacrifice. 1627 Glen Echort dr., Wellston.

GAS RANGE—Side oven, ivory and green enameled; very cheap. South End Hardware, the largest gas range store in South St. Louis. 2861 Gravois. PR. 4044.

GAS STOVE—White porcelain, Quick Meal, Lorain attachments; 18-inch oven; original price $150; bargain at $40. 4212 Arsenal.

GAS RANGE—Charter Oak; white enamel; good condition; $15. Call p. m., Sunday. 5645 Finkman. FL. 0926.

BEDROOM SUITES—3 and 4 piece; $20 up. Open evenings.
MOUND CITY, 1928-30 Franklin av.

BEDROOM SET—Walnut, bargain. General, 2904 S. Jefferson.

BEDROOM SUITE—Beds, green, complete, $20. Warehouse, 201 S. Jefferson.

BEDROOM—Telephone outfit, radio, tables, must sell; bargain. CA. 6936J.

BEDROOM SUITE—3 and 4 pc.; choice of a group; $18.50. Exchange, 2315 Olive.

BRASS BED—And spring; full size; $10. 602 Arsenal.

BREAKFAST SET—Bed, inner spring mattress; Sunday only. 4500 Arsenal st., basement.

BUFFETS, $3; dressers, $2.50; china closets, $4; chiffoniers, $3.50; many other bargains. Sloan's, 1167 Hodiamont, 3908 Washington.

CHEST OF DRAWERS and mirror, $5; 2 kitchen chairs. 4954 Forest Park.

CHIFFOROBE—Rug, showcase, roll-top desk. 5937A Easton, room 6.

CLEARANCE of used washers, famous makes, including Haag, Delco, Thor, Bluebird, Prima, Roterex, etc., 15 to choose from; priced from $7.95 to $21.50; easy terms; as low as 75c weekly; open nights. Wurlitzer, 1006 Olive st.

COAL RANGE—Quick Me

SUNDAY, JULY 23, 1933.
R SALE
MM OFFERS
EST MODEL
One-Minute
VASHERS
95
ment
akes at this
udget plan
wn one of
ingly easy
quantity is
e consider-
NINE
imm
6th and Cass
125 cash.
4 chairs,
rsenal.
LE
niture, see
beautiful
ade piano
s and all.
10 pieces,
nt quality;
ns, drapes,
east.
tock, used;
iters; quick
Indemnity
residence.
day a. m.
e, including
$600; cash
range, ice-
r, vacuum.
on.
couch, al-
5791 West-
plete, ready
S Chouteau.
n, dinette,
kfast. 2744
baby bed;
ebert st.
ffice. 4301A
or by the
ns, will sac-
floor south.
e charges;
e.
eakfast, gas
rimer.
r sale rea-
plete home;
r., Wellston.
y and green
End Hard-
e store in
s. PR. 4044.
Quick Meal
oven; orig-
$40. 4212
hite enamel;
p. m., Sun-
26.
m- $19.75
aston av.
e condition;
9175.
n ivory; tai-
ington.
high oven;
ory green;
Jefferson.
Sloan's, 1167
on.
yven, $5.95.
ston $14.75
ef, $39.75
ten.
E—3-burner
South End
ine pressure
ouis. 2861
m $1.50 up-
75 upwards;
ge.
anklin av.
ightly used;
e Co., 2301
$4 up; gas
n 10 p. m.;
highway.
E, $8; BEDS
KLIN.
st. Sloan's,
diamond.
rs; taken in
Jefferson.
cheap; good
other furni-
grove.
d out; 100
Kosuth.
rs; taken in
efferson.
-lined. 1229
e, one Voss;
w irons; to
End Hard-
pect 4044.
TOR—5-ft.;
2506 S.
in top; Sing-
nge; never
s and ends
le, 4 chairs,
01 S. Jeffer-
size; heavy
S. Jefferson
3-piece over-
balance due,
te, $14.65.
ustered, $25.
, refinishing
Ziegel. 5922
mplete, like
aiers.. 5119
and 3 piece;
anklin av.
pe and 3-
ust they go;
live st.
ce, $12.50.
7 Hodiamont
French Ori-
ect 9304.
ed, also 4
Blackstone.
rly new; sell
compressor;
ston.
Sloan's,
RUGS
New 9x12 Felt-Base.
PALLO, 2921 OLIVE. $2.95
RUGS, RUGS, RUGS
All kinds, 9x12, $3 up; open Sunday a. m.
BRASCH, 2228 Franklin.
RUGS—All sizes, A1 condition, $4.75 up.
Pianos, $10 up. BRASCH, 2618 Franklin.
TWIN BEDS with coil springs and new mattresses, like new, cheap for cash. Sloan's, 1167 Hodiamont.
VACUUM—Eureka; almost new; attachments; sacrificed, $8.50. Davies, EV. 5237.
ELECTRIC WASHER—All aluminum; no belt; submerged agitator; slightly used; floor sample; very cheap. South End Hardware, the largest washer store in South St. Louis, 2861 Gravois. PR. 4044.
WASHERS—Maytag, $18; Easy, $15; dryer type, $15; Thor, $8; A B C, $7; Western, $6; Eden, $6; Apex, $5; Bluebird, $4; also many others. 4119 Gravois.
WASHERS — Electric; fully reconditioned; original values to $149; standard makes, $7.50; terms. Exchange, 2315 Olive.
WASHERS—Real bargains, standard makes low as $12. See us before buying and save money. Morton Electric, 1117 Olive
WASHERS—Repossessed and used; Maytag, Easy, Thor, A. B. C.; real bargains. Gaertner, 3521 N. Grand bl. Open Sunday
WASHER—Eden, large size; good; sacrifice. 6803 Clemens, first west, Miermar
WASHER—A B C, $10. General, 2903 S. Jefferson.
WASHER—Electric, $9; drain tub, 75-lb. icebox, $5. 3523 Pennsylvania.
WASHER—Haag Late model, $15; gas stove, $6. 4121 Itaska. PR. 7604.
WASHER—Savage dryer, also A. B. C, agitator type, $5. 4307 California.
WASHING MACHINE—Like new; looks good; perfect; $9. 3919 N. 22d.
WICKER SET—And odd wicker rockers; reasonable. 6900 North Market.
3-ROOM OUTFIT—Complete with rugs, $445; de luxe outfit, with rugs, radio, etc.; $84.50. Exchange, 2315 Olive st.
3-ROOM OUTFIT—Repossessed; like new; $400 value, $149. Exchange, 2315 Olive.
3-ROOM OUTFIT — Complete, with rugs, $69.50. Ben, 1801 Franklin av.
HOUSEHOLD GOODS WANTED
Call Us Before
You Sell Your Furniture
Ben J. Selkirk & Sons
Auctioneers. FOrest 843
FURNITURE WTD. BADLY
All Kinds Contents Flats, Dwellings.
SCHOBER CH. 5394
WE NEED FURNITURE
Carpets, stoves, all kinds. Best prices.
CALL FR. 8277
Beds, Rugs, all kinds of Furniture. Highest prices paid. FO. 5291
GA. 9646 All Kinds, Any Amount, for Highest Cash Prices.
HIGHEST PRICES PAID — GArfield 6228. Sunday and evenings, CAb. 8294.
ALL KINDS FURNITURE WTD. — Best prices. Call anywhere. Wolff, CA. 6861.
BED Wtd.—Rollaway, non-folding preferred; reasonable. Box M-409, P.-D.
COAL RANGE Wtd.—Or cook stove; must be in good condition. 8339 Washington, Vinita Park.
FURNITURE WANTED
Complete furnishings of dwelling or odd pieces. Get our bid before selling.
DENNIS FO. 8110
FURNITURE WTD. — SADLY; BEST CASH PRICES. FRANKLIN 9133.
FURNITURE Wtd.—Best prices; exchanged for moving. Joy's, RO. 9202.
WASHING MACHINE Wtd.—In good condition; reasonable. PRospect 3995.
SPOT cash for furniture, rugs, contents dwellings, flats, small lots. Call anywhere. Riley, GR. 0033.
CASH paid for used furniture, rugs, contents dwellings. JEfferson 0079.
ALL kinds of furniture wanted badly. Best cash prices. FR. 9211.
ALL kinds of furniture wanted; highest prices. Hazzard, LAclede 1937.
SEWING MACHINES
$1.00 Adjusts any sewing machine in your home. Famous-Barr Co. GA. 5900, Station 515. Sewing Machines, 3rd floor.
ELECTRIC machine, $20; others, $3 up. Gregory, 1206 Tower Grove.
ELECTRIC portable, like new, $19. 4123 Evans, call Sunday.
FACTORY and house electric machines; open Sunday. 4629 Easton.
SINGER DROPHEADS—Electric portables, $5 up. Repairs. Open Sunday. Ball, 1918 Park av.
SINGER—Round bobbin; good condition; sacrifice, $10. 2814 Eads. GR. 2185.
SINGER—$7.50; $1 up. Parsons-Putnam, 5175 Easton.
SINGER—Round bobbin; like new; $18. 4347 Papin, rear. CAbany 6157J.

ST. LOUIS POST-DISPATCH
EDITORIAL SECTION
SPECIAL CONTRIBUTIONS
PART SIX. ST. LOUIS, SUNDAY MORNING, JULY 23, 1933. PAGES 1—8F.

Secretary Swanson Says Our Need For Adequate Navy Is Greater Now Than at Any Time in Past

Subscribes to Admiral Moffett's Maxim That Second-Class Fleet in an Emergency Is No Better Than the Second Best Hand at Poker.

By CLAUDE A. SWANSON,
Secretary of the Navy.

WASHINGTON, July 22.

IN an ideal world, where of course there would be no war and where commerce would never need protection, a country might get along without a navy. But in the present state of what we call civilization, every nation which values its foreign trade and its peace and security at home does need a navy.

There are many very sincere people who regard warships as not only a superfluous luxury but actually consider them as an incentive to war. The navy does not ask for anything that is calculated to threaten the peace of this or any other country. It is concerned only with the welfare of the United States and the protection of its citizens and the promotion of its commerce and general interests.

We know that when emergencies come they are likely to develop with surprising speed. No householder is expecting or hoping to have his place of business or residence burned down. Nevertheless, he feels it incumbent on him to carry adequate insurance. That, to a large extent, is what a navy is—insurance against invasion of our national rights and the liberties and well-being of our people—insurance for our great business on the sea which is so closely interwoven with our security and economic welfare.

Need Greater Now.

History plainly tells us the necessity for a well balanced navy, and the many difficulties and disasters averted by naval strength.

The need for an adequate navy is more urgent now than at any time in the past, owing to uncertainty in world conditions. We are no longer an isolated nation, and having become a world Power we must accept and perform our work and responsibility. Our national safety, commercial prosperity, and industrial development are interwoven with retaining control over our home waters including the great trade route through the Panama Canal. Our position in all these vital respects is as strong as, and no stronger than, our navy.

A former President said that while preparation might not keep us out of war, lack of preparation would not only insure war, but utter disaster.

In the words of the late Admiral Moffett, that gallant officer lost in the Akron tragedy, "in time of war the second best navy is no better than the second best hand in a poker game."

There is no use having a second class navy or a third class navy. Unless the navy is sufficient to take care of our rights and defend them, it is a useless expense.

All Agreements Fail.

I believe that our navy should be maintained at the ratio provided in the London treaty. There are two ways of arriving at the treaty ratio. One is through the scaling down of the navies of other signatories to the treaty to meet the size of our reduced naval establishment.

The other is through the building up of the United States Navy to conform with the ship-building programs of other countries. If it were possible to maintain treaty strength through the scaling down of armaments of all the countries involved, that method would be preferable.

But the attempts of the last few years to accomplish this through agreements for further reduction of naval armaments have failed. In view of this failure it is imperative that our navy be built up in proportion to those of the other leading Powers as defined by treaty.

The recently authorized program of construction, by which 32 new vessels will be financed with $238,000,000 of public works money, is an important step in the right direction. But with the completion of these 32 ships, as well as 17 which are already laid down, our navy will still be far under treaty strength. A comparison of our building program with those of the other signatories to the naval treaty will clearly show this.

3 Fleets Compared.

Under the present program, after including the 32 vessels just authorized, we will have built and projected in 1936 108 under-age naval ships of all classes; England will have built and projected in that same year 161 under-age ships; and Japan will have built and projected 183 under-age ships.

This means that unless we provide for further shipbuilding we will still be 101 vessels under treaty strength on Dec. 31, 1936, the date of the expiration of the London treaty. On that same date, according to present building plans, England will be only 64 ships under treaty strength, and Japan will be up to full naval strength allowed by the treaty.

The weakest spots in our navy at present are in light cruisers, destroyers and submarines. In the light cruiser class we will be five ships, or 47,100 tons under treaty strength. In all classes of destroyers we will need 65 ships, or 99,200 tons to bring us to treaty strength.

Unless further construction is authorized, we will be 30 submarines below treaty strength.

While it is impossible to say that one part of the navy is more necessary than any other part, the importance of the destroyers, submarines, and cruisers, in which we are so woefully behind, cannot be overemphasized.

85 Per Cent to Labor.

The fact that 85 per cent of the money spent on ship-building goes to labor makes it a particularly fitting form of activity right now, when the whole country is engaged in a campaign to create jobs for the unemployed. Of this 85 per cent, about 40 per cent is spent at the ship yard, and the remainder is spent throughout the nation. Every state benefits.

But still more important is the immediate adoption of a sane policy of building and maintaining the navy at the necessary strength, year in and year out.

There is no more striking example of false economy than the policy which has allowed our navy to lapse from time to time until it was much below the strength needed to protect our commerce, only to engage in a hasty, feverish, and tremendously expensive building program when emergency threatened.

In 1917 our navy was hopelessly below the demands of wartime. Immediately on our entry into the World War we laid down and built, at wartime prices, something over 350 destroyers. That our unpreparedness was not more disastrous was due in large measure to our strong navy allies, who protected our merchant marine.

Year and Half to Build.

Under ideal conditions it takes about a year and a half to build a destroyer. During the war we built one in 90 days. Under such conditions the vessels cannot help but suffer, and the taxpayer suffers much more acutely than he does when ships are built in a business-like manner, in the most economical time and place.

Moreover, very few of those wartime built destroyers were completed in time to be of any service during the war, again demonstrating the truth, that naval wars are largely fought with navies as they exist at the beginning of the conflict.

There is another disadvantage to

Continued on Page 3, Column 6.

How Sweden's "Reserve Works" Program Is to Be Expanded to Meet Increasing Unemployment Due to the Depression

Pay Never Less Than Standard Rate for Unskilled Labor When National and Local Governments Unite on Public Projects to Relieve Distress of Jobless.

Stockholm Economist Believes World Will Eventually Take the Best Ideas out of a Number of Suggested Systems and Weld Them Into a Workable Formula.

ARTICLE IV

By M. W. CHILDS
Of the Post-Dispatch Staff.

STOCKHOLM.

HAVING had to a large degree a planned domestic economy, the countries in the north of Europe have been able to withstand the inroads of the world depression more successfully than those countries in which capitalism was almost completely uncontrolled and unregulated. But now the stagnation of world trade has made itself felt everywhere. The chief difficulties in Russia today, where the state is absolute master of the economic life, arise, according to most authorities, from the chaotic condition of international trade.

Russia must sell her wheat and timber to get machinery to carry on the five-year plan. England must sell her coal and cotton goods to get the necessaries of life. Sweden must sell her iron and lumber, Norway must sell her fish, Denmark her butter and bacon in order to receive in return essential products not found within the country's own borders. Every European state is far from being a self-sustaining, complete economic unit.

How Sweden Is Facing Unemployment Problem.

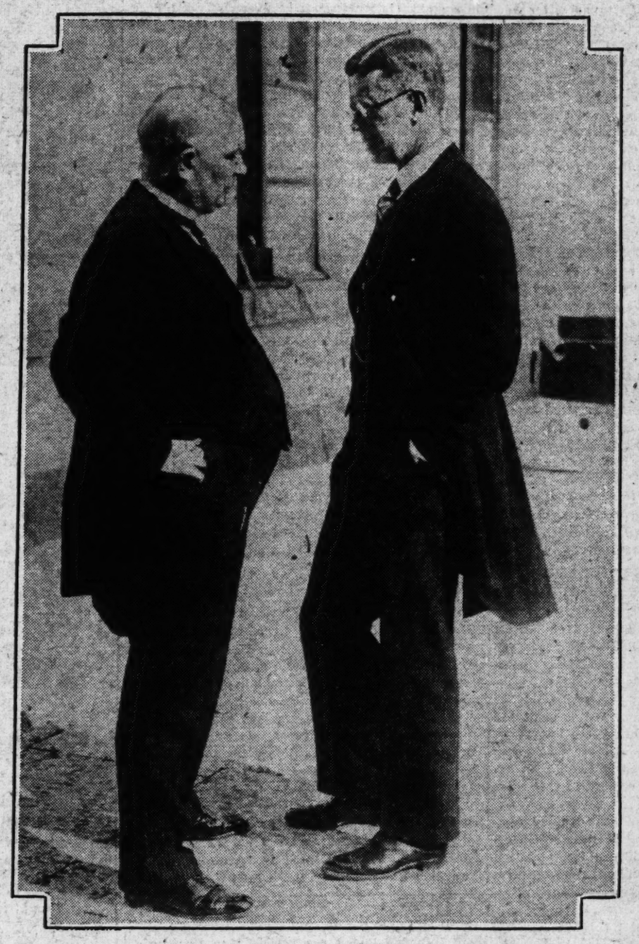
But here in the north because the government, the co-operatives, and the trade unions have organized certain fields with a coherent, carefully planned economy — as the writer has attempted to show in the three preceding articles—the worst effects of the world depression have been felt only within the last year and a half. Now, however, the situation, as with the rest of the world, is admittedly very serious.

At the end of March of this year there were approximately 185,000 persons unemployed in Sweden. This was in contrast with about 1,000,000 persons gainfully employed in all occupations, including workers on wage on farms and in timbering operations. This ratio of unemployment to employment is proportionately less than that in the United States or Great Britain, but it is large enough to consitute a very serious problem which the present Social-Democratic Government proposes to solve by a plan that is relatively more drastic in its intention than any scheme yet contemplated seriously by any other nation.

Reserve Works Plan In Operation Since 1914.

Until the number of unemployed grew to such proportions the established plan of "reserve works" was sufficient to take up the industrial slack. This system of "reserve works" is in itself very interesting and it will be well to explain it here before outlining the Government's present proposals. Since 1914 Sweden has had in practice this system of state-community "made" work to take care of normal or seasonal unemployment. It was sufficient to carry the heavy burden of the depression of 1921-22.

Curiously enough, for such a socially advanced state, Sweden has never had a system of unemployment insurance. There is a striking disparity between the legal status of the man who is unemployed through no fault of his own and his treatment in actual practice. Under the system of "reserve works" he receives a job at a living wage. Under the poor law, similar in kind and origin to England's primitive poor relief law, he is entitled to nothing and receives a dole only out of the bountiful goodness of the community. Poor relief of the old type, before the appearance of wholesale unemployment, was largely done away with in Sweden by compulsory general old-age and invalid insurance, compulsory insurance against industrial accidents, state-subsidized sickness insurance and other measures organized by the state.



SWEDEN'S future King, Crown Prince Gustaf Adolf, chatting with Per Albert Hansson, Premier and leader of the Social Democratic party.

Cost Shared Between State and Communities.

In 1914 state authorities realized that the unemployment which set in with the outbreak of the World War was beyond the poor law dole of the communes. There was established then the National Unemployment Commission, whose function was to organize unemployment relief. Almost from the first there was laid down the "work principle" as against the "maintenance principle." During the early years of the war an attempt was made to extend the state construction program as a means of providing employment in the ordinary labor market. It was soon found that it was impossible to do this on a sufficiently large scale in the communities where the need was greatest.

Then the Unemployment Commission began to map out a long-term program of "reserve works" on which only the unemployed would receive work at a rate of pay about 20 per cent less than the highest wage of the unskilled worker in the locality in which the work was to be carried out. The state was to pay, by subsidy, about half of the total cost of wages, the community the balance of the cost. Through 1917 and 1918, when unemployment was slight, this system was evolved. It functioned so well in caring for the mass unemployment from 1921 to 1923 that only a small amount of direct relief was necessary. Between the years 1924 and 1930 the "reserve work" was sufficient to take up industrial slack, without any recourse to direct relief. Even when it became necessary, in the winter of 1930-31, to resort to direct relief again "reserve works" remained the basis of the system. The "reserve work" plan functions in this way.

National Commission Chooses And Directs Projects.

The National Unemployment Commission, which enjoys great freedom of action, decides upon the projects and then directs the undertaking. In deciding on a project, the Commission observes certain general principles: the work must benefit the state, a commune or other public body and must be justified for economic or cultural reasons, but must not be such that it might be carried out normally in the immediate future by ordinary means; wages must form a comparatively large proportion of the cost; it must be possible to carry on the work in winter; and it should be possible to start, stop, extend or restrict the operation in accordance with the fluctuations of unemployment. These conditions have been met for the most part by various kinds of construction, road, railway, port and harbor and power stations and the regulation of water courses for timber floating, land drainage and forestry. But projects during the last eight years have included as well the laying out of sports grounds and the preservation of historical monuments. There has never been any lack of proposals. Between October, 1931, and February, 1932, the commission organized 75 new reserve works.

When a project has been decided upon, the Commission draws up a contract with the local body responsible for the scheme. This legally binding contract specifies a number of things. The local body must provide plans, a survey of the site, stone and gravel pits, necessary machinery, supervision, legal and other preliminary work. On the other hand, the Commission agrees to carry out the work contracted for in accordance with an agreed plan and to complete the work to the extent needed for the relief of unemployment.

Free Housing for Workers and Neediest Come First.

The workers are provided with adequately equipped housing accommodations free of charge. Workers are taken from the unemployed register, those who have been unable to obtain employment through the public employment exchanges. Workers whose needs are greatest are the first to be sent to the reserve works. The wages have ranged, depending upon the locality in which the work has been carried out, from 95 cents to $1.90 a day, with the majority receiving about $1.15 a day.

The balance sheet of the Unemployment Commission for July, 1930, to June, 1931, shows that the average cost a man-day of the state reserve works was about $1.90. Of this, 4.7 per cent went into central administration, including the whole cost of the Commission; 75.8 per cent for labor costs, 6.3 per cent for management and the remaining 13.2 per cent for tools, materials, transport of the workers, and so forth.

In 1921 there were 21,000 unemployed on reserve works, in 1922, 31,100, and in 1923, 14,700. These are maximum figures. Wherever one goes in Sweden one sees the work

Continued on Page 3, Column 2.

Mussolini Says World Conferences Are Futile, and London Meeting Should Be the Last of Them

Anticipated Failure There and at Geneva by His Four-Power Pact—Declares Crisis Calls for Decisions, Not Recommendations.

By BENITO MUSSOLINI,
Premier of Italy.

ROME, July 22.

THE London conference on which so much hope had been concentrated can be considered as virtually ended. But I believe that, with the London conference, the system is also ended.

It is not quite right to think that this system was born only after the war. Even before the war, there were long and memorable conferences where very important European and world problems were discussed.

But such conferences were rare. They were very minutely prepared through normal diplomatic channels and were limited in their discussion to one question in order not to turn the universe upside down. They were also limited, in those participating, to the countries directly interested in the question.

The present procedure is absolutely erroneous. Conferences are not prepared. That at London was much less prepared than all others.

A Thrust at Democracy.

When scores and scores of nationals are participating in conference, it inevitably assumes the aspect of a parliament with all the inconveniences generally known and deplored.

How could any illusions be entertained as to the results of a conference at which were present 2000 delegates from more than 60 countries? It is an external pretense or conventional falsity to burn incense to democratic equality, that neither exists in nature nor has ever existed in history.

Instead of convoking scores of countries whose circumstances have no great influence in determining the course of life, it would have been much better to call together those countries which have world interests and which do not number more than a dozen.

When these countries reach agreement on economic peace, it would be given to at least 75 per cent of the total population of the globe. This fact would have had effective repercussions, even in the other minor countries.

In this, I do not wish to ignore or diminish the importance of certain states. I mean to say that they have legitimate interests, though limited, and can only be properly cared for if the great states, which have major responsibilities and a greater number of inhabitants, first come to agreement.

What Happened at London.

Besides, conferences are destined to fail when, added to the danger comprised in an excessive number of delegates, there is uncertainty concerning the agenda. In such a case, conferences slide into academic discussions.

That is what happened at London, where inconsistency in work provoked, after so much hope and despite Prime Minister MacDonald's tenacious efforts, a sense of universal boredom.

It must still be thought that these conferences do not arrive at determining precise responsibilities. They do not have men who make decisions, but men who talk and argue and report to their respective governments. This is the reason why, instead of decisions, they make "recommendations" and the latter are usually shelved.

Two conferences are now dying and it is not given to me to prophesy by what miracle they can be called to life—that at London and that at Geneva. Two noteworthy failures in European policy can, therefore, be spoken of.

Four-Power Pact.

Without the four-Power pact, Europe would have had the feeling of standing on the edge of an abyss and one of war. With the four-Power pact, Europe has a breathing spell. There is a feeling now of respite in all Europe and the first, though not too certain, signs of economic recovery, are noticed.

The four-Power pact, in fact, anticipated the eventual failure of the two conferences and pledged the four states which has signed it to collaborate in disarmament and in the economic field.

As I said in my address to the Senate, June 27, there is no need, not even in regard to the four-Power pact, to indulge in excessive illusions. The importance of the four-Power pact, in fact, is that it averts the formation of antagonistic blocks in Europe. It also offered to the four countries of Western Europe that, with their colonies, represent a third of the population of the globe the possibility of collaborating in the aims of peace.

This collaboration will not always be easy, but it will always be helped by better atmosphere, with true and real relaxation of the nerves, an atmosphere which has been noticeable in Europe now for the past two months.

For Embargo on Conferences.

The idea that for 10 years Europe will be quiet constitutes a strong incentive for improvement in the general condition. Not 2000 delegates will meet about a table to argue, but representatives responsible for the four units. Their work will previously have been elaborated in the chancelleries and through official contacts.

I believe that, for the moral and political prestige of the nations, it would be advisable to place an embargo on conferences. For some years this word must disappear from the dictionary of contemporary international politics. It must be forgotten. Only by abstinence is an abuse corrected. I have had some curious political experiences in this regard.

Today the conference idea is in disrepute. In a few years it will be of interest again and may be of some use, though always limited to determined problems and designated countries, particularly if it will consummate in solemn form agreements reached beforehand.

Even here it is a matter of correcting abuses and the degeneration of misunderstood democracy, according to which, not the pilots should steer the ship, but the ignorant, who do not even know how to read a compass.

The Parody of Democracy.

It is time to speak out and to say that these systems lead states to sure ruin and with them their peoples. This is the parody of travesty of democracy.

At another time, in answer to an inquiry by the great sociologist, Gustave le Bon, I defined it as: "The doctrine of a regime in which an intermittent illusion of being sovereign is given to the people."

Thus, at London, it was the intention to create the illusion before a crowd of men more or less prepared that it was possible to direct the destinies of humanity.

Democracy, in the last analysis, can only think. It lives by and for words. But in times of crisis the people do not ask to be propagandized. They wish to be commanded. The time of useless argument must then surrender the pace to the tempo of ready obedience. History, even in this case, is the teacher, but men are often very negligent and incorrigible pupils.

(Copyright, 1933.)

Gibson Sails for Brazil.

NEW YORK, July 22.—Hugh S. Gibson sailed today on the liner American Legion to take up his new duties in Rio de Janeiro as Ambassador to Brazil. He was accompanied by his wife and son, Michael, four years old. Gibson for the past six years has been ambassador to Belgium. Prior to that he was minister to Switzerland.

ST. LOUIS POST-DISPATCH

Founded by JOSEPH PULITZER
December 12, 1878
Published by
The Pulitzer Publishing Company
Twelfth Boulevard and Olive Street

THE POST-DISPATCH PLATFORM

I know that my retirement will make no difference in its cardinal principles; that it will always fight for progress and reform, never tolerate injustice or corruption, always fight demagogues of all parties, never belong to any party, always oppose privileged classes and public plunderers, never lack sympathy with the poor, always remain devoted to the public welfare; never be satisfied with merely printing news; always be drastically independent; never be afraid to attack wrong; whether by predatory plutocracy or predatory poverty.

JOSEPH PULITZER.
April 10, 1907.

LETTERS FROM THE PEOPLE

President Green of the A. F. of L. Answers Post-Dispatch Editorial.

To the Editor of the Post-Dispatch:

I AM writing to tell you that some friend in St. Louis sent me a clipping from the St. Louis Post-Dispatch of July 11, containing your editorial entitled "A Challenge to American Labor."

I read this editorial with a feeling of satisfaction and of deep interest. In this editorial, you emphasized the tremendous opposition which organized labor has been forced to contend with, and which it is now meeting, notwithstanding the enactment of the Recovery Act.

As you have well stated, the organized labor movement has been strongly opposed by many powerful employers of labor. These opponents of organized labor have been ruthless in their opposition; they discharged workers because they joined labor unions; they persecuted them through the application of the blacklist; families were evicted from company houses and, as a result, men and women who dared join unions have been forced to suffer from hunger, distress and persecution.

Of late years, many employers of labor have opposed trade unionism through the establishment of company unions. Through such organizations, the management of the company was able to control and dominate completely the economic and social life of the workers.

It is perfectly proper in the light of all these facts to ask the question: How has it been possible for trade unions to survive at all?

* * *

Membership in trade unions on the part of the workers employed by many of these corporations is not a matter of indifference, but instead a matter of fear—fear of economic persecution. This fact is being clearly demonstrated now. When the door of opportunity to organize has been thrown wide open and working people have been made free through the operation of Section 7 of the Recovery Act, hundreds of thousands of workers are breaking away from the restraint and fear which controlled them and are stepping out, joining bona-fide, independent trade unions.

Your criticism of the craft idea of unionism may or may not be well founded. There is a wide difference of opinion as to this particular question of procedure. Labor has not yet forgotten the experience of the Knights of Labor. When workers were accepted into membership in one big union, and because such plans proved to be unworkable, the Knights of Labor passed out. On the other hand, the American Federation of Labor, founded upon the trade plan of organization, has lived for more than half a century, has met the opposition to which I have herein referred and has continued to exercise tremendous influence in the economic and social life of the nation.

Please bear in mind that labor is just as militant and aggressive as it has ever been. Even the unorganized, controlled by desperate fear, look to the American Federation of Labor to speak for them.

It was the organized labor movement, which you deprecate in your editorial because it has not succeeded in organizing all the workers in the mass production industries, which secured the enactment of the injunction relief measure, which succeeded in preventing the confirmation of the appointment of Judge Parker, and which prevailed upon Congress to write Section 7, guaranteeing the right of workers to organize, into the Recovery Act. It is this labor movement that is now speaking for the workers at the public hearings in Washington, assembling data, facts and information and presenting them, not only in support of the economic claims of the organized workers but of the unorganized as well.

* * *

Again, may I ask you to look around about you? There is no opposition to the church, no hostile corporations persecuting the people because they join church organizations, and yet the church has not persuaded all to become members. Fraternal organizations have suffered. In fact, most every line of organized effort has failed during the last four years. Even company unions, fostered, financed and sponsored by corporations, have failed. Many of them passed out altogether. They are now being revived simply because corporations wish to use them in order to oppose establishment of bona-fide, independent trade unions.

I am conscious of the failure of the American Federation of Labor to measure up to every standard set by friends and foes. I know what a great work there is to do and I know of the great need of organization among the workers. I, too, become impatient, especially when great corporations use their money, their power, prestige and influence in persecuting defenseless workers because they dared exercise their American right to join a trade union.

Perhaps the failure of organized labor may be traced to the incompetency of its leadership, as you state in the editorial, myself included, and you may be entirely right in this respect. Perhaps the rank and file of labor may discover this fact, which you seem to emphasize, and accept your advice. When they do, I presume they will select other leaders who may be regarded as far more capable and competent.

WILLIAM GREEN,
President, American Federation of Labor.

Missouri and Recovery

As the Federal Government begins its great fight against the depression under the Recovery Act, the State of Missouri finds itself totally unprepared for that co-operation essential to the success of the program. All that has been done is the appointment of a Public Works Committee to advise the Governor on necessary procedure. The committee has published no findings; nevertheless, the larger aspects of the problem are plain enough.

There are two main sections to the Recovery Act, one relating to industry, which is under the direction of Gen. Johnson, and the other to public works, in charge of Secretary Ickes. It is with the latter that Missouri, as a State, is concerned. Under the public works section, the Government has appropriated the vast sum of $3,300,000,000 for expenditure on all types of public works.

Of this sum, $400,000,000 has been allocated for highway grants to states; $50,000,000 for roads, trails and bridges in national parks, forests and other public lands; $25,000,000 for subsistence homesteads, particularly to relieve the distress of coal miners; $100,000,000 for farm relief. There remains $2,725,000,000 for other purposes, including gifts to states for conservation work, slum clearance, construction of public buildings, sewer systems, schools or whatever kinds of improvements states desire.

These gifts are limited to 30 per cent of the cost of labor and materials on any eligible public works project. The remaining 70 per cent must be raised by the states, except that for fundamentally necessary improvements, such as water systems, the Government may lend the 70 per cent, at 4 per cent, the loan to be retired in 30 years or less. For states to take full advantage of the Recovery Act, however, they will have to be ready to put up their own funds to obtain the 30 per cent outright grant.

To this end, we suggest for Missouri an expenditure of $100,000,000 or more, 70 per cent to be raised by State bond issue and 30 per cent to be received from the Government, the money to be spent on the State University, the schools, penal and eleemosynary institutions, the State parks and rivers and other projects, as many of the last as possible to be self-liquidating. In this connection, we regard as self-liquidating money spent to develop the resort features of the Ozarks, hitherto sadly neglected, which would greatly increase the influx of tourists into Missouri. As it happens, the basis for a large capital expenditure by Missouri exists in the seven-volume report of the State Survey Commission, made in 1930, advising a 12-year program of vital improvements in State institutions.

Boiled down, what the Federal Government has done is this: (1) It has balanced the budget, so far as current running expenses are concerned; (2) it has authorized the issuance of bonds; (3) it has provided through new taxes for their amortization; (4) it has offered 30 per cent grants to states and other governmental units willing to co-operate; (5) it has set up an administration to promote recovery.

If Missouri is to participate fully in the national program, and it is unthinkable that it should not, it must follow the lead of the Federal Government in all these particulars. Our State budget, it is true, is theoretically, at least, in balance. The other steps remain to be taken. Like the Federal Government, the State might offer to counties, municipalities and other units a 30 per cent grant as an incentive for new construction. Surely, it must have a bond issue, it must provide for its retirement and it must proceed to set up an administrative system.

We should like to point out the serious consequences of Missouri's failure to act. In income taxes, excise taxes and the like, Missouri pays out many millions a year to the Federal Government, and it will continue to do so, regardless of what action we take under the Recovery Act. If we take no action, Missouri will find itself paying for improvements in other states, improvements of no conceivable benefit to our citizens. For it is certain that other states are not going to overlook the opportunity to obtain public works of all kinds at a 30 per cent discount. Moreover, Missouri will continue to pay vast sums for relief of the unemployed, now said to aggregate $1,000,000 a month, a condition the recovery plan is designed to eliminate.

We submit, under the circumstances, the only sensible and business-like course for Missouri to pursue is to get on the national recovery bandwagon, even at the price of a temporary increase in taxation. That increase, if the recovery program is successful, will be like bread cast upon the waters. It will be returned a hundred-fold. As former Senator Wadsworth pointed out in a recent speech before the United States Chamber of Commerce, new construction has been a powerful factor in pulling the country out of all previous depressions, and it is what we must have to pull us out of this one. That is a postulate which commands, we believe, the almost universal support of economists.

It is up to Gov. Park to set in motion the necessary machinery. If he will follow the national leader, he can electrify the State. Whether the procedure should be to call a special session or to proceed through the initiative is perhaps a secondary matter, though the first method would be quicker. The important thing is for the Governor to announce a broad program and to show the determination necessary to put it over. Missouri cannot stand on the sidelines. It must get into the game.

News of Lottery Winners

When Louise Popp, 27-year-old telephone operator of New York, won $118,500 last month on her $2 Irish sweepstakes ticket on the British Derby, it was news by any definition of the term. Whatever one's personal feeling might be on the morality of horse-racing or of gambling pools, it was of interest to know how this chance investment had brought the young woman a fortune. Yet, under the interpretation of the Federal laws made two years ago, any newspaper that informed its readers of such an unusual incident would have been subject, at that time, to being barred from the mails.

The New Deal at Washington takes a more commonsense view of the matter. Postmaster-General Farley has issued a new and liberal interpretation of the law, which, he promises will not interfere with publication of such human interest items as Miss Popp's stroke of fortune. "The only publicity I would object to would be outright advertisement of the lotteries," Mr. Farley said, emphasizing that papers going to this extreme would still be held accountable under the law. This is a reasonable restriction, of course. But as to the previous ban on printing accounts of unusual winnings, we agree with Mr. Farley when he says: "If it is going to impair our morals to know what goes on in the world, that is a problem for our pastors, not the Postoffice Department." Lotteries are forbidden in this country, but they can be kept out only by the vigilance of the authorities, and not by suppression of legitimate news about them. Mr. Farley is to be commended for the rational attitude he has taken on the subject.

Patriots and Prosperity

America is soon to see a campaign of patriotic propaganda such as it has not witnessed since the Liberty Loan drives of war days. This time the enemy is hunger; the motivation is not hate but hope.

President Roosevelt has invited all business, pending the formulation, consideration and adoption of specific industrial codes, voluntarily to subscribe to "a universal covenant" which will govern hours, wages and prices. The proposed agreement outlaws child labor; fixes maximum hours of factory workers at 35, of white collar workers at 40; sets a minimum wage of 30 to 40 cents per hour for the former group, of $14 to $15 per week for the latter. It requires pay and a third for work beyond the maximum hours and calls for an increase in the wages of better-paid employes proportionate to the increase in the minimum. It pledges business not to profiteer by advancing prices more rapidly than costs increase. The agreement would become effective Sept. 1, remain in operation until Jan. 1 or until superseded by a specific trade code.

Gen. Johnson has said that "there is no force here except conscience and opinion." But he is going to see to it that this opinion is organized in such a way as to make itself effective. Employers who sign the voluntary agreement will be given an emblem of N. R. A. membership which they can display in their advertising, in their windows, on their goods, on their delivery trucks and on their smokestacks. Employers who decline to participate will be denied use of the emblem. Consumers will then be approached over the radio, through the movies, in the press, at the lodge, through chambers of commerce, service clubs, women's clubs and churches. They will be asked to sign an agreement to purchase goods only from those firms which display the N. R. A. emblem and they will be given badges which will tell the world that they will not traffic with slackers.

Despite all the efforts of the recovery administration to hasten the submission of trade codes, some industries are still holding back. No codes have yet been presented by the meat packers, the machine makers, the furniture manufacturers, the shoe or tobacco industries, among the major business groups. In certain quarters there is evidence of passive resistance. Business men are reluctant to raise wages without raising prices. Some of them fear too great an extension of trade unionism. They were alarmed by the stipulations by which the President tightened the labor provisions of the textile code. They hope to take advantage of low material and labor costs to make large profits out of mounting prices. The economic revival has lessened their enthusiasm for Government regulation. They even hope that rising prices may render the recovery program unnecessary. So they have adopted a policy of watchful waiting.

Such a policy is as short-sighted as it is selfish. It endangers the whole prospect of business revival. If some industries co-operate in increasing wages and reducing hours, while others lag, they will experience higher costs and restricted markets and be compelled again to reduce their scale of operations. If all industry is permitted to pile up new stocks without reducing hours or raising wages, it will create unsalable surpluses which will again drag us into depression. Recovery can be carried forward only if all business and all labor advance together.

The administration possesses the power to require licenses of all businesses which sell their products in interstate trade; to impose codes on those industries which do not voluntarily submit them. It can prosecute under the anti-trust laws those concerns which employ monopolistic practices without the benefit of code. It can and, if necessary, it will coerce co-operation. But the application of these coercive powers would take time. Advancement of wages and purchasing power cannot wait upon the swinging of the big stick. And if industry can be persuaded to co-operate voluntarily, it may not be necessary to bring the big stick into play. This is the reason for the administration's new campaign.

The fate of industrial revival, the future of political progressivism are bound up in this experiment. Another reversal at this point might well endanger our whole social structure. The administration's plan will give every man, woman and child in the United States an opportunity to enlist in the war on the depression. Support of the recovery program provides, as Gen. Johnson has said, "a test of patriotism." America cannot fail to meet this test.

Down in the Hills

Good times have come again to the Missouri hills. A region in which lumbering, mining and raising livestock are essential industries, the Missouri hills have suffered from the depression as has no other part of the State. For the first time in memory, the man who was willing to work could not find a job.

It is different now. The upturn started when beer came back. The beer revival started the stave mills up. In a little while, the lumber mills resumed. After more than three years of idleness, industry all over the hills returned to life. Mines resumed. Railroad loadings increased. Business picked up at the stores. Livestock began to move. After want and suffering, often penury, the people can buy food and clothes.

The reforestation work instituted in the Ozarks in Missouri is immensely important. It cannot fail to leave the State with a reforestation policy. The Ozarks are an ideal forest country. They were originally rich in pine and hard woods. They can be made to produce lumber again. In Europe, the forests are planted and cut when they mature. It is a commonplace in Germany and France to see the forests stepped up from the small plants to the tall trees. To a degree, we are going to have the depression to thank for having got at it in America.

The hill country in Missouri can never again experience such an economic pause as that which has afflicted it for a decade. When the timber was cut out, we should have undertaken reforestation at once. We are doing this now. It is the way of wisdom.



AND IF THEY DON'T FOLLOW THE FLAG——

Why Conferences Fail

London parley again proves that world conferences are futile unless preparation is thorough and program limited and specific; with each nation, under present system, driven by forces that forbid sacrifices for common good, only generalizations may be expected, writer says; confusion is increased by domestic situation of U. S.

Harold J. Laski, Professor of Political Science, London University, in the Nation.

IN the first fortnight of the World Economic Conference, certain general truths about all international conferences emerged with striking force: (1) It is a mistake to hold such a conference unless the preparation has been complete enough either to lay down the broad lines of agreement or to confront its members with decisive alternatives. In the present case, it is clear that there has been no such preparation. (2) It is a mistake to hold such a conference unless its terms of reference are limited and specific. Otherwise, the inevitable result is that all national divergences come forthwith to the surface, and in the effort to secure some kind of agreement which may save the conference's face, broad general resolutions are passed in which the reservations are so many, the vagueness so profound, that these resolutions cease to have definite meaning.

It is already obvious that the character of the present conference involves this outcome of its deliberations. At the most, it will pass pious resolutions of principle which seek to obscure the inherent conflicts now daily expressed; and each state will be asked to implement their general tenor in its own way. To regard the conference as a gateway to recovery is impossible to any observer who wishes to be taken seriously.

That fact emerged in the first general debate. No speech contained a specific program. We knew, without a conference, that wholesale prices ought to rise, that currency needs to be stabilized, that tariffs are too high, that international debts are a menace and economic nationalism a disaster. Often Ramsay MacDonald repeated his well-known plea for co-operation, without any indication of how it was to be obtained; and most other speakers offered the news that the conference met at a grave crisis and urged that something must be done. Commissions were set up on currency and commercial policy, which have given birth to enough subcommissions to provide all the more important delegates with either a chairmanship or the position of a rapporteur.

* * *

The conference has not yet seriously confronted its first great dilemma. Tariff reductions are essential if the wheels of international trade are to be set moving; but tariff reduction cannot be contemplated until currency stability has been achieved. The domestic situation of America renders any early settlement of this latter issue unlikely; and it is apparent to most delegates that, until Mr. Roosevelt's policy of inflation has reached some equilibrium, no state is likely to risk the invasion of its market by goods whose power to penetrate is simply a function of depreciated currency. Washington's rejection of the central bankers' settlement has brought into the open a divergency of interest between Europe and America which prevents any decisive outcome of the crisis for a considerable period.

The depth of the economic nationalisms here in conflict is obviously profound. The attitude of the British seems to be that, while they will make some concessions for a stable currency, everyone's tariff is open to question except their own. France wants a return to gold, and appears to have no other predominant interest; her plea for a great program of international public works, and for shorter hours, struck a dumb note on the conference piano.

The Germans, through Hugenberg, put forward, and then repudiated, a fantastic memorandum demanding colonies in Africa and territory in Russia, seemingly on the basis that Germany, in terms of the Spenglerian philosophy, is a "virile" nation. This apart, the only German contribution appears to be Dr. Schacht's comprehensive effort to avoid German inflation by repudiating, so far as he can, all foreign indebtedness. Russia contributed, through Litvinoff, an excellent essay on the contradictions of capitalism; and Mr. Soong said simply and truly that an increase in the Chinese standard of life would go far to promote world recovery by the new purchasing power it would create.

* * *

America's position has not been wholly clear. Mr. Hull made a speech on the evils of economic nationalism; but his proposal for a 10 per cent cut in tariffs—if it was his—was promptly repudiated by Senator Pittman. The latter has applauded plans for the remonetization of silver; and Senator Couzens has emphasized what Mr. Hull has denied, the divergence between the President's policy and that of recovery by international action.

What exactly America really wants, no one seems to know. I think it is fair to say that, so far, her delegation has merely increased the confusion of an already confused conference. It is a great pity, for a decisive and concrete lead from America was the only hope of the conference discussing its issues in an atmosphere of reality. As it is, no one can now say where the conference is drifting; it has become a rudderless ship. Mr. MacDonald harangues the press to the effect that he is optimistic despite "little setbacks"; but he has revealed to no one the grounds upon which he bases his optimism.

The course of the economic conference in London has resembled notably that of Geneva on disarmament. So long as it remains on the high plateau of vague generalization, its members can give ardent utterance to the stock commonplaces of the day. Once it descends to the problem of concrete application, it becomes obvious that economic nationalism has created a body of vested interests whose claims are irreconcilable.

The British Government dare not make a free-trade gesture for fear of the Tory eagerness for tariffs and the economic imperialism of Ottawa. The French will not abandon their complex system of quotas and embargoes for fear of endangering the unsteady equilibrium they have maintained through the depression. Germany has no economic policy; and Japan must, somehow, flood the markets of the world with sweated goods in order to pay for her imperialist adventure in China. Southern and Eastern Europe tremble on the abyss of economic disaster, unable to move effectively in the absence of international agreement by the great states. America is too preoccupied with her own internal problems to act decisively upon any problem, from debts to tariffs, which implies a limitation of the domestic policy to which her main attention is given.

This is, in effect, a conference called to secure international planning as the necessary condition of a unified and interdependent world. What it reveals is the impossibility of any such achievement in a world of capitalist states. The distribution of the results involves hazards for the interests upon which their governments depend too dangerous for them to incur. None is able to confront the necessary implications of economic internationalism because each confronts internal forces which are too zealous for their own chance of individual well-being to make sacrifices for the common good.

There can only be international planning, whether in the realm of disarmament or of economic matters, when the interests of states in the result is an equal interest. The inherent logic of a capitalist world is inequality; and this conference is merely a supreme illustration of the contradiction between world needs and an institutional system which denies their title to primary consideration.

Forest Reserves in Missouri

From the Kansas City Star.

A FORESTATION opportunity of a most inviting sort to this State and to the Federal Government is set forth in the program for Missouri participation in public works, soon to be undertaken. The report of the State committee is the most thorough ever made on this subject. It reveals that all of Missouri, and particularly the Ozarks region, would benefit heavily from even a moderate expenditure, making something more than 125,000 acres of land now of little value for other purposes into national forest reserves.

It is a notable fact that, while this State has a potential public forest area of 8,000,000 acres, it is wholly without any Federal, State or county reserves. Yet in the Ozark region there are a score or more counties with huge tracts that are sparsely timbered, poorly cultivated and unprofitable, even to the limited populations in them.

It is estimated that the cost to the Government of the slightly more than 500,000 acres would be $1,000,000 or less, or only about $2 an acre. The soil in these areas, it is shown, is well adopted for forestation and of scant value for any other purpose. If these areas were set aside as desired, Missouri, which now consumes more than four times its annual timber production, would be afforded in future years a timber supply of immense worth.

The counties affected are so grouped that the Federal requirement of at least 100,000 acres in any forest reserve could be reconciled with the State limitation of 25,000 acres for such use in any single county. Besides, the State limitation may be raised still further, the present representing an increase from only 2000 acres which was authorized by the last Legislature. The first county land-use conference recommended that the State restriction on Federal forest reserves be removed altogether.

Tracts of marginal or submarginal land are subjected to wasteful erosion, the checking of which cannot be left to the individual owner. All the tracts contribute in some measure to surplus production. They fit into the administration program of removing such land from cultivation.

It is proposed that these tracts, from 40 acres upward, be taken over at small cost to the Government, both for prevention of erosion and for forestation. The benefits would include added employment for communities badly in need of it, increased land values, profitable leasing where desired, enlarged timber resources and the lessened farm production.

61,330 MAJORITY FOR REPEAL IN OREGON

State Also Votes 136,238 to 69,295 to Wipe Last State Dry Law From Books.

PORTLAND, Ore., July 22.—Oregon, after 18 years of prohibition in one form or another, today had become the twentieth state to vote repeal of the eighteenth amendment, and had erased every dry law from the statute books of the State.

Returns from 1643 precincts out of 1787 in the State showed 130,456 votes had been cast yesterday for repeal of the eighteenth amendment, and 69,126 for its retention. This gave repeal a majority of 61,330.

State repeal had a greater margin of victory. On this proposition the yes vote was 136,238; no, 69,295. State repeal threw into the discard the remaining "constitutional" prohibition laws. The bone dry enforcing acts had been repealed in the last November election.

The constitutional convention to formally ratify repeal of the eighteenth amendment will be called by the Governor next month.

Only two of the 36 counties voted dry.

States that have voted for repeal are: Michigan, Wisconsin, Rhode Island, Wyoming, New Jersey, Delaware, Indiana, Massachusetts, New York, Illinois, Iowa, Connecticut, New Hampshire, Nevada, California, West Virginia, Alabama, Arkansas, Tennessee and Oregon.

Arizona will vote on Aug. 8. Three other states—Missouri, Texas and Washington—also will decide the issue at the polls next month.

Before the end of the year at least 36 states—the required three-fourths—will have acted on repeal of the eighteenth amendment. Three additional states are expected to vote this year but the dates have not been set definitely.

Total Popular Vote for Repeal, 8,672,625 to 2,575,761.

WASHINGTON, July 22.—On the basis of partly official and slightly incomplete returns from the 20 states which so far have voted to repeal the eighteenth amendment, 8,672,625 votes have favored abolition of national prohibition against 2,575,761 favoring retention.

Until the first three Southern states—Arkansas, Tennessee and Alabama—voted during the last week, the ratio in favor of repeal had been about 4 to 1.

Smaller popular majorities for repeal in the three Southern states and in Oregon yesterday brought the ratio for repeal down to slightly more than 3 to 1.

Final votes in several states are still awaiting official canvass.

MAYOR REQUESTS LOCAL LABOR ON NEGRO HOSPITAL BUILDING

Contractor Says He Will Comply Except in Dressing of Indiana Stone.

A request that local labor be used wherever possible in construction of the administration building of the new Negro City Hospital was mailed by Mayor Dickmann yesterday to the Murch Bros. Construction Co., 4111 Lindell boulevard, which was awarded the general contract for construction on its low bid of $251,500. Work will begin in a few days.

The Mayor said he has been "besieged with requests" that local workers and materials be employed and asked that the firm use its good offices with sub-contractors toward that end.

A. J. Murch, president of the company, told the Post-Dispatch last night his firm's policy is to use local labor and materials whenever possible. "We are buying steel from a company whose main office is in St. Louis and whose plant is just across the river. Local stonecutters ask that we have the stone dressed here, but that is impossible. The local industry simply cannot compete with Indiana prices. With that exception, however, all of the major construction materials are being bought here."

PAPERHANGERS AND PAINTERS TO CONSIDER WORKING CODE

Contractors to Be Asked to Subscribe to Agreement of Master Craftsmen.

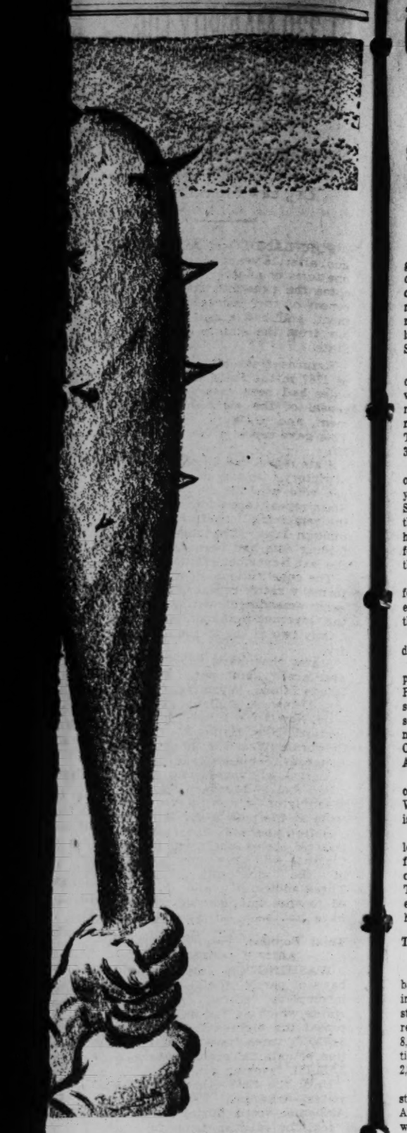
A joint meeting of organizations of painting, decorating and paperhanging contractors will be held at 7:30 o'clock Tuesday night at the Washington Hotel, Kingshighway and Washington boulevard, for consideration of a code of fair competition under the industrial control act drafted by the Associated Contractors of Painting and Decorating.

A tentative code has been prepared by the organization and the Master Painters and Decorators' Association of Greater St. Louis, and the Associated Paperhanging and Decorating Contractors, Inc., will be asked to subscribe to it.

Speakers will include officers of the organizations, L. M. Rafferty, secretary of the Painters' District Council, and Charles Eisenring representing the paperhangers' union. John Ehrhardt is president of the organization which drafted the code, and Martin P. Walsh is secretary.

Col. Everett W. Foster Dies.

WATSONVILLE, Cal., July 22.—Col. Everett W. Foster, 98 years old, commander of the G. A. R. here and one-time door-keeper of the United States Senate, died today at the home of his daughter, Mrs. Frank L. Sellecke. A native of Massachusetts, Col. Foster fought in the Civil War, and afterward was surveyor-general of Louisiana. The body will be cremated and the ashes sent to Bloomington, Ill., for burial.



FLAG——

Forest Reserves in Missouri

From the Kansas City Star.

A FORESTATION opportunity of a most inviting sort to this State and to the Federal Government is set forth in the program for Missouri participation in public works, soon to be undertaken. The report of the State committee is the most thorough ever made on this subject. It reveals that all of Missouri, and particularly the Ozarks region, would benefit heavily from even a moderate expenditure, making something more than 125,000 acres of land now of little value for other purposes into national forest reserves.

It is a notable fact that, while this State has a potential public forest area of 8,000,000 acres, it is wholly without any Federal, State or county reserves. Yet in the Ozark region there are a score or more counties with huge tracts that are sparsely timbered, poorly cultivated and unprofitable, even to the limited populations in them.

It is estimated that the cost to the Government of the slightly more than 500,000 acres would be $1,000,000 or less, or only about $2 an acre. The soil in these areas, it is shown, is well adopted for forestation and of scant value for any other purpose. If these areas were set aside as desired, Missouri, which now consumes more than four times its annual timber production, would be afforded in future years a timber supply of immense worth.

The counties affected are so grouped that the Federal requirement of at least 100,000 acres in any forest reserve would be reconciled with the State limitation of 25,000 acres for such use in any single county. Besides, the State limitation may be raised still further, the present representing an increase from only 2000 acres which was authorized by the last Legislature. The first county land-use conference recommended that the State restriction on Federal forest reserves be removed altogether.

Tracts of marginal or submarginal land are subjected to wasteful erosion, the checking of which cannot be left to the individual owner. All the tracts contribute in some measure to surplus production. They fit into the administration program of removing such land from cultivation.

It is proposed that these tracts, from 40 acres upward, be taken over at small cost to the Government, both for prevention of erosion and for forestation. The benefits would include added employment for communities badly in need of it, increased land values, profitable leasing where desired, enlarged timber resources and the lessened farm production.

domestic policy to which her main attention is given.

This is, in effect, a conference called to secure international planning as the necessary condition of a unified and interdependent world. What it reveals is the impossibility of any such achievement in a world of capitalist states. The distribution of the results involves hazards for the interests upon which their governments depend too dangerous for them to incur. None is able to confront the necessary implications of economic internationalism because each confronts internal forces which are too zealous for their own chance of individual well-being to make sacrifices for the common good.

There can only be international planning, whether in the realm of disarmament or of economic matters, when the interests of states in the result is an equal interest. The inherent logic of a capitalist world is inequality; and this conference is merely a supreme illustration of the contradiction between world needs and an institutional system which denies their title to primary consideration.

61,330 MAJORITY FOR REPEAL IN OREGON

State Also Votes 136,238 to 69,295 to Wipe Last State Dry Law From Books.

PORTLAND, Ore., July 22.—Oregon, after 18 years of prohibition in one form or another, today had become the twentieth state to vote repeal of the eighteenth amendment, and had erased every dry law from the statute books of the State.

Returns from 1643 precincts out of 1787 in the State showed 130,456 votes had been cast yesterday for repeal of the eighteenth amendment, and 69,126 for its retention. This gave repeal a majority of 61,330.

State repeal had a greater margin of victory. On this proposition the yes vote was 136,238; no, 69,295. State repeal threw into the discard the remaining "constitutional" prohibition laws. The bone dry enforcing acts had been repealed in the last November election.

The constitutional convention to formally ratify repeal of the eighteenth amendment will be called by the Governor next month.

Only two of the 36 counties voted dry.

States that have voted for repeal are: Michigan, Wisconsin, Rhode Island, Wyoming, New Jersey, Delaware, Indiana, Massachusetts, New York, Illinois, Iowa, Connecticut, New Hampshire, Nevada, California, West Virginia, Alabama, Arkansas, Tennessee and Oregon.

Arizona will vote on Aug. 8. Three other states—Missouri, Texas and Washington—also will decide the issue at the polls next month.

Before the end of the year at least 36 states—the required three-fourths—will have acted on repeal of the eighteenth amendment. Three additional states are expected to vote this year but the dates have not been set definitely.

Total Popular Vote for Repeal, 8,672,623 to 2,575,761.

WASHINGTON, July 22.—On the basis of partly official and slightly incomplete returns from the 20 states which so far have voted to repeal the eighteenth amendment, 8,672,623 votes have favored abolition of national prohibition against 2,575,761 favoring retention.

Until the first three Southern states—Arkansas, Tennessee and Alabama—voted during the last week, the ratio in favor of repeal had been about 4 to 1.

Smaller popular majorities for repeal in the three Southern states and in Oregon yesterday brought the ratio for repeal down to slightly more than 3 to 1.

Final votes in several states are still awaiting official canvass.

MAYOR REQUESTS LOCAL LABOR ON NEGRO HOSPITAL BUILDING

Contractor Says He Will Comply Except in Dressing of Indiana Stone.

A request that local labor be used wherever possible in construction of the administration building of the new Negro City Hospital was mailed by Mayor Dickmann yesterday to the Murch Bros. Construction Co., 4111 Lindell boulevard, which was awarded the general contract for construction on its low bid of $251,500. Work will begin in a few days.

The Mayor said he has been "besieged with requests" that local workers and materials be employed and asked that the firm use its good offices with sub-contractors toward that end.

A. J. Murch, president of the company, told the Post-Dispatch last night his firm's policy is to use local labor and materials whenever possible. "We are buying steel from a company whose main office is in St. Louis and whose plant is just across the river. Local stonecutters ask that we have the stone dressed here, but that is impossible. The local industry simply cannot compete with Indiana prices. With that exception, however, all of the major construction materials are being bought here."

PAPERHANGERS AND PAINTERS TO CONSIDER WORKING CODE

Contractors to Be Asked to Subscribe to Agreement of Master Craftsmen.

A joint meeting of organizations of painting, decorating and paperhanging contractors will be held at 7:30 o'clock Tuesday night at the Washington Hotel, Kingshighway and Washington boulevard, for consideration of a code of fair competition under the industrial control act drafted by the Associated Contractors of Painting and Decorating.

A tentative code has been prepared by the organization and the Master Painters and Decorators' Association of Greater St. Louis, and the Associated Paperhanging and Decorating Contractors, Inc., will be asked to subscribe to it.

Speakers will include officers of the organizations, L. M. Rafferty, secretary of the Painters' District Council, and Charles Eisenring representing the paperhangers' union. John Ehrhardt is president of the organization which drafted the code, and Martin P. Walsh is secretary.

Col. Everett W. Foster Dies.

WATSONVILLE, Cal., July 22.—Col. Everett W. Foster, 98 years old, commander of the G. A. R. here and one-time door-keeper of the United States Senate, died today at the home of his daughter, Mrs. Frank L. Sellecko. A native of Massachusetts, Col. Foster fought in the Civil War, and afterward was surveyor-general of Louisiana. The body will be cremated and the ashes sent to Bloomington, Ill., for burial.

SWEDEN EXPANDS "RESERVE WORKS" PROGRAM

Continued from Page One.

of these years. And the communities take a pride in what was done then. The local Mayor makes a point of driving the foreign visitor by a round-about road so that he can say: "There is the bridge we built in 1922, our reserve work."

Through 1931 and 1932 the number of unemployed increased very rapidly. This increase was so rapid that only about 35 per cent of the unemployed on the register were given aid through reserve work. Of the balance, approximately another third received direct relief. And the remaining third was provided for through private institutions or received unemployment benefits from trade union funds. The last has been an important factor, for the strongly organized unions were able during prosperous times to amass considerable sums for unemployment benefits.

New Party Seeks Means to Restore Buying Power.

When the Social-Democrats came into power, the heads of the Government decided it was time to make a positive move not only to relieve unemployment in a more complete and systematic fashion, but, also, and perhaps more important, to restore dwindling buying power. As explained to the writer by Gustave Moeller, Minister of Labor and the Interior, and Prime Minister Per Albin Hansson, the plan was intended to put virtually the whole number of the unemployed to work for one year on a wage scale virtually equivalent to the trade union scale.

The Government would re-employ on a series of State projects and by means of subsidies to private industry about 130,000 men. While the total of the unemployed in March was 185,000, this figure would drop, as a result of seasonal employment, during the spring to about 140,000. This gives an idea of the bold scope of the Government's plan. And these figures must, of course, be taken relatively, for when contrasted with America's millions they seem small. Yet in relation to the size of the country, and the extent of resources, the measure is bold, indeed.

Financing Plan Brings Outcry From Capitalists.

To finance this year's program the Government must raise about $42,880,000. This would be found through the sale of short-term Government obligations carrying a guarantee to repay within about six years. To repay these obligations the Government would impose new taxes, chiefly inheritance taxes, increasing the present high of 20 per cent to 42 per cent, the latter applying on the largest fortunes where there was no direct heir.

This radical plan caused an immediate outcry from the conservatives. The proposed taxation was confiscatory of capital, they said. There are relatively few capitalists of large fortune in Sweden and they are dominated by one family—really by one man, Knute A. Wallenberg, the head of that family. Wallenberg is 80 years old. Should he die within the next six years, the proposed inheritance tax would strike very heavily at his great fortune.

While in the past the Wallenbergs and other capitalists have offered some resistance to the various steps toward socialization, state ownership, state monopoly, co-operation, they have for the most part been content to operate in the field of heavy industry for export and shipping, leaving the domestic field to become relatively socialized. It has even been said that the Wallenbergs have given a hand in helping the co-operatives, believing that they were a means of strengthening the internal economy and increasing the contentment of the people. Political parties have been in violent opposition from time to time, but in almost every issue there was achieved a working compromise, a middle ground, which in the end both Right and Left parties accepted with a good grace. In effect, the whole people worked for the common good of the country. There is a kind of sanity here so that pretentiousness and display of wealth have had little place. There has never been the shocking disparity between extreme rich and extreme poor that exists in many parts of the world.

Reaction in Germany Helped Stiffen Conservative Opposition.

The Social-Democratic unemployment program called forth, however, a new kind of opposition. Many persons in the right said, in effect: "Now the time has come to unite and put a stop to this process, for, you see, it menaces private wealth in those very fields that have hitherto been reserved, even by the Socialists, for private wealth." This stiffening of the conservatives was abetted by the violent reaction in Germany. Throughout Europe the capitalist-owning class and all its dependents have welcomed the German reaction. There have been many rumors that capitalists in many countries have seen fit to invest with Hitler in stability. In Sweden there has always been a strong German element, a group of industrialists and upper middle-class who have imitated German methods and manners. During the war the presence of a larger German element in the court, due partly to the fact that the Queen was a German Princess, gave a pro-German cast to the upper class. But even if these factor could be dismissed, there is the very tangible fact that Swedish banks have an amount estimated at $200,000,0000 invested in German loans of one kind and another.

The conservatives in the present controversy resorted to tactics hitherto considered beneath their contempt. They staged a demonstration intended to rival labor's demonstration on May 1. Counts and Countesses and aide-de-camps to the Crown Prince and aide-de-camps to Prince Eugen and employes of Stockholm's largest department store and many, many people who wanted the honor of marching with Counts and Countesses took part in this demonstration. All through April and May those who were most anxious to see the conservative front strengthened inflexibly against the Social-Democrats and the other parties of the Left predicted that there would be no yielding on this question.

Labor and Farm Parties Work Out a Compromise.

But eventually the Social-Democrats worked out a compromise agreement with the Farmers' party. This is the first time that labor and the farmer have come to an understanding on a major program. The Conservatives held aloof, but their opposition was passive rather than active. They gave indication of realizing that the compromise agreement was the most satisfactory which could be worked out for the good of the whole country. That is the way things are done here. Once the course has been chosen there is neither recession nor recrimination; the ultimate action is accepted by all as representing the best that could be achieved. Both the Conservatives and the Social-Democrats have agreed that the extreme of Hitlerism and the extreme of Communism have no place in Sweden.

To secure the support of the Farmer party the Social-Democrats made certain concessions. They agreed that the wage-scale paid to the unemployed should not be the scale of the trade unions. Instead, the unemployed are to receive the highest wage paid to unskilled labor in the locality in which the state work is to be carried out. Further, the Social-Democrats agreed not to abolish the Unemployment Commission, which was one of the objectives of their original measure. These are the chief concessions they have made. The essentials of their program remain the same. This program carried in the first chamber of the Parliament by a vote of 81 to 49 and in the second chamber without a roll-call. An unemployment insurance scheme was defeated, or, rather, postponed until the emergency program should be at least in part carried out.

Minister of Interior Discusses Future of Plan.

"The wage scale was not the thing of essential importance," Moeller said to the writer. "What we wanted to do was to re-employ the whole number of the unemployed. Even though we do not secure the union scale of wages, we will nevertheless pay a good wage—that is, we shall restore buying power for one year to very nearly the level of 1930. That has been the primary aim.

"What world conditions will be at the end of the year I can't attempt to say. But I don't believe we will have lost anything from having tried this means of combating the depression. At least we will have put about $40,000,000 into circulation. If conditions throughout the world have not improved at the end of a year, then it is possible that our program will have failed to effect any permanent good, and we may have to consider far more drastic measures. And perhaps this program will have prepared the way for the next steps which we must take."

All Parties Work Together in Full Co-operation.

The final result is a program on which all parties unite. That is the interesting and important thing to the outside observer. Throughout the economic history of Sweden, Norway and Denmark one may trace this effective, working compromise. It has been in this way that progress had been achieved; through co-operation, between Socialists and Conservatives; between capital and labor; and always to the end that the whole people may live in a large measure of comfort and peace. There has been nothing grandiloquent, nothing fanatical, nothing even, in the strictest sense, idealistic about the modest economic reforms that have been achieved here; they have been practical and effective.

It is easy in certain respects to dismiss the contribution of Sweden and the other Scandinavian countries; to point out that they have never had to maintain the status of a major Power; that they have a homogeneous people who are of a stable and educable nature; that they are small in size and simple in economic structure. But when one has made these and other qualifications that occur, the fact of their contribution still remains.

Says Rigid Economic Concepts Are Outmoded.

There are those here in Sweden who say, of course, that the process of evolutionary socializing has gone further in other European countries. Prof. Eli Heckscher of the University of Commerce in Stockholm, a conservative economist, holds that England has gone farther than Sweden. He points to the strength of the co-operative movement in England. It is true that in almost every country in Europe social experiments similar to those in Scandinavia have been tried and successfully tried. Austria, for example, has co-operative and communal housing on a large scale.

"We will not have a capitalist or communist or socialist 'system,'" says Prof. Heckscher, talking of the economic future of the world. "In my opinion the economic state of the future will be a patchwork, made up of borrowings from all systems. It will be apparent that it will be impossible to compress economic and social life within a mold by virtue of a formula. We shall take what is good from each system, modify it, alter it to suit our needs. It seems to me that the sooner we rid ourselves of rigid economic concepts, the better off we shall be. We have been trained to think in terms of formula and system. And it is difficult to make human life conform. There is no reason why we should make human nature conform.

"That may be the contribution of this country. We are masters of summation. We borrow an idea, a form, a pattern, and we sum it up in an entirely new way, so that it may almost be said to be a new form. We have done this in our economic life and in our artistic life. We take the economic form and we change it to suit our own purposes, to suit the best interests of all the people. If we have made a contribution to economics that, in my opinion, is it; to borrow the concept, the form, and to show how it may be altered to fit the needs of people living together in our complex modern world."

Sweden has, as well, made many direct contributions. The state power system here has been the model for many nations. The methods of the co-operatives in wholesale and retail trade have had a wide influence outside of Scandinavia. Just the other day Hitler asked Albin Johannson, the head of the Co-Operative Union, to go to Germany to assist in shaping German co-operation along Swedish lines. Hitherto the co-operatives in Germany have operated in a fashion almost as wasteful, because of the existence of competing wholesale co-operatives, as private, profit-making corporations, and the consequence has been that the German consumer has benefited very little from co-operation. Denmark's agricultural co-operatives have served as model for many far larger countries.

What Sweden Has Contributed Toward Sanity in Living.

But more important than these direct contributions has been the example that Scandinavia has given the world of the art of peaceful living. There is saneness here. A balance has been struck between man and the machine; between the individual and society; between nature and civilization; between anarchy and tyranny; between capitalism and socialism. It is a good place to live. One sees that, in an index that is truer than any economist's graph—the faces of the people in the streets. They are calm faces on which there is a kind of placidity that seems to the foreign observer to be comprised of contentment and resignation and understanding and pride. It is a modern world—none more so in Europe; more telephones, more motor cars, more electric washing machines; but it is not neurotic, it is not strained, it is not staccato.

The world depression, intolerably prolonged, has brought changes during the last three years. There are beggars and panhandlers in the streets of Stockholm. In the north there are areas where unemployment is widespread and distress has begun to be grave. But these phenomena cannot be compared with the inroads the depression has made elsewhere in Europe and in America. Here in the north the fundamentals of a good life have been preserved. It is a good place to live, and not only for the upper middle class and the middle class, but for the worker, too. By state competition in numerous fields of industry, a check on the excesses of capitalism—this stern, northern land has been brought under the rational control of men living in a complex society.

(Conclusion.)

Secretary Swanson On Need for More Adequate Navy

Continued from Page One.

a sporadic building policy. All the ships built at one time become overage at the same time, presenting anew the problem of an emergency building program or an overage navy. Still another fault with such a practice is that it makes it impossible for a navy to keep up with scientific developments in warships.

Under a revolving building program, such as other Powers have worked out, by which an average number of vessels is laid down every year, this year's ships benefit by each previous year's program, and by this and past years' scientific development.

Need of Man-Power.

Equally important with the ship strength of a navy is its man-strength. In this respect also we have fallen far behind. The 79,700 men who make up the present personnel of the navy constitute only 53 per cent of the number required to man our ships to full peace time strength. It takes a certain number of men to keep the immense amount of machinery of a fighting ship in condition.

One of the chief jobs of the crew is to see that the mechanical equipment of a vessel is kept in first-class order, ready for any demands that may be made upon it. When a ship is only partially manned something is ound to suffer. Either the vessel will deteriorate more rapidly than she would with proper care, or, if the reduced crew spends extra hours in upkeep of the ship, mansuvers and training time of the men must be cut down. Again, false economy.

Fully as important as the peace-time strength which we must have to keep our fighting ships in condition is the war-time strength we must be able to mobilize in short order on demand. With seafaring nations, where so many boys go to sea at some time or other, the enlisting of an efficient naval personnel in a hurry does not present much of a problem. But American boys do not go to sea as a rule, and an inexperienced youth, bright though he may be, must spend a year or a year and a half on board ship before he can become really useful.

Work of Reserve.

The naval reserve program has for a number of years encouraged former navy men and members of the merchant marine to keep in training for emergency duty on fighting ships. The new naval reserve act of 1925 provided for 48 drills a year and a two weeks' cruise with pay on a naval vessel every summer. The reserves are subject to call in time of emergency.

This program has proved very successful in keeping a source of reserve strength in readiness for duty on ships in time of need. However this year's naval reserve appropriation has been reduced, necessitating a reduction in the number of drills for the reserves from 48 to 24 annually.

The reserve is a very essential part of our naval establishment, particularly so when the navy is short of its regular personnel.

No one understands the needs for, and the requirements of the navy better than does President Roosevelt. I am sure the country will fully sustain him in all his efforts for a navy adequate to protect the territory, commerce, and rights of the United States.

(Copyright, 1933.)

Steamship Movements.

Arrived.

Gothenburg, July 22, Drottningholm, from New York.

Gibraltar, July 22, Augustus, New York.

Bordeaux, July 23, Champlain, New York.

Southampton, July 21, Berengaria, New York.

Melbourne, July 21, Monterey, San Francisco.

Sailed.

New York, July 22, Statendam, for Rotterdam.

New York, July 22, Europa, Bremen.

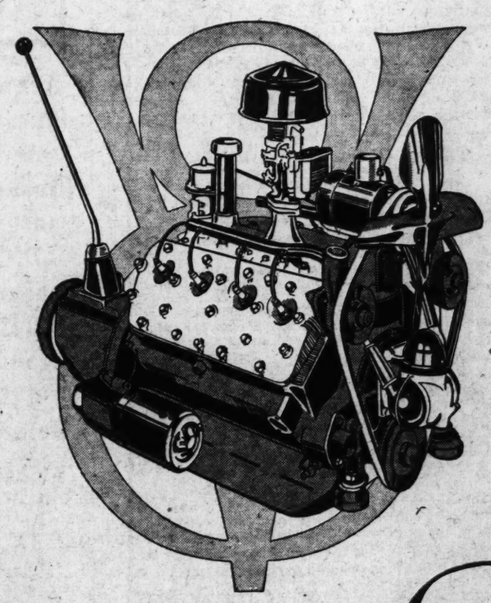
London, July 21, Aurania, Montreal.

Southampton, July 22, Aquitania, New York.

Liverpool, July 22, Laconia, New York.

Bergen, July 22, Bergensfjord, New York.

228 Years of Ford Service



Twenty Ford Dealers in Greater St. Louis have given a combined total of 228 years of sincere service to Ford owners—An average of more than 13 years each.

This element of permanence is a valuable asset to automobile owners. It is insurance that the dealer who sells you a Ford car has integrity and stability.

For more than 30 years Henry Ford has been building motor cars that always have been synonymous with economical transportation. For 30 years Henry Ford has been perfecting a distributing and service organization upon which the Nation could absolutely depend. Today, every important town and nearly every village in America has its Ford Dealer, its Ford Parts and universally Good Ford Service!

Permanence!

Drive the new Ford V-8 before you buy.

Beard Motor Co.
120 N. Clay. KIrkwood 403

Chambers Motor Co., Inc.
3863 S. Grand. PRospect 7400

Hallenberg-Wagner Motor Co.
5646 Gravois. RIverside 5400

Johnson Automobile Co.
3667 Olive. JEfferson 9200

Love-Johnson Motor Co.
5244 Natural Bridge. EVergr'n 2353

MacCarthy Motor Co.
6153 Delmar. PArkview 2526

Mendenhall Motor Co.
2315 Locust. CEntral 8200

Nulsen-Thomson Motor Co.
7419 Manchester, Maplewood. HIland 2780

Rauscher Motor Co.
Manchester Mo. WAlnut 313

Riefling Auto Co.
2327 S. Jefferson. VIctor 5050

Riesmeyer Motor Co.
Webster Groves. HIland 1755 WEbster 464

Sunset Automobile Co., Inc.
Gravois Rd., Sappington. SWi. 2551

Tevis Motor Co.
3001 Locust. JEfferson 2069

Walsh Motor Car Co.
5127 Delmar. FOrest 8900.

Weber-Deibel Motor Co.
2555 N. Grand. NEwstead 1322

Wellston Motor Co.
6353 Easton. MUlberry 0855

Brodhead Motor Co.
E. St. Louis, Ill., 8th and St. Louis Av.

Alton Auto Co.
Alton, Ill.

Wood River Motor Co., Inc.
Wood River, Ill.

Herman G. Wangelin, Inc.
Belleville, Ill.

PHOTOPLAY THEATRES

Pictures, News Reels and Stage Shows

EVERY DAY PRICES (INCL. SUNDAY) 25c to 2 P. M. 35c to 6 P. M.

COOL LOEW'S STATE

Another Hit by the Author of "State Fair!"

"THE STRANGER'S RETURN"

LIONEL BARRYMORE

Miriam Hopkins—Franchot Tone

"INFLATION" & Ted Healy Comedy

FOX GUARANTEES YOUR COMFORT

Gay, Sparkling Entertainment

BEBE DANIELS in 'COCKTAIL HOUR'

RANDOLPH SCOTT

—STAGE—

Varieties of 1933

8—GREAT ACTS—8

Al Lyons' Music

Featuring Holmes Sisters

25c TILL 2 P.M.

UPTOWN 4900 DELMAR Cooling System.

"THE DEVIL'S BROTHER"

LAUREL—HARDY—DENNIS KING

LIONELL ATWILL "THE SPHINX"

HEALTHFULLY COOL ALWAYS

AMBASSADOR

25c TILL 2 P. M.

She Played a Game of 'Ghosts & Tales'

Constance Bennett in "BED OF ROSES" with JOEL McCREA

Johnny Perkins "RAH, RAH, RAH"

Featuring Atlantic City BEAUTY WINNERS From Western States

MISSOURI

SMOKING is Permitted in the Balcony

25c Till 2 P. M.

Two helpless men and a boatload of maddening maidens.

"Melody Cruise"

Naughtyest, Nuttyest Musical

CHARLIE RUGGLES PHIL HARRIS

And 100 Lovely Girls

25c Till 2 40c After

GRAND CENTRAL

2 FIRST RUN FEATURES

Jack Holt, Lillian Gong "WHEN STRANGERS MARRY" and "SILK EXPRESS" Neil Hamilton Guy Kibbee

CAPITOL COMFORTABLY COOL Sixth & Chestnut

BERT WHEELER & ROBT. WOOLSEY in "DIPLOMANIACS"

ALSO

CHESTER MORRIS & JOAN BLONDELL in 'Blondie Johnson'

RITZ COMFORTABLY COOL 3147 S. GRAND First Show 2:00

THEIR LATEST FEATURE-LENGTH LAUGH HIT!

LAUREL & HARDY in "THE DEVIL'S BROTHER"

With THELMA TODD and DENNIS KING

Plus LIONEL ATWILL in "THE SPHINX" THRILLING MYSTERY DRAMA!

Also "OUR GANG" IN A NEW COMEDY—OTHER SUBJECTS

* Buyers and sellers become acquainted through the Post-Dispatch Want Columns.

TODAY'S PHOTO PLAY INDEX

American 2400 S. Twelfth	"A BEDTIME STORY," Maurice Chevalier, Helen Twelvetrees, Edward Horton. "Trailing the Killer," Rin-Tin-Tin, Jr. Our Gang Comedy. Mat. Only. Tom Tyler, "The Forty-Niners."	**MELVIN** 2912 Chippewa	"Woman Accused," "Song of the Eagle" and "Ziegfeld's Midnight Frolic."
ARCADE AIRDOME 4640 W. Pine	10c & 20c. R. Montgomery, 'Hell Below.' Wheeler-Woolsey, 'Hold 'Em Jail.'	**MONTGOMERY**	15th and Montgomery. "Billion-Dollar Scandal," Robt. Armstrong. Also "Devil Commands."
Ashland 3620 Newstead	"WOMEN I STOLE," Jack Holt and Fay Wray. "THE BILLION DOLLAR SCANDAL," CONSTANCE CUMMINGS. LAUREL AND HARDY in "ME AND MY PAL."	**NEW WHITE WAY** 6th & Hickory	"Murders in the Zoo," Chas. Ruggles. Also "Air Hostess," Evalyn Knapp.
BADEN 8201 N. Bdwy.	Nancy Carroll, "The Kiss Before the Mirror." Elissa Landi, 'Warrior's Husband.'	**O'Fallon Airdome** 4026 W. Florissant	Jack Holt & Fay Wray in "THE WOMAN I STOLE." Neil Hamilton and Mae Clark in "AS THE DEVIL COMMANDS."
BRIDGE 4839 Nat. Bridge	Cooling System. Bargain Prices Mat. & Nite. Maurice Chevalier, "A Bedtime Story." Geo. Arliss, "The King's Vacation."	**PALM** 3010 N. Union	John Barrymore and Diana Wynyard in "REUNION IN VIENNA." JOE E. BROWN in "ELMER THE GREAT." Cooling System.
Cinderella Cherokee & Iowa	James Murray in "AIR HOSTESS"	**PARK AIRDOME** 3145 Park	"The Purchase Price," Barbara Stanwyck. Bob Steele in "The Fighting Champ."
Virginia 5117 Virginia	Also John Barrymore in 'REUNION IN VIENNA.' Cooling System.	**Pauline Airdome** 5000 Claxton	"The Woman I Stole," Jack Holt, and "Billion-Dollar Scandal," Robt. Armstrong.
FAIRY Airdome	Mary Pickford, "SECRETS." Barb. Stanwyck, 'Ladies They Talk About.' Pay Day to Child'n	**Princess Skydome** 2841 Festalozzi	"KING KONG." Also Richard Arlen in 'SONG OF THE EAGLE.'
FERGUSON AIRDOME "STATE FAIR," Featuring Will Rogers.		**QUEENS AIRDOME**	Jack Oakie in "Hell to Heaven,' and "Cavalcade." Pay Day for Children.
IRMA 6334 Bartmer	Elissa Landi, "The Warrior's Husband." Mary Brian in "Song of the Eagle."	**Red Wing** 4557 Virginia	Cooling System. Barthelmess, "Central Airport." K. Francis, "Keyhole."
Ivanhoe 3339 Ivanhoe	10c and 20c. Will Rogers, "State Fair." M. Hopkins, "Story of Temple Drake."	**RIVOLI** 6th Near Olive	Fredric March, Carole Lombard, "THE EAGLE AND THE HAWK." Others.
Kirkwood AIRDOME	"Secrets," Mary Pickford. "Out All Night," S. Sommerville, Zasu Pitts.	**ROBIN** 5479 Robin	Joe E. Brown in "Elmer the Great." Barbara Stanwyck in "Ladies They Talk About."
LEE 4366 Lee	Joan Crawford, Gary Cooper in "TODAY WE LIVE." John Darrow in "ALIAS MARY SMITH."	**ROXY** 5500 Lansdowne	"Billion-Dollar Scandal," Robt. Armstrong. Also "Iron Master," Lila Lee.
LEMAY Cooling System.	James Dunn, Boots Mallory in 'HELLO SISTER.' Comedies and others.	**Salisbury** 2504 Salisbury	JOAN CRAWFORD, GARY COOPER in "TODAY WE LIVE." ELISSA LANDI, ERNEST TRUEX in "THE WARRIOR'S HUSBAND." COOLED BY WASHED AIR.
Macklind 5415 Arsenal	Mary Pickford, "Secrets." "Zoo in Budapest." Cooled by Washed Air. 20c & 10c.	**Shady Oak** CLAYTON	Janet Gaynor and Henry Garat in "ADORABLE."
Marquette 1806 Franklin	"Hold Me Tight," James Dunn, and "The Woman I Stole." Cooling System	**Wellston** 6226 Easton	"BLACK BEAUTY." Also John Barrymore in "REUNION IN VIENNA."
McNAIR 2100 Pestalozzi	E. Arlen in "Song of the Eagle." Gloria Swanson in "Perfect Understanding."		
Melba Skydome Grand & Miami	Janet Gaynor in "ADORABLE."		
Michigan 7324 Michigan	Also Miriam Hopkins in "THE STORY OF TEMPLE DRAKE." Cooling System.		

ST. LOUIS AMUSEMENT CO.

GRANADA 4523 Gravois
LINDELL Grand and Hebert
SHENANDOAH Grand & Shenandosh
W. END LYRIC Delmar and Euclid
MIKADO 5955 Easton

EDW. G. ROBINSON in "The Little Giant" —ALSO— IRENE DUNNE in "The Silver Cord" with JOEL McCREA—FRANCES DEE

UNION Union and Easton — "IT'S GREAT TO BE ALIVE," Edna May Oliver & "THE GIRL IN 419," James Dunn—Gloria Stuart

AUBERT 4040 Easton	"Eagle and the Hawk" with Fredric March, Cary Grant, Carole Lombard, Jack Oakie; & "Hold Me Tight," James Dunn, Sally Eilers.
FLORISSANT 2138 E. Grand	"Eagle and the Hawk" with Fredric March, Cary Grant, Carole Lombard, Jack Oakie; & "Hold Me Tight," James Dunn, Sally Eilers.
GRAVOIS 2831 S. Jefferson	James Cagney in "Picture Snatcher," and "Trick for Trick," F. Morgan, Sally Blane.
KINGSLAND 6457 Gravois	"Girl Missing," with Ben Lyon, Mary Brian, also "Supernatural," with Carole Lombard.
LAFAYETTE 1043 S. Jefferson	"Eagle and the Hawk," with Fredric March, Cary Grant, Carole Lombard, Jack Oakie; & "The Past of Mary Holmes," Eric Linden.
MAFFITT Vandeventer & St. Louis	"Girl Missing," with Ben Lyon, Mary Brian, and Lyle Talbot; also "A Study in Scarlet."
MANCHESTER 4247 Manchester	"INTERNATIONAL HOUSE" with Peggy Hopkins Joyce, Burns and Allen, Cab Calloway, W. C. Fields, Stuart Erwin; also James Cagney in "Picture Snatcher."
PAGEANT 5831 Delmar	"Girl Missing," with Ben Lyon, Mary Brian, and Lyle Talbot; also "A Study in Scarlet."
TIVOLI 6350 Delmar	"INTERNATIONAL HOUSE" with Peggy Hopkins Joyce, Burns and Allen, Cab Calloway, W. C. Fields, Stuart Erwin; also James Cagney in "Picture Snatcher."
HI-POINTE 4901 McCausland	"JENNIE GERHARDT" with Sylvia Sidney and Donald Cook. (Comedy, Cartoon, News, Other Subjects)
COLUMBIA 6227 Southwest	"INTERNATIONAL HOUSE" with Peggy Hopkins Joyce, Burns and Allen, Cab Calloway, W. C. Fields, Stuart Erwin; also James Cagney in "Picture Snatcher."
MAPLEWOOD 7170 Manchester	Edward G. Robinson in "The Little Giant," with Mary Astor; also Irene Dunne in "The Silver Cord" with Joel McCrea, Frances Dee.
SHAW 3201 Shaw	"Girl Missing," with Ben Lyon, Mary Brian, and Lyle Talbot; also "A Study in Scarlet."

RELIEF AGENCY'S FARM HELPS FEED 2800 DAILY

80-Acre Tract Furnishes Vegetables for Cafeteria of Bureau for Homeless Men.

Fresh vegetables from the 80-acre truck farm of the Bureau for Homeless Men at Ballwin, St. Louis County, are supplying the bureau's cafeteria at Sixteenth and Pine streets with food for 2800 needy men every day.

G. Myron Gwinner, secretary of the bureau, estimated yesterday the truck farm saves the bureau $1500 a month. It has enabled the cafeteria to serve a well-balanced meal for 8 cents, he said.

Aside from its value as a source of food, the truck farm is regarded as desirable because it affords a means of permitting those helped by the bureau to pay for that assistance. All able-bodied men on its rolls are required to work at the farm two or three days a month.

Each day about 75 men are taken there in trucks. For the day's work they are allowed a credit of $3 against relief extended to them, and are given 25 cents in cash. Transient boys sent to the farm, Gwinner said, have entered into the work in holiday spirit, improving the morale of the older men who work with them.

Recent dry weather has retarded crops, but the men have been busy each day cultivating and harvesting. Among the products the farm has yielded are potatoes, cabbage, tomatoes, string beans, corn, peas, green peppers, carrots, turnips and lima beans.

9 SEA SCOUTS ARRIVE TOMORROW BY CANOE

Making Trip From Chicago at Rate of 35 to 40 Miles a Day.

Nine St. Louis Sea Scouts and their skipper will arrive here tomorrow morning in four orange and white canoes after a 400-mile trip by river from Chicago. The scouts will dock at the foot of Washington avenue.

Those on the trip are members of the Sea Scout Ship "St. Louisan," which is sponsored by West Park Baptist Church, Hodiamont and Wells avenue. They left St. Louis by bus on July 8, spent several days at the World's Fair and set out for home in the Chicago Drainage Canal on Friday July 14. The two-week trip is costing each boy about $15.

The scouts' route lay via the Drainage Canal and the Des Plaines, Illinois, and Mississippi Rivers. They paddle about 35 or 40 miles a day and camp along the route. A slight storm which came up when they were at Lockport at the end of the canal delayed them for a day.

Irvin Keefer is skipper of the crew and Robert Rothenberg is first mate. Others on the trip, all Wellston boys, are Stanley Horn, Homer Simpson, George Bagot, Jack Talley, Porter McAdams, Robert Kirchner, Charles Fox and Henry McGuire. The boys are all between 16 and 18 years old.

The trip is financed by benefits and barbecues given by the boys. They worked and saved hard all during the winter and finally were able to buy the canoes.

Another groups of Sea Scouts, from Milwaukee, Chicago and Aurora, Ill., came through St. Louis last week in their yacht "Blow-me-Down," on their way to New Orleans. They stayed only long enough to be greeted by members of the Young Men's Chamber of Commerce.

FLYING PLANS OF MATTERN

To Go to Terrace, B. C., Then to New York.

By the Associated Press.

NEW YORK, July 22.—Irving Friedman, who financed an expedition to seek Jimmie Mattern in Alaska when the Texas flyer was missing, said today he had arranged for Mattern to fly at once from Nome to join the group at Terrace, B. C.

Friedman said he had sent Mattern funds to charter a plane for the flight. When the Texan reaches Terrace, he and William Alexander, chief pilot of the expedition, will fly back to New York. The aviators are expected here Monday or Tuesday. From Terrace their route will be to Edmonton, Saskatoon and Winnipeg, Canada, and thence to Duluth, Buffalo and New York.

PHOTOPLAY THEATERS



AMUSEMENTS

FOLLOW THE GREEN LIGHTS TO MUNICIPAL OPERA

OPEN-AIR THEATRE — FOREST PARK

Tickets 25c, 50c, $1, $1.50 and $2

LAST TIME TONIGHT, 8:15 The Nightingale

TOMORROW NIGHT and All Week July 24-30, Incl.

THE GREATEST PRODUCTION EVER GIVEN ANYWHERE OF VICTOR HERBERT'S DELIGHTFUL

NAUGHTY MARIETTA

With this brilliant all-star cast: ILSE MARVENGA as MARIETTA; CLIFFORD NEWDAHL, JACK SHEEHAN, JOSEPH MACAULAY, NICK LONG, JR., and other favorites.

Good seats for tonight's final performance of "THE NIGHTINGALE" and all performances of "NAUGHTY MARIETTA" on sale today, beginning at 12 noon, at the Municipal Theatre in Forest Park and downtown in the lobby of the Arcade Building.

July 31 to August 6, Inclusive

SEATS NOW at Downtown Box Office. Mail Orders Accepted

First Time at Municipal Opera

MY MARYLAND

Stirring Operetta by SIGMUND ROMBERG, composer of "THE STUDENT PRINCE," with MARION CLAIRE, ALLAN JONES, LEONARD CEELEY and other opera stars.

FOREST PARK HIGHLANDS

35c—SWIMMING POOL—35c Includes Suit, Towel and Checking

Harry Lange's Free Shows Daily Virginia Dorothy Dance Studios

35c—DANCING—35c

Free Gate Weekdays Till 7 P. M.

Troop Notes

The St. Louis World Jamboree scout troop was scheduled to be in Interlaken, Switzerland, today on its leisurely journey from England to the jamboree, which opens Tuesday, Aug. 1, at Godollo, Hungary. From Interlaken the troop will go by way of Montreux, Switzerland and Milan, Italy, to Venice, Italy, where it will stay Wednesday and Thursday.

From Venice there will be a one day's journey to Vienna and Saturday and Sunday will be spent in the Austrian capital. From there the troop will go by boat on the Danube to Budapest, which is only 17 miles from Godollo. The last cablegram, like all previous ones, said all scouts were well and "having much fun."

An Indian pageant will be staged by the 200 scouts at the scout reservation at Irondale next Sunday afternoon. In past years this affair has attracted many parents from St. Louis and residents of the Iron Mountain district. The pageant will bring to a close a special two-week section of the camp devoted entirely to Indian lore, customs, manners and food.

Scouts and their parents from Troop 198, St. John's Episcopal Church, held a picnic and campfire gathering at the scoutmasters' lodge near Fenton last Thursday. About 75 scouts and parents attended. After a basket supper the scouts and fathers lined up for a ball game in which C. H. Laemmli, field commissioner, pitched for both sides.

Three of the patrols performed stunts around the campfire and Scoutmaster L. John Lewis told campfire stories.

Troop 14, Alhambra Grotto, will hold a father and son overnight hike to the scoutmasters' lodge this week-end. Troop Commissioner C. H. Boss is in charge of the outing.

JEAN IRENE CAMPBELL, FORMER ST. LOUISAN, DIES

Once Newspaper Woman Here; Succumbed Last Sunday in New York.

Friends in St. Louis learned yesterday of the death of Jean Irene Campbell, former newspaper woman here. Miss Campbell, 43 years old, died of peritonitis Sunday in New York, where she was employed in the promotion department of the New York American. The body was cremated and the ashes sent to her mother, Mrs. Jane C. Hunter of Los Angeles, the former Mrs. Jesse A. Campbell of St. Louis.

Miss Campbell figured in the news in St. Louis more than 20 years ago when she and her divorced husband, Harry Hyland Lyon, disputed over the custody of their three children. She finally obtained custody of the oldest son, Hyland, but another son, Hugh, and a daughter, Betty, were adopted by other families. She was reunited later with Hugh, but died not knowing that her daughter had only recently found her maternal grandmother in Los Angeles.

FLINT CHEVROLET BANKRUPT

Company at 4714 Delmar Files Voluntary Petition.

A voluntary petition in bankruptcy was filed in Federal Court yesterday by the Flint Chevrolet Co., 4714 Delmar boulevard.

The company, through its president, Frank A. Flint, says it is unable to pay its debts and wishes to surrender its property for the benefit of creditors. No schedule of assets and liabilities was filed. The company was founded in 1919, with capital stock of $60,000.

CHURCH ELECTION IN GERMANY TODAY

Chancellor Hitler Makes Last-Minute Appeal for Support of Nazi Candidates.

By the Associated Press.

BERLIN, July 22.—On the eve of general church elections, Chancellor Hitler tonight told Protestant Germany he wanted the results to be in support of the new political rule.

With his speech the Chancellor concluded an unparalleled campaign in which the entire political machinery of the National Socialist party, now tantamount to the state, has been working on the side of the German Christians, an organization of Nazi churchmen.

Some 400,000 church elders and members of church governing boards are to be chosen. They in turn will elect delegates to provincial synods, and from these will emerge delegates to the national synod to choose the Reichs Bishop.

The Catholic Chancellor, whose anticipated conversion to Protestantism has been officially denied, admonished Protestants that they had obligations toward the state for its protection of the church against Bolshevism.

"I am not interested in questions of faith, dogmas or teachings," he said. "These are pure church matters. But superseding these are problems which force the leader of the state to take a stand."

Combating Bolshevism.

"The church expects protection from the state which in turn is entitled to expect allegiance from the church. A church which is unable to support the state is just as worthless to the state as a state which does not protect churches is to the church.

"Every political evolution affects the churches. Only the insane believe triumph of Communism would have left the Catholic and Protestant churches unscathed.

"Neither the Catholic, Protestant nor Russian churches have combated or could combat Bolshevism."

The Chancellor hailed the Vatican concordat as a defensive measure against Bolshevism similar to the Lateran concordat.

"As a Nazi I have the most urgent wish to have a no less clear understanding with the Protestant church," he asserted. "The state is not interested in consulting 20 or 30 churches when it is possible to consult one."

Comparison With Priests.

Touching on opposition to Nazi Christians within Protestant churches, the Chancellor said some pastors were acting "in the same most sharp and often fanatical way against Nazism as had the Roman priests."

Basing his plea on domestic unity as the easiest way to solve Germany's problems, Hitler concluded with an appeal that the faction supporting the Government be elected tomorrow.

Nazi Christians paraded in Berlin today, showing banners that read, "Away with baptized Jews, away with Jew pastors."

Officials in Mecklenberg-Schwerin forbade any election activity by non-Nazis.

Nazis Ordered to Vote.

Chancellor Hitler's right-hand man, Rudolf Hess, has ordered every Protestant Nazi to go to the polls and to cast his ballot for German Christians as a matter of duty. Opposing is a determined group of men known as the Young Reformatory Government, headed by such men as the Rev. Friedrich von Bodelschwingh, original choice of non-political groups for Bishop.

The ticket of the latter group was to bear the slogan "Evangelical Christians," but by Government order it had to be changed to "Gospel and Church."

All men and women over the age of 24, whose baptismal certificates indicate they are Protestants, are entitled to vote. Since balloting by the Nazis has been made mandatory, thousands who have not seen the inside of a church since the day they were confirmed are expected to be on hand at the conclusion of the morning services.

CRYSTAL CITY PLANT RAISES WAGES 10 PCT.

1000 Employes of Pittsburgh Plate Glass Co. Get Increase in Hourly Rate.

One thousand employes of the Pittsburgh Plate Glass Co. plant at Crystal City, Mo., received a 10 per cent wage increase, effective last Sunday.

The increase, for employes paid by the hour only, places the wage scale slightly higher than that of 1929, as there has been but one wage cut during the depression, a 7.4 per cent reduction last October, according to G. W. Oakes, plant superintendent.

Income of workers, however, has been sharply reduced in the past three years, as many have been laid off and others placed on half-time or quarter-time basis. Most of the employes are working a full eight-hour day now, Oakes said, with a few working overtime and others six hours a day.

About 100 "white-collar" employes probably will receive salary increases next week, Oakes said.

FEATURES at A&P STORES

Fancy Quality

DEL MONTE PEACHES

SLICED OR HALVED

2 No. 2½ Cans 27c



DEL MONTE Sliced Pineapple No. 2½ Can 19c

Wet Shrimp	CAN	10c
Soda Crackers	2-LB. PKG.	17c
Daisy or Longhorn Cheese	LB.	17½c
Quaker Maid Beans	6 CANS	25c
Mason Jars	DOZ. QTS.	73c; DOZ. PTS. 63c
N.B.C. Othello Puff Cakes	LB.	23c
Queen Olives	QT. JAR	25c
Dill Pickles	QT. JAR	15c
Grandmother's Rye Bread	24-OZ. LOAF	9c
Old Munich Malt	CAN	39c
Heinz Rice Flakes	PKG.	10c

WHITE HOUSE EVAP. MILK 3 TALL CANS 17c

U. S. Government Inspected Meats

PORK CHOPS

END CUTS LB. 12½c CHOICE CUTS LB. 17½c

Swift's Prem. Sliced Bacon	½-LB. PKG.	12c
Armour's Star Delites	1¼-2½ LB. AVERAGE LB.	22c
Swift's Premium Franks	LB.	15c



SWANS DOWN CAKE FLOUR Pkg. 23c

SWANS DOWN FLOUR PILLSBURY'S BEST OR GOLD MEDAL 5-LB. SACK 21c

10-LB. SACK.....41c

Fresh Fruits and Vegetables

ELBERTA FRESH FREESTONE PEACHES

5 LBS. 19c

FRESH BOUNTIFUL Green Beans 2 LBS. 17c

Hot House Cucumbers EACH 5c

VINE RIPENED Honey Dew Melons 5-2 SIZE EACH 21c

The Dressing With the Money-Back Guarantee

RAJAH SALAD DRESSING

QUART JAR... 25c

PINT JAR.....15c ½-PINT JAR ...9c

Camay Soap	3 CAKES	14c
P&G Soap	10 BARS	27c
Chipso	2 LARGE PKGS.	29c
Ivory Soap	4 MEDIUM CAKES	19c
Northern Tissue	3 ROLLS	17c

A Liquid Bleach and Disinfectant

CLOROX . 2 Pint Btls. 25c

A&P FOOD STORES

Ford Car and Truck Sales Up 19 Per Cent Over June a Year Ago

Month Best for Company Since It Began Making V-8 Cars a Year Ago.

Sales of Ford eight-cylinder cars and trucks in the United States in June exceeded those in June a year ago by 19.4 per cent, according to a message from Detroit to M. N. Johnson, St. Louis manager of the Ford Motor Co.

"June was the biggest month in eight-cylinder car sales since the Ford Motor Co. began producing them a year ago," said Johnson. "We were certain that the June increase would be large because we had been experiencing the same increase in demand for Ford V-8s in the St. Louis area.

"Another evidence of the growing popularity of the eight-cylinder car is reflected in the sales of Ford cars for the month of June in Wayne County, Michigan, in which Detroit is located. County registrations show that 2555 Ford V-8s were delivered to customers during the month." The 2555 deliveries were an increase of 25 per cent over May sales.

"A decided increase in the use of eight-cylinder engines for hauling units is shown in the sale of Ford V-8 commercial cars and trucks in the United States since the first of the year.

"Sales of Ford eight-cylinder commercial cars and trucks in June showed an increase of more than 60 per cent over May."

Aluminum Used Extensively in New Ford V-8 Autos

One of the first to use expensive, long-lasting steels and fine alloys, it was but natural for the Ford Motor Co. to watch and study the development of light alloys in the aluminum field.

"The fact that aluminum costs considerably more than iron is not the point with us," said a Ford executive.

"If the newer light alloy has advantages which will benefit the motorist, that is the only factor to which Ford gives consideration."

"Today the Ford organization is one of the largest users of aluminum in the industry.

"In the matter of pistons for example: For several years Ford has used aluminum pistons. They cost more than iron, but aluminum pistons improve the all-around performance of a car. Much of the speed, getaway and pep of the new Ford is traceable to aluminum pistons."

"Then Ford reasoned as follows: As aluminum pistons have made possible such a high degree of efficiency in the bottom half of the combustion chamber, it seems reasonable to assume that if the cylinder head were made of aluminum, the engine would gain marked operating advantages.

So today the new Ford comes with aluminum alloy cylinder heads.

"Some of the advantages of the aluminum cylinder head are improved performance, higher engine output with lower fuel consumption, higher compression, slower and lighter accumulation of carbon deposits, smoother operation, increased valve life, lower oil temperatures, elimination of ping, reduction of weight.

"In addition to aluminum pistons and aluminum cylinder heads, the new Ford has an aluminum valve chamber cover and aluminum distributer bracket, a die cast aluminum carburetor and other aluminum items of equal importance."

Says Boulder Dam Is World's Toughest Place for Truck Tire

"The toughest place in the world for tires is Boulder City, where the gigantic Boulder Dam is being built to harness the power of the Colorado River," according to F. R. Harris, St. Louis branch manager for the Kelly-Springfield Tire Co.

"Boulder Dam," he declared, "combines everything that the most imaginative automotive engineer could think of to give a test to tires. The heat of the place is terrific. From the bare, rocky canyon sides the glare of the sun is magnified onto the roadways used by the trucks.

"The roads, in addition to being intensely hot from this focused sunlight, are merciless on tires. They are winding and steep, requiring strenuous braking. To top these things off, the tires must bear tremendous weight.

"The very heaviest types of trucks are employed on the job. These are used day and night to haul tons of rock and dirt blasted from the canyon sides. In all, with the heat, the roads and the loads, the tires used must stand more punishment than can be given on any man-made tire testing ground yet devised.

"Kelly-Springfield tires are now being used in the Boulder Dam project. Kellys won first place in competition and are now being used almost exclusively.

"The lake reservoir is to be 115 miles long, and will contain enough water to cover the State of Connecticut to a depth of 10 feet. It will be able to irrigate more than 1,000,000 acres, and will furnish a domestic water supply for 10,000,000 people. In addition, it will develop a million horse-power in electricity."

Cross Roads on Super Highway.

A super highway has been completed in Germany, after three years' construction. The road, near Wesseling, is more than 55 feet wide, and is approached on ramps running in the direction of moving traffic. It crosses all feeder roads on bridges.

CRYSTAL CITY PLANT RAISES WAGES 10 PCT.

1000 Employes of Pittsburgh Plate Glass Co. Get Increase in Hourly Rate.

One thousand employes of the Pittsburgh Plate Glass Co. plant at Crystal City, Mo., received a 10 per cent wage increase, effective last Sunday.

The increase, for employes paid by the hour only, places the wage scale slightly higher than that of 1929, as there has been but one wage cut during the depression, a 7.4 per cent reduction last October, according to G. W. Oakes, plant superintendent.

Income of workers, however, has been sharply reduced in the past three years, as many have been laid off and others placed on half-time or quarter-time basis. Most of the employes are working a full eight-hour day now, Oakes said, with a few working overtime and others six hours a day.

About 100 "white-collar" employes probably will receive salary increases next week, Oakes said.

TORES



A&P
ESTABLISHED 1859
WHERE ECONOMY RULES

ent Inspected Meats
CHOPS
2½c
CHOICE CUTS LB. 17½c
iced Bacon ½-LB. PKG. 12c
Delites 1½-2½ LB. AVERAGE LB. 22c
n Franks . . LB. 15c
CAKE FLOUR Pkg. 23c
BEST DAL ACK 21c
h the Money-Back Guarantee
AJAH
DRESSING
T 25c
15c ½-PINT JAR ...9c
. . . . . 3 CAKES 14c
. . . . . 10 BARS 27c
. . . . . 2 LARGE PKGS. 29c
. . . . . 4 MEDIUM CAKES 19c
ssue . . . 3 ROLLS 17c
and Disinfectant
X. 2 Pint Btls. 25c
ORES

Ford Car and Truck Sales Up 19 Per Cent Over June a Year Ago

Month Best for Company Since It Began Making V-8 Cars a Year Ago.

Sales of Ford eight-cylinder cars and trucks in the United States in June exceeded those in June a year ago by 19.4 per cent, according to a message from Detroit to M. N. Johnson, St. Louis manager of the Ford Motor Co.

"June was the biggest month in eight-cylinder car sales since the Ford Motor Co. began producing them a year ago," said Johnson. "We were certain that the June increase would be large because we had been experiencing the same increase in demand for Ford V-8s in the St. Louis area.

"Another evidence of the growing popularity of the eight-cylinder car is reflected in the sales of Ford cars for the month of June in Wayne County, Michigan, in which Detroit is located. County registrations show that 2555 Ford V-8s were delivered to customers during the month." The 2555 deliveries were an increase of 25 per cent over May sales.

"A decided increase in the use of eight-cylinder engines for haulage units is shown in the sale of Ford V-8 commercial cars and trucks in the United States since the first of the year.

"Sales of Ford eight-cylinder commercial cars and trucks in June showed an increase of more than 60 per cent over May."

Aluminum Used Extensively in New Ford V-8 Autos

One of the first to use expensive, long-lasting steels and fine alloys, it was but natural for the Ford Motor Co. to watch and study the development of light alloys in the aluminum field.

"The fact that aluminum costs considerably more than iron is not the point with us," said a Ford executive.

"If the newer light alloy has advantages which will benefit the motorist, that is the only factor to which Ford gives consideration."

"Today the Ford organization is one of the largest users of aluminum in the industry.

"In the matter of pistons for example: For several years Ford has used aluminum pistons. They cost more than iron, but aluminum pistons improve the all-around performance of a car. Much of the speed, getaway and pep of the new Ford is traceable to aluminum pistons."

"Then Ford reasoned as follows: As aluminum pistons have made possible such a high degree of efficiency in the bottom half of the combustion chamber, it seems reasonable to assume that if the cylinder head were made of aluminum, the engine would gain marked operating advantages.

So today the new Ford comes with aluminum alloy cylinder heads.

"Some of the advantages of the aluminum cylinder head are improved performance, higher engine output with lower fuel consumption, higher compression, slower and lighter accumulation of carbon deposits, smoother operation, increased valve life, lower oil temperatures, elimination of ping, reduction of weight.

"In addition to aluminum pistons and aluminum cylinder heads, the new Ford has an aluminum valve chamber cover and aluminum distributer bracket, a die cast aluminum carburetor and other aluminum items of equal importance."

Says Boulder Dam Is World's Toughest Place for Truck Tire

"The toughest place in the world for tires is Boulder City, where the gigantic Boulder Dam is being built to harness the power of the Colorado River," according to F. R. Harris, St. Louis branch manager for the Kelly-Springfield Tire Co.

"Boulder Dam,' he declared, 'combines everything that the most imaginative automotive engineer could think of to give a test to tires. The heat of the place is terrific. From the bare, rocky canyon sides the glare of the sun is magnified onto the roadways used by the trucks.

"The roads, in addition to being intensely hot from this focused sunlight, are merciless on tires. They are winding and steep, requiring strenuous braking. To top these things off, the tires must bear tremendous weight.

"The very heaviest types of trucks are employed on the job. These are used day and night to haul tons of rock and dirt blasted from the canyon sides. In all, with the heat, the roads and the loads, the tires used must stand more punishment than can be given on any man-made tire testing ground yet devised.

"Kelly-Springfield tires are now being used in the Boulder Dam project. Kellys won first place in a competition and are now being used almost exclusively.

"The lake reservoir is to be 115 miles long, and will contain enough water to cover the State of Connecticut to a depth of 10 feet. It will be able to irrigate more than 2,000,000 acres, and will furnish a domestic water supply for 10,000,000 people. In addition, it will develop a million horse-power in electricity."

No Cross Roads on Super Highway.

A super highway has been completed in Germany, after three years' construction. The road, near Wesseling, is more than 85 feet wide, and is approached on ramps running in the direction of moving traffic. It crosses all feeder roads on bridges.

Ford Ambulances for Army



One of 30 eight-cylinder Ford ambulances delivered recently to the United States Army for use in Forest Service camps throughout the country.

The standard Ford all-steel 131-inch de luxe panel model served as the basis for the ambulances. The interior equipment is a development by the Medical Department Equipment Laboratory at Carlisle Barracks, Pennsylvania. Space is provided to seat ten patients. If reclining patients are to be carried, accommodations are available for four stretchers and two sitting patients.

High road speed and exceptional riding qualities are provided by use of the Ford V-8, 75 horsepower engine and special rear springs.

Looking Over The Cars

Hudson's super-six engine has the highest compression ratio in the company's line. It is 6.21 to 1, making it one of the highest on passenger car list.

• • •

Hupp's running boards may not be the longest in the field, but they look it in conjunction with those small, highly arched fenders.

• • •

Graham does things by threes this year. It has three lines of cars with three body types in each; two coupes and a sedan.

• • •

Changes in the transmission gearing makes the 1933 Chevrolet faster in both low and second gear.

• • •

Reo's new automatic transmission, a four-speed type, is said to be the predecessor of others which will have an even greater number of speeds.

• • •

Oldsmobile uses cowl ventilators in addition to the no-draft arrangement in the windows of its various body styles.

• • •

Nash still goes in for a maximum number of engine main bearings, with nine on the eights and seven on its six-cylinder lines.

• • •

DeSoto is another car which has an independent mounting for radiator and fenders.

• • •

Chrysler's latest model reflects the corporation's conviction that there are buyers who have big families and small purses. It is the seven-passenger sedan just introduced on the Royal 8 chassis. The wheelbase is stretched to 128½ inches.

• • •

The basic difference between Pierce-Arrow's power brakes and those used by other car makers is in the source of the power. It comes from the rear wheels on a Pierce-Arrow instead of the engine, as in other cars using such systems.

• • •

Rubber, rubber everywhere in today's automobiles. Packard, for instance, uses it in its radiator mounting.

• • •

The wheels of an Austin are as large as those on most passenger cars, larger than those on a majority. They are 18 inches in diameter as compared with 17 on the average car.

• • •

Graham is another car which utilizes metal in the under construction of its bodies—on the two smaller members of the line.

• • •

The windshield of the Oldsmobile is locked in place. It makes no difference, however, for, in addition to the no-draft ventilators in the windows, there are the usual ones in the cowl.

• • •

Hupp uses a rubber mounted strut at the rear of the engine to prevent fore and aft movement of the power plant when the gears are being shifted.

• • •

Another feature that makes Nash cars easier to drive is the treadle-type accelerator.

• • •

Pontiac's water pump bushings carry enough lubricant to last six months.

• • •

Hudson-Essex cars are not standardized as to auxiliary light location. On some models the small lights are placed on the fenders while on others they are to be found quite low on the sides of the cowl.

• • •

Rockne's two-door models live up to the Studebaker tradition that doors shall be wide.

• • •

Know why Chevrolet abandoned chromium plated door-type hood louvers? Because an investigation of what the public wanted indicated that it desired less ornamentation in this year's automobiles.

• • •

Here's an easy way to tell the Auburn "eight" from the "12"; the salon series, that is. The radiator grille of the former is vertical; in the case of the latter, the lines are horizontal.

• • •

Continental's Ace series has an entirely different type of automatic clutch. It is predicted that the mechanism is destined for wider use among passenger cars.

• • •

Marmon's "16" gets along very well without any radiator ornament.

• • •

Plymouth's 1933 models carry a very simple series designation. It is just "1933."

(Copyright, 1933.)

Alcohol-Gasoline Blend Report Made To Auto C. of C.

The following report on the technical aspects of the utilization of alcohol-gasoline blends as automobile fuels has been prepared by a special subcommittee of the Co-operative Research Committee at the request of the National Automobile Chamber of Commerce:

"Comparing gasoline and the proposed 10 per cent alcohol mixture in the same gasoline, the following are established facts:

"Acceleration is the outstanding performance characteristic demanded by the public, and carburetors are set for this. For equal acceleration, the fuel consumption with the blend is approximately 4 per cent higher than with the straight gasoline. This statement is based on measured performance in cars and corresponds to the heat content of the respective fuels.

"Engine starting is more difficult with the alcohol blend. The tendency to vapor lock is greater with the blend, and still greater if adjusted to give equal starting ability.

"The alcohol blend has a higher anti-knock value of approximately five octane units, but at a much higher cost per unit than by other available means.

"The tendency of alcohol to absorb moisture from the air and the water which normally accumulates in gasoline during storage and service is frequently sufficient to cause separation of the alcohol from gasoline.

"The committee desires to point out that there are other problems arising from the use of alcohol blends, such as corrosion of engine and fuel pipe lines, and the effect of the solvent action of the blends. It also calls attention to the fact that less horsepower hours are available per dollar in blends than in gasoline, but refrains from stressing these economic facts or such other aspects as law enforcement, tax evasion, or reasons for using alcohol in countries which have no petroleum sources.

"The above facts are drawn from a mass of contributing data, collected from the automotive and petroleum industries and the Bureau of Standards."

Auto Traffic Death Decrease Reported By 50 U. S. Cities

Fatalities due to motor vehicle accidents decreased 16 per cent in 50 cities in the past six months, according to returns made by municipalities entered for the Sinclair national safety award. These cities reported 1072 motor vehicle fatalities in the period from October, 1932, to March, 1933. This total was 211 below the figures for the corresponding period a year ago.

Thirty-five cities of 200,000 population and under reported 247 fatalities and 7649 persons injured in motor traffic accidents. Nine cities of 500,000 population and under made returns showing 285 fatalities and 9073 persons injured. Six cities with population above 500,000 reported 540 fatalities and 17,546 persons injured. For all 50 cities, fatalities during the six months' period average 8.2 per 100,000 population, and injuries, 263.9 per 100,000 population.

The safety award of $10,000 made through the Sinclair Refining Co., is offered by H. F. Sinclair, chairman of the Executive Committee of the Consolidated Oil Corporation. It will be made to the two cities and the state having the best motor vehicle safety records. Besides accident figures, the determining factors will include population, motor vehicle registration and the element of traffic risk. The award period will close with September 1933.

Beauties Traveling by Auto



Three of the 21 beauty contest winners who are in St. Louis on their way to the national contest at Atlantic City. They have been traveling in one of the Lincoln automobiles which have been assigned to the 21 girls from as many states while in St. Louis appearing at a local theater. Left to right: Miss Marie Marks, who is Miss Missouri; Miss Margaret Whittman, who is Miss Idaho, and Miss Olive Harris, who is Miss St. Louis.

Both Terraplanes Climb in High Hill Hitherto Unconquered

One more hill previously unconquered has been climbed by a Terraplane car at Alton Bay, N. H., at the foot of Lake Winnepesaukee, is a hill which has a reputation throughout New Hampshire for never having been climbed by any car in high gear. Hundreds of attempts had been made in the past 10 years in vain until natives, hearing of the Mount Washington climb, invited Chet and Al Miller to make the attempt.

Taking with them Bill Taylor, the A. A. A. observer who accompanied the cars on the Mount Washington climbs, the Millers drove to Alton Bay. Official records will show that not only did Al Miller make the climb in high gear in the Terraplane Six, but he did not even unload some 400 pounds of baggage carried in the rear deck of the car, making it on the first attempt with Taylor seated by his side.

Following the official run with Taylor, Al Miller made the ascent in high gear 11 more times accompanied by residents of Alton Bay.

With the Terraplane eight it was possible to start the car in low gear at the bottom and make the ascent. The hill is three quarters of a mile long with a grade which reaches a maximum of 22 per cent. The road is dirt with a sharp bend, a twisting turn at the bottom which makes it impossible to get much of a start. After that, it is a straight climb to the top.

Operated by Small Dial.

According to a member of the Society of Automotive Engineers the next five years will bring about the complete operation of an automobile by one small dial on the steering wheel.

Cities Service Map Shows All Routes to Chicago World's Fair

Cities Service Company has prepared a special souvenir road map celebrating the 100th anniversary of Chicago. It is printed in four colors, and contains a complete layout of the World's Fair with all buildings shown. Included in the map is a brief description of the fair grounds, the main points of interest, and the most spectacular exhibits.

On the inside cover is a large United States map with the main highways, improved roads and other important data indicated. The State map shows the location of golf courses, points of interest, information booths, tourist camps and Cities Service Stations.

These maps are available at Cities Service Stations and dealers.

Ford Producers' Club Membership Increases

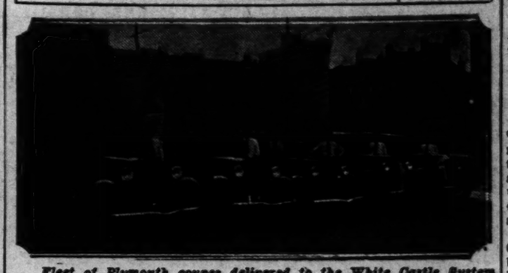
The National Ford Producers Club membership in the St. Louis territory increased 45 per cent this month, when M. N. Johnson, St. Louis manager, and Ray Allen, assistant manager, held meetings to welcome Ford salesmen into the newly formed organization.

The new members were given solid gold pins, indicative of their membership, and substantial checks.

Women Rated Safest Drivers.

Records of the National Safety Council of the Committee on Safety of the National Congress of Parents and Teachers show that only one out of 86 women drivers in the United States has accidents, while one of 21 men motorists have to call wrecking crews.

For Fleet Service



Fleet of Plymouth coupes delivered to the White Castle System by the Gateway Motor Co.

Tire Wear Twice As Rapid at 50 As at 35 M. P. H.

Hot, Dry Roads Much Harder on Treads at High Temperatures.

"Tire tread wear on an automobile going 35 miles per hour is 50 per cent less than on a car going 50 miles per hour," according to George H. Kemmerer, St. Louis manager for Goodyear Service, Inc.

"More powerful motors, quicker pickup and increased speed cause tires to wear out faster on today's cars. At 50 miles per hour, for instance, the rate of tread wear is twice as fast as at 35 miles per hour. Furthermore, the demand for low, speedy cars has required manufacturers to use wheels with smaller diameters. Naturally, the smaller the wheel diameter the more times it must revolve to the mile, according to Goodyear tire engineers.

"In addition, they point out, hot, dry roads cause tires to wear faster than cool, damp highways. For example, in driving on a dry road at temperatures around 90 degrees the rate of tread wear is more than twice as fast as at 50 degrees.

Engineers of the Goodyear Tire and Rubber Co. point out five things to watch to insure getting the full mileage from tires:

"First, avoid over-inflation, getting too much air in tires, which make the driving wheels bounce and spin on the road, creating fast tread wear. Avoid under-inflation, not keeping enough air in tires, because this causes scuffed treads and uneven wear. Check inflation in tires each week, because at the comparatively low pressures at which tires are inflated now, a pound or two makes a great deal of difference in results.

"Second, have car wheels checked at least twice each year for misalignment and other mechanical irregularities, so tires ride the road properly.

"Third, keep brakes in proper adjustment; avoid sudden stops, slow down gradually whenever possible.

"Fourth, avoid starting the car too rapidly, and drive at a moderate rate of speed around turns.

"Fifth, when you replace your tires with new ones, always put in new tubes, because the old ones, worn, stretched and wrinkled, will cause pinching and chafing, resulting in leaks or blowouts."

Dodge Dealers' Sales Gain 338 Per Cent for A Week Over 1932

Dodge dealers, for the week ending Juyl 15, set a six-day record of 4926 retail deliveries, an average of 821 sales a day. Of this total, 2305 were Dodge passenger cars, and 625 were Dodge trucks. The remaining 1996 sales represented Dodge dealers' share in the sale of Plymouth Sixes.

Compared with the preceding week, the figures mean an increase of 11.4 per cent for Dodge passenger cars, an advance of 6.3 per cent for Plymouths, and a gain of 12 per cent for Dodge trucks. Checked against retail sales the corresponding week of 1932, Dodge dealers' over-all deliveries, that is, deliveries of Dodge and Plymouth passenger cars and Dodge trucks, show the increase of 338.3 per cent.

Dodge dealers' retail deliveries from Jan. 1 to July 15 this year were 209.8 per cent of last year's for Dodge passenger cars, 136.2 per cent for Dodge trucks, and 149.8 per cent for Plymouth Sixes marketed by Dodge dealers.

Cars in Europe.

Germany has one automobile for every 100 inhabitants. France has one to each 25; England, one to every 30.

Chrysler Motors' Sales in 6 Months Exceed 1932 Total

By July 11, They Pass Those for Entire Previous Year, by Four Per Cent.

Sales to distributers and dealers of Chrysler Motors in the first six months of 1933 almost equaled total sales in the entire year of 1932, since when they have increased until by July 11 they exceeded by 4 per cent the total number of cars shipped the previous year.

In the first half of this year, 217,614 passenger cars and trucks were built and shipped by the Plymouth, Dodge, De Soto and Chrysler divisions, as against 222,513 units in all of 1932.

Plymouth and Dodge, in the first six months of this year, exceeded their total sales in 1932. Plymouth in six months sold 4.6 per cent more than it sold in all of last year. Dodge sold 45.8 per cent more passenger cars and 17 per cent more trucks than in all of the preceding year. Plymouth's six-month sales this year were 77.6 per cent more than in the first six months of last year, and Dodge's six-month sales were 133.1 per cent greater.

June sales, totaling 66,448 units, were greater than in any month in the history of Chrysler Motors, and were 22 per cent higher than in the previous month.

Besides exceeding June sales of 1932 by 161.7 per cent, June sales this year exceeded the combined sales of Chrysler Motors and Dodge Brothers in any month before or since the acquisition of Dodge by Chrysler Corporation.

Chrysler Motors increased its percentage of all automobile retail sales in the first five months from 17.8 per cent in 1932 to 21.8 per cent in 1933.

Pierce-Arrow Sales Going Over 1932 Total

Pierce-Arrow shipments in June increased 60 per cent over those in June a year ago, according to Roy H. Faulkner, vice-president in charge of sales.

The month's gain is a continuation of the improvement in production and sales which began several months ago and was reflected in a 45 per cent increase of May shipments over April.

Safety Glass in Autos.

All motor vehicles, private and public, registered in New York State after Jan. 1, 1935, must be equipped with non-shatterable glass.



End Your *Travel Worries* With "SILVER DOME" COACH

Adaptable for business purposes or pleasure. Tourist models equipped with shower bath, toilet and radio. Phone or Write for Literature

BAILEY AUTO BODY CO.

On Display at Our Showrooms, 1320 S. Grand, St. Louis

The Big Dodge "6" is Still as Low as $595*!

No Dodge Has Ever Sold For Less—Don't Wait—Let the "Show-Down" Plan Convince You—Now—Today—Is the Time to Save Money



Dodge "6" Sedan—$675, F. O. B. Factory, Detroit (extra equipment additional)

JUST a few dollars more than the lowest priced cars! No wonder thousands—all over America—are rushing to buy this smart, but rugged, big Dodge Six!

Sales records being broken everywhere! In Detroit, the city that is certainly motor-wise, Dodge sales are 'way up—973.6% of last year!

Buy Now—Save Money!

No Dodge has ever sold for less than today's price ...$595*. Many people, aware of the trend in today's markets are asking, "How can this big, new Dodge "6" be priced so low?" Frankly, we say to you, better see this great car *now*.

Compare Dodge with competitive cars on a "Show-Down" basis. The Dodge "Show-Down" Plan takes all the gamble out of car buying—lets you compare automobiles point by point, feature by feature. Lets you see exactly where each car stands on performance, comfort, and economy.

We couldn't afford to offer this "Show-Down" Plan to you if we didn't know Dodge would win out. We'd just be selling some other manufacturer's car. That's why the "Show-Down" Plan is the only fair—and the only *safe* way for you to judge motor car values today.

7 Money-Saving Points!

Besides all the sensational Dodge features the "Show-Down" Plan will reveal to you, you'll see 7 points of Dodge economy that save you up to $150 in actual cash, on running expenses alone.

Floating Power engine mountings give the big new Dodge Six the smooth, vibrationless riding qualities rarely found in even high priced cars of more cylinders—yet retain the known economy of six!

And Dodge carries no surplus pounds. There's less weight per horsepower. That's mighty important, because extra pounds mean extra gas!

Go to your dealer now and get the facts about the "Show-Down" Plan. See this amazing new Dodge Six—a product of Dodge precision engineering, built by veteran Dodge craftsmen in the big, modern Dodge plant, a division of Chrysler Motors.

GET THIS "SHOW-DOWN" SCORE CARD FREE!

Ask the dealer for this free "Show-Down" score card. Take it home with you. See the startling comparisons for yourself—in plain black-and-white!



*DODGE "6", WITH PATENTED FLOATING POWER—115-INCH WHEELBASE—$595 AND UP, F. O. B. FACTORY, DETROIT

Dodge "8"—$1125 to $1295—F. O. B. Factory, Detroit

ASK THESE DEALERS ABOUT THE DODGE "SHOW-DOWN" PLAN

Milstrand Motor Co., 3333 Washington Blvd.
Dorn. Auto Company, 7013 Page Blvd.
Fendler Easton Motor Sales, 3831 Easton Avenue
Hickman-Burke, 3100 Gravois Av.
E. R. Shade Sales & Service, 4647 Page Blvd.
Ruprecht Motor Company, 8625 South Broadway
Rahenberg Motor Co., 2323 S. Kingshighway
Rahenberg Motor Co., 718-730 Cass Avenue
West Florissant Motor Sales, 6518 W. Florissant Ave.
Maplewood Barber Motor Co., 7486 Manchester Ave.
Augusta, Augusta Garage
De Soto Eye Motor Company
Webster Groves, Rabl Motor Co.
Ferguson, Givens Motor Sales
Herculaneum, Dugan Motor Co.
Overland, Bo-Dow Motor Co.
Pacific, Hayle Motor Co.
St. Charles, J. H. Machens
Washington, C. A. Krumsick

ILLINOIS

Alton, Hoefert Brothers, Inc.
Belleville, Oliver C. Joseph
Carlyle, Stever Brothers
Collinsville, Bitzer & Co.
Columbia, Candlach Motor Co.
East St. Louis, Fil Motor & Tr. Co.
Edwardsville, Tuchera Motor Company
Gillespie, Hicks Garage
Granite City, Bremer Sales & Service
Greenville, Central Garage, Inc.
Jerseyville, Chas. Siebenmann
Marion, Kaerwer-Webster Motor Co.
Mascoutah, J. D. Mollman
Mt. Olive, West End Garage
Nashville, Washington Garage
O'Fallon, Ackerman-Ruth
Staunton, Chas. F. Franz
Steeleville, George Plane
Trenton, Hunze Motor Sale
Waterloo, Ben Kocher
Wood River, Hoefert Brothers, Inc.

Chevrolet Already Ahead of Its 1932 Production Total

Builds 394,005 Cars and Trucks in 15 Days Over Six Months.

In only 15 days more than half of the year, production of new Chevrolet cars and trucks equalled the full 12 months' production in 1932 when car number 394,005 came off the assembly line at Flint, Mich., it is announced by W. S. Knudsen, president and general manager of the Chevrolet Motor Co.

By July 1, production this year had reached the 358,741 mark, leaving only 35,264 to be completed to pass the 12-month total of 1932. The rapid rate of manufacturing at the company's 20 plants is attested by the fact that these 35,264 units—more than the July total of last year—were completed in 15 working days.

On the basis of present schedules, July production this year will compare favorably with that of May and will be the best in July since 1929. July production this year will be approximately 2½ times the production in July, 1932. Knudsen said that production in every month of this year, except March, surpassed production in the same months of 1932. March production, although retarded by the national bank holidays, fell short of March, 1932, production by only 226 cars.

Early in the year an output of 450,000 cars was fixed for 1933. But this figure was revised upward to well over 500,000 units. By the end of July about 75 per cent of this objective will have been attained

Chevrolet employment totals have ascended from 32,922 in the week ending Jan. 7, to 40,643 in the week ending Saturday, July 8.

Braking Safety Code For U. S. Adopted by Brake Lining Makers

Four-Wheel Brakes Excellent if They Stop Car in 20 Feet at 20 M. P. H.

Working with Police Departments and with State and municipal automobile authorities all over the country, the Asbestos Brake Lining Association, the national organization of brake lining manufacturers, announces a new simplified official code of safe stopping distances for automobiles.

The association has started a nationwide campaign to reduce motor car accidents and will endeavor to have the code adopted by police and motorists in every city and town in the United States.

The safety code, which is the result of five years' intensive field observation and laboratory research by association experts and the engineering staffs of the member companies, covers stopping distances of cars at 20 miles per hour as follows: Four-wheel brakes, excellent, 20 feet; good, 25 feet; unsafe, 35 feet.

Two-wheel brakes—Excellent, 30 feet; good, 37 feet; unsafe, 45 feet.

These tests at 20 miles an hour, the association feels, will reveal the safe or unsafe condition of brakes in traffic at its present high speed. The directors believe that more elaborate brake tables tend to confuse officials and motorists and are too quickly forgotten.

The association has sent copies of its new simplified code to 5000 police chiefs, state motor vehicle commissioners and automobile clubs, together with detail suggestions for the conduct of brake inspection campaigns and a model brake performance ordinance for large and small communities.

Additional copies or more technical information will be supplied to any one requesting it from the association's headquarters, 7 East Forty-fourth street, New York.

De Soto Plant Moved to Facilitate Expanded Operation

Growth of Car Sales Cited as Necessitating More Factory Space.

All manufacuring operations of the De Soto Motor Corporation have been removed from the plant at Lynch road and Mt. Elliott avenue in Detroit, which De Soto has shared with Plymouth, to larger quarters East Jefferson avenue.

This move was made necessary by increased sales that have taxed plant capacities. Sales of De Soto cars at retail by dealers the week ending June 3 showed a 22.3 per cent increase over the previous week, and retail sales of De Soto cars by dealers in May were 38.2 per cent greater than in the previous month.

Changes are being made in the Jefferson Avenue Plant which, when completed, will give De Soto what is declared to be the industry's most modern equipment for car manufacturing.

Hupp Shipments, Deliveries Increase

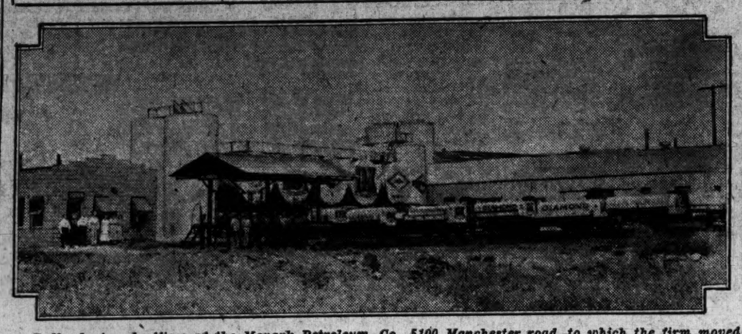
Hupp's June shipments increased 19 per cent over the same month last year, continuing the upward trend that brought a 20 per cent gain in May over May, 1932, according to Rufus S. Cole, vice-president of Hupp Motor Car Corporation.

"Actual deliveries by dealers in June showed a gain over the previous month," said Cole, "and set a new high monthly total for the last 12 months."

Autos Barred From Bermuda.

Bermuda now has 20 motor vehicles, mostly trucks owned by the Government. There is only one passenger car on the island. A law still prohibits the use of cars by private citizens.

Plant Moved From East Side



Bulk plant and offices of the Monark Petroleum Co., 5100 Manchester road, to which the firm moved recently from East St. Louis.

Chapin Addresses Distributers



ROY D. CHAPIN

President of the Hudson Motor Car Co., who addressed Hudson-Essex distributers who met in Detroit last week for a sales meeting.

Hudson's President Tells Distributers Of Business Outlook

"Definite proof is at hand that we are in for an era of improved business," Roy D. Chapin, president of the Hudson Motor Car Co., told distributors who were in Detroit last week for a two-day sales meeting.

"There is every indication that the second half of 1933 will be better than the first half," said Chapin. "No more bank holidays will occur to interrupt our advance. The fundamental conditions which control business are better. There is a greatly improved spirit among people which will encourage buying. As for our own organization, we are putting more vim and vigor into our advertising and sales policy than ever before. We are in for a good summer and a good fall."

Chester G. Abbott, general sales manager of the Hudson Motor Car Co., cited statistics to show that the improvement was part of a world-wide advance, basing his remarks on an industrial survey of the eight leading countries.

Abbott pointed out that sales for the Hudson company had improved steadily since the beginning of March and that the week ending July 1 was the best in two years for the company.

Monark Petroleum Moves to Plant on Manchester Road

The Monark Petroleum Corporation recently moved from East St. Louis to 5100 Manchester.

B. Wides is president of the Monark Petroleum Corporation, which is the exclusive distributor of Midcontinent Petroleum Co. products in Greater St. Louis and the surrounding territory.

The Monark Petroleum Corporation has had the exclusive Midcontinent franchise since 1922. Wides said that in the firm's first month of business he sold one tank car of gasoline. In June of this year, sales were 58 carloads.

The company now operates 22 company-owned and re-sale service stations in East St. Louis and approximately the same number in St. Louis.

The new and enlarged operations of the company at 5100 Manchester provide storage facilities for over 250,000 gallons, with a warehouse 60x100 with direct trackage facilities to accommodate 20 cars. The company operates 10 trucks.

Wides said that the new Midcontinent D-X gasoline, which has "Q Ethyl" and has been on the market in St. Louis since June 1, has accounted for a 22 per cent increase in sales. Midcontinent Diamond 760 motor oil, he said, will not begin to vaporize in a crankcase until the temperature exceeds 760 degrees. He also pointed out that this same oil flows freely at zero temperature.

Dual Mufflers Quiet Exhaustion Nash Cars

Nash dual mufflers have a resonator-type exhaust silencer which virtually eliminates motor noise and back pressure. The exhaust travels in a straight line instead of through a conventional baffle plate muffler.

The thermostat in the head of a Nash car engine insures a faster warm-up by allowing the water to pre-heat around the motor before the rest of the water in the cooling system can circulate.

Oldsmobile Book Tells How to Judge Car Performance

At the request of Oldsmobile, the General Motors proving ground engineers have incorporated the results of long, trained observation of passenger cars under every conceivable kind of test in a book, "How to Test to Performance of a Motor Car." The book is written in simple, non-scientific language.

Methods by which the performance of any motor car may be accurately measured are outlined, and by following them out, the owner may know just how good a car is in terms of performance.

Oldsmobile dealers the country over are supplied with these books, one of which may he had for the asking.

New Motor Truck Model.

An army truck of new design to haul heavy loads has been developed in England. The vehicle has eight wheels, one of a pair following the other. The advantages of this are manifest especially when passing over rough country. Each wheel is a driving wheel and all eight are constantly in contact with the ground.

Dealer Uses 14 Demonstrators



Fleet of 14 Chevrolet demonstrating cars of the new South Side Chevrolet Co., which is said to be the largest fleet of demonstrators used by any dealer in this part of the country. In the center of the picture are Joseph E. Burger, president of the company; Marvin P. Yates, vice-president and general manager, and Karl Loesch, service manager.

Get Our Prices CALL GA. 6658 Experience Counts
Chevrolet Specialists
Also General Auto Repairing
ED. OGDEN, Prop.
Formerly Service Manager at ALLEN JAMES CHEV. CO.
OGDEN AUTO REPAIR
Northeast Corner 23d & CHESTNUT

Standard Oil Puts New Anti-Knock Gasoline on Market

Wine-Colored Fuel, With High Octane Rating at Price of "Regular Gas."

To feature a new, wine-colored superfuel to sell at the regular grade price, Standard Oil Co. has begun an advertising and sales campaign.

The new gasoline will contain an anti-knock compound which will give it the highest octane rating of gasolines of comparable grade and price, according to George W. Coldonow, district manager. In anti-knock qualities, company officials say, the new product will be as good a gasoline as some premium gasolines today and as good as the best premium gasolines were a few years ago.

High anti-knock quality is only one of several claims that will be put forward.

Although the product is new in qualities and color, it will bear the company's established name for medium-priced brand, "Standard Red Crown."

The new gasoline has been manufactured at the company's refineries for some time. Supplies are already in the field ready for distribution.

No Autos in Adrianople.

The Turkish city of Adrianople has banned motor vehicles.

Ford
$37.50 4 cyl. and $40.00 for V-8
HERE'S THE NEWS
You've Been Waiting for!
Practically a New Ford Motor for $37.50.
A Ford factory reconditioned motor block and cylinder assembly installed in your Model "A" car, labor included. Oil extra. See us for details or phone EVergreen 2353.
LOVE-JOHNSON
AUTHORIZED Ford DEALER
5244 NATURAL BRIDGE ½ Block East of Union

"No wonder more people buy Buicks than all other eights in its price range combined!"



Buick

Public preference for Buick today is so overwhelming that—with 11 eights in its price range to choose from—more people buy Buicks than all of the other 10 *combined.*

To the man or woman who is not familiar with the new Buick Eight, such dominance may seem almost unbelievable; but to those who have driven this car, and gained even the most casual acquaintance with its capabilities, the reasons for Buick's leadership are crystal-clear.

"What," you may ask, "is so different about Buick? Why do so many people consider it superior to any other car selling at similar prices?" The answer lies chiefly in principles of design.

For example, Buick uses the torque-tube drive, an important factor in rigid, compact chassis construction. And it is the torque-tube drive which accounts for much of Buick's superb road-steadiness. Few other manufacturers use valve-in-head engine design. Yet the valve-in-head type is admittedly the most efficient type of design—and Buick engineers have had more experience with valve-in-head engines than the designers of any other medium or higher priced cars.

Bodies by Fisher also play their part. Handsomely fashioned along modern, windstream lines, Buick's bodies by Fisher are unusually comfortable and inviting to ride in. Seats are pitched at just the right angle. Cushions are deep and restful. Upholsteries are choice materials, selected for their pleasing appearance and their long-wearing quality. And, of course, there is the new Fisher Ventilation System, a boon in both summer and winter driving, and exclusive to Buick in its price range.

These are examples of the *differences* in Buick, which give it such wide preference among buyers. Because of its more enduring design and its finer quality, you will enjoy driving a Buick more years and many more thousands of miles than you would want to drive most automobiles. And a Buick is easy to pay for on the liberal G. M. A. C. plan. As a result, selection of a Buick is an *economy* as well as an assurance of thorough satisfaction.

Come in and inspect the new Buick Eight—and take a trial drive. When you have done this, we believe you'll say, "No wonder more people buy Buicks than all other eights in its price range *combined!*"

Visit The General Motors Building
Century of Progress

WHEN BETTER AUTOMOBILES ARE BUILT, BUICK WILL BUILD THEM

New BUICK Eight
A GENERAL MOTORS VALUE

Willcockson Motors
Vandeventer—from West Pine to Laclede

Rederer-Rengers, Inc.
3041 Locust St.

EAST ST. LOUIS, ILL.
East Side Buick Co.
1013 St. Louis Ave.

METROPOLITAN DEALERS
South Side Buick Auto Co.
3654 South Grand Blvd.

Brahm-Mitchellette Motor Co.
3537 South Kingshighway

ALTON, ILL.
Burns Auto Co.

West Side Buick Auto Co.
Kingshighway and McPherson

Kuhs Buick Co.
2837 North Grand Blvd.

BELLEVILLE, ILL.
Wagner Motor Car Co.
"A" and Jackson St.

BUICK GIVES MORE AND BETTER MILES

Here And There On The Air

By J. L. S.

Public Discussions Of Interest on Air.

CHARLES A. LEE, State Superintendent of Schools, will deliver two addresses this week over KSD—one at 4:30 tomorrow afternoon, the other at 10:15 Tuesday morning.

Joseph B. Keenan, Assistant Attorney General assigned to prosecute racketeering, will speak over KWK and WJZ chain at 8:45 tonight on the general topic, "Uncle Sam's Answer to the Gangster's Challenge."

President Roosevelt will make another radio talk at 10 o'clock Tuesday night, a message to the Governors of 24 states, gathered in San Francisco for the conference of Governors. He will speak from the oval room of the White House, probably for about 15 minutes, and the Governors and others will hear him through speakers in a hotel in San Francisco.

Donald A. Richberg, general counsel to the National Recovery administration, will speak over the CBS chain at 6:15 Tuesday.

Premier Ramsey MacDonald of Great Britain, chairman of the World Economic Conference, will summarize conference results in a speech from London that will be carried by KMOX at 2:10 Thursday afternoon.

The opening of the Conference of Governors at San Francisco will be broadcast by the CBS network at 12:30 tomorrow noon.

A summary of developments at the convention of the American Institute of Co-operation, at Raleigh, N. C., will be broadcast during the Farm and Home Hour, at 11:30 next Saturday morning on KWK.

Programs planned to report effects of the Industrial Recovery and Agricultural Adjustment Acts on consumers are being carried by the WJZ chain at 3 o'clock Thursdays. The speaker July 27 will be Julia K. Jaffray, chairman of the Public Welfare Committee of the General Federation of Women's Clubs.

Three prominent Orientals will speak in a series at 12:30 Saturdays, beginning July 29. The first speaker will be Hu Shih, professor at the National University at Pieping, China.

• • •

KSD Program News and Notes.

PAUL WHITEMAN'S two-hour programs will be condensed into an hour, starting July 31, for broadcasting over a country-wide chain. KSD will join the hook-up Aug. 3 when the time shifts to 8 to 9 o'clock Thursday nights. Deems Taylor acts as master of ceremonies, and Jack Fulton, Ramona, the Rhythm Boys, Peggy Healy and Roy Bargy are the soloists. . . . Fred Allen, the comedian, Ferde Grofe's orchestra and other entertainers, including Portland Hoffa, Allen's wife, are billed for a new series on KSD and the WEAF chain at 7 o'clock Friday nights, starting Aug. 4, Grofe will continue his present programs. . . . An interview with Paul Robeson, the Negro actor and singer, is set for 3:30 Tuesday on KSD. . . . At 2:30 Thursday, KSD will carry interviews on "What I Think of Radio" with Princess Kropotkin, the writer; John B. Kennedy; Mrs. Mary A. Fox, a Staten Island, N. Y., housewife, and Joie Lee, a Bronx taxicab driver. . . . Bert Lahr, the comedian, has signed a long-term contract for a series with George Olsen's orchestra effective Oct. 4, when their program will succeed on KSD now starring Fannie Brice and Olsen's band. Lahr will remain on the Rubinoff program Sundays through Sept. 3. Eddie Cantor is scheduled to return to this program on Sept. 10. . . . The flight of Gen. Balbo's Italian air armada will be dramatized in the Lives at Stake broadcast over KSD at 8 o'clock Tuesday night. . . . The roles of Lum and Abner in the KSD programs are played by Norris Goff and Chester Lauck, who began their radio work in benefits for flood victims in Arkansas, their native State, in the winter of 1930-31. Since then they have been featured by many stations. They are carrying on their WEAF chain broadcasting from the studios of WTAM, Cleveland. . . . Jessica Dragonette will not take a vacation this summer. . . . Fred Huffsmith, tenor, has been singing with the Cavaliers while Frank Parker has been in Chicago on other programs. . . . Walter Tetley has been added to the cast for Winnie the Pooh, playing the "Tigger." . . . "The Little Man," a play that has been broadcast successfully in Germany, will be performed over KSD at 8 o'clock Thursday night.

Petey Knox, singer and piano monologist, who has broadcast over KDKA, WLW and NBC networks from Cleveland and on the Pacific Coast, is billed at 5:45 on KSD Monday, Tuesday, Wednesday, Thursday and Friday.

The 150th anniversary of the birth of Simon Bolivar, the South American liberator, will be observed with a broadcast by the Pan-American Union at 10:15 tomorrow morning over KSD and the WEAF chain. South and Central American diplomats will take part. The marine band will play.

Gus Haenschen's orchestra; Ohman and Arden, two-piano team, Arlene Jackson, singer; Conrad Thibault, baritone; the Songsmiths and Nightingales, and Arthur Boran, impersonator, are billed for a new series at 8:30 Monday nights

ck
arket
With
Price
"
ored su-
r grade
s begun
mpaign.
tain an
ch will
ating of
de and
W. Col-
In anti-

knock qualities, company officials say, the new product will be as good a gasoline as some premium gasolines today and as good as the best premium gasolines were a few years ago.

High anti-knock quality is only one of several claims that will be put forward.

Although the product is new in qualities and color, it will bear the company's established name for medium-priced brand, "Standard Red Crown."

The new gasoline has been manufactured at the company's refineries for some time. Supplies are already in the field ready for distribution.

No Autos in Adrianople.

The Turkish city of Adrianople has banned motor vehicles.

HERE'S THE NEWS
You've Been Waiting for!
Practically a New Ford Motor for $37.50.
A Ford factory reconditioned motor block and cylinder assembly installed in your Model "A" car, labor included. Oil extra. See us for details or phone EVergreen 2353.
LOVE-JOHNSON
AUTHORIZED Ford DEALER
NATURAL BRIDGE ½ Block East of Union

people
eights
ed!"



exclusive to Buick in its price range.
les of the *differences* in Buick, which
preference among buyers. Because of
design and its finer quality, you will
ick more years and many more thou-
you would want to drive most auto-
ick is easy to pay for on the liberal
s a result, selection of a Buick is an
an assurance of thorough satisfaction.
pect the new Buick Eight—and take
you have done this, we believe you'll
ore people buy Buicks than all other
ange *combined!*"
e General Motors Building
Century of Progress
BILES ARE BUILT, BUICK WILL BUILD THEM

West Side Buick Auto Co.
Kingshighway and McPherson
uhs Buick Co.
North Grand Blvd.
BELLEVILLE, ILL.
Wagner Motor Car Co.
"A" and Jackson St.

Here And There On The Air

By J. L. S.

Public Discussions Of Interest on Air.

CHARLES A. LEE, State Superintendent of Schools, will deliver two addresses this week over KSD—one at 4:30 tomorrow afternoon, the other at 10:15 Tuesday morning.

Joseph B. Keenan, Assistant Attorney General assigned to prosecute racketeering, will speak over KWK and WJZ chain at 8:45 tonight on the general topic, "Uncle Sam's Answer to the Gangster's Challenge."

President Roosevelt will make another radio talk at 10 o'clock Tuesday night, a message to the Governors of 24 states, gathered in San Francisco for the conference of Governors. He will speak from the oval room of the White House, probably for about 15 minutes, and the Governors and others will hear him through speakers in a hotel in San Francisco.

Donald A. Richberg, general counsel to the National Recovery administration, will speak over the CBS chain at 6:15 Tuesday.

Premier Ramsey MacDonald of Great Britain, chairman of the World Economic Conference, will summarize conference results in a speech from London that will be carried by KMOX at 3:10 Thursday afternoon.

The opening of the Conference of Governors at San Francisco will be broadcast by the CBS network at 12:30 tomorrow noon.

A summary of developments at the convention of the American Institute of Co-operation, at Raleigh, N. C., will be broadcast during the Farm and Home Hour, at 11:30 next Saturday morning on KWK.

Programs planned to report effects of the Industrial Recovery and Agricultural Adjustment Acts on consumers are being carried by the WJZ chain at 3 o'clock Thursdays. The speaker July 27 will be Julia K. Jaffray, chairman of the Public Welfare Committee of the General Federation of Women's Clubs.

Three prominent Orientals will speak in a series at 12:30 Saturdays, beginning July 29. The first speaker will be Hu Shih, professor at the National University at Pieping, China.

• • •

KSD Program News and Notes.

PAUL WHITEMAN'S two-hour programs will be condensed into an hour, starting July 31, for broadcasting over a country-wide chain. KSD will join the hook-up Aug. 3 when the time shifts to 8 to 9 o'clock Thursday nights. Deems Taylor acts as master of ceremonies, and Jack Fulton, Ramona, the Rhythm Boys, Peggy Healy and Roy Bargy are the soloists. . . . Fred Allen, the comedian, Ferde Grofe's orchestra and other entertainers, including Portland Hoffa, Allen's wife, are billed for a new series on KSD and the WEAF chain at 7 o'clock Friday nights, starting Aug. 4, Grofe will continue his present programs. . . . An interview with Paul Robeson, the Negro actor and singer, is set for 2:30 Tuesday on KSD. . . . At 2:30 Thursday, KSD will carry interviews on "What I Think of Radio" with Princess Kropotkin, the writer; John B. Kennedy; Mrs. Mary A. Fox, a Staten Island, N. Y., housewife, and Joie Lee, a Bronx taxicab driver. . . . Bert Lahr, the comedian, has signed a long-term contract for a series with George Olsen's orchestra effective Oct. 4, when their program will succeed on KSD now starring Fannie Brice and Olsen's band. Lahr will remain on the Rubinoff program Sundays through Sept. 3. Eddie Cantor is scheduled to return to this program on Sept. 10. . . . The flight of Gen. Balbo's Italian air armada will be dramatized in the Lives at Stake broadcast over KSD at 8 o'clock Tuesday night. . . . The roles of Lum and Abner in the KSD programs are played by Norris Goff and Chester Lauck, who began their radio work in benefits for flood victims in Arkansas, their native State, in the winter of 1930-31. Since then they have been featured by many stations. They are carrying on their WEAF chain broadcasting from the studios of WTAM, Cleveland. . . . Jessica Dragonette will not take a vacation this summer. . . . Fred Huffsmith, tenor, has been singing with the Cavaliers while Frank Parker has been in Chicago on other programs. . . . Walter Tetley has been added to the cast for Winnie the Pooh, playing the "Tigger." . . . "The Little Man," a play that has been broadcast successfully in Germany, will be performed over KSD at 8 o'clock Thursday night.

Petey Knox, singer and piano monologist, who has broadcast over KDKA, WLW and NBC networks from Cleveland and on the Pacific Coast, is billed at 5:45 on KSD Monday, Tuesday, Wednesday, Thursday and Friday.

The 150th anniversary of the birth of Simon Bolivar, the South American liberator, will be observed with a broadcast by the Pan-American Union at 10:15 tomorrow morning over KSD and the WEAF chain. South and Central American diplomats will take part. The marine band will play.

Gus Haenschen's orchestra; Ohman and Arden, two-piano team, Arlene Jackson, singer; Conrad Thibault, baritone; the Songsmiths and Nightingales, and Arthur Boran, impersonator, are billed for a new series at 8:30 Monday nights on KSD, starting July 31. Graham McNamee will be the announcer.

• • •

Stratosphere Broadcasts on NBC at Intervals Today

SEVERAL broadcasts about the Piccard stratosphere flight, which is tentatively set for late tonight, are planned over the WEAF and WJZ chains. A description of the scene of the preliminary preparations is set for 5:45. The christening of the balloon and gondola is set for 8:15. At 9:45, another preliminary broadcast is scheduled. At 10:45, there will be a description of military ceremonies. At 11:30, it is planned to describe the final preparations and the start of the balloon's ascent, and then, at intervals, to broadcast from the balloon. This schedule is wholly tentative, and no list of stations has been announced. However, listeners interested might watch KSD, KWK, WMAQ (670kc).

• • •

Adventures in Use Of Spare Time Programs.

A SERIES of programs called "Adventures in the Use of Spare Time" is being broadcast over KWK at 9:30 Tuesday mornings under the auspices of the St. Louis Community Council. The programs are part of the campaign against lowered morale and unemployment despair. They take the form of interviews and dialogues, practically suggestive of activities which can be indulged in at a minimum of expense. A special feature will be made of hobbies. Persons having particularly valuable and dramatic interests will be interviewed. Such sparetime amusements as gardening, study and music, will be described in interviews with experts. While the programs are intended to appeal to the unemployed, they will have a practical interest for all, especially those about to be effected by the movement for shorter working hours.

• • •

Report Against Station Moving to East St. Louis.

DENIAL of the application of WTAD, Quincy, Ill., for permission to remove to East St. Louis has been recommended to the Federal Radio Commission by Examiner Ralph L. Walker. He held that adequate service now is received in that area from St. Louis stations, and that there was no need for additional radio service. Walker also recommended that the application of WMBD, Peoria, Ill., for full time on the channel it divides with WTAD be denied. He urged that the two stations continue on their present operating schedule. His recommendations are subject to action by the full commission.

• • •

ORIGINAL RADIO PLAYS will be performed over the CBS chain at 7 o'clock Monday nights, starting July 31, under the title, "The Theater of Today." There will be no music or announcements to set the scenes. Sound effects and direct action will be relied on for transitions from scene to scene. New forms of dramatic framework have been devised. Distinctiveness of voice will be a factor in selecting actors for the roles. Stephen Fox and Ray Collins will be in the casts.

• • •

Where to Listen To Good Music.

HOWARD BARLOW'S syphony concert at 1 o'clock on KMOX; the National Opera Concert at 1 o'clock on KWK; a symphony concert by the Philadelphia orchestra, at 6:30 on KMOX and a concert by Edwin Franko Goldman's band at 7:30 on KWK are again among radio musical programs for today. Fine music other than that on commercial programs is scheduled as follows: Musicale at 9 a. m. on KWK. . Mormon choir and organ, 9:45, WHAS (820 k. c.) . . . Instrumentalists, 10 o'clock, KWK . . . Frances Paperte, soprano, and Michel Gusikoff's concert orchestra, 10:30, WDAF (610), KOA (830) . . . Sonata recital, 11 o'clock, WENR (870) and WOC (1000) . . . String orchestra, 11:45,. WGN (720) . . . Summer Idyll, 12 noon, KWK . . . Venetian Little Symphony, 12:30 noon, KSD . . . Barlow Symphony orchestra, 1 o'clock, KMOX . . . National Opera concert, 1 o'clock, KWK . . . Fiddlers Three, 2 o'clock, KSD . . . Cathedral Hour, 2 o'clock, KMOX . . . El Boyd's piano recital, 2:15, KSD . . . Light opera concert, 4 o'clock, KWK . . . organ recital, 5 o'clock, KMOX . . . Russian Symphonic Choirs, 5:30, KYW (1020) . . . Chautauqua Symphony concert, 6 o'clock, KWK . . . Symphony concert from Philadelphia, 6:30, KMOX . . . Concert, 7 o'clock, WGN . . . Goldman Band concert, 7:30, KWK . . . Concert, 8 o'clock, WGN . . . Impressions of Italy, concert, 8:15, KSD . . . Concert, 8:45, WGN.

Other musical programs will include: Samovar Serenade, 8:30 a. m., KWK . . . Maj. Bowes' Capitol Family, 9 a. m., WMAQ (670) . . . Radio City concert, 10:15, . KWK . . . Temple of Song, 2:30, KSD . . . Countess of Albani, 5 o'clock, KSD . . . Lawrence Salerno, baritone, and orchestra, 7 o'clock, WGN . . . Concert of Italian Music, 8:15, KSD . . . Ann Leaf, organist and Madison Singers, 8:45, KMOX . . . Dream Ship concert, 9:15, WGN . Concert, 9:15, WHAS, . . . Anton Dounis, mandolinist, playing classical music, 9:15, WSM (650) . . . Concert, 9:30, WENR WOC . . . Vox Humana concert 11 o'clock, WLW (700).

• • •

Bradley Kincaid, singer of "mountain songs" changes this week from 7 to 7:15 weekday mornings on KSD.

• • •

The final baseball scores are now broadcast by KSD daily, starting a minute or so before the opening of the 6 o'clock programs.

• • •

Al Jolson will be the featured entertainer when Paul Whiteman's hour-long program goes on KSD Thursday night, Aug. 3.

• • •

Next Saturday's night's concert over KMOX by the Philadelphia orchestra will bring music from Wagner's "Tannhauser," "Die Meistersinger" and "Tristan and Isolde." Leon Ormondy will conduct.

Program News, Network Gossip.

DEPARTURE OF THE ESKIMOS from the NBC networks after seven and a half years of broadcasting leaves the Gypsies the only old-timers on the networks, according to the Associated Press. In all the time the Eskimos have been on the air they have had only one orchestra, that led by Harry Reser. The Gypsies are in their ninth year as WEAF chain entertainers. They have used only Harry Horlick's orchestra. . . . Rostand's "Cyrano de Bergerac" will be performed by the Radio Guild at 2 o'clock tomorrow over KWK and the WJZ net. . . . The first jinriksha race held in this country is set for 2:30 Tuesday at the Chicago Fair. It will be described over the CBS chain. The race is being promoted by Robert ("Believe-It-Or-Not") Ripley. College athletes will pull the jinrikshas over a mile course with college girls as passengers. . . . Charles Lyon, NBC announcer, left Chicago by plane Wednesday for Alberta, Can., to be on hand for a broadcast of the arrival of Wiley Post from Siberia. . . . Two "John Henry-Black River Giant" episodes are billed this evening on KMOX—one at 5:30, the other at 6:15. . . . The Voice of Experience was scheduled to sail the past week for a vacation cruise on the Caribbean Sea and to be off the air for seven weeks. His chain programs are to be resumed in the fall.

• • •

Nino Martini's concerts over the CBS chain will go on a once-a-week schedule on Tuesdays, beginning this week. The time will be 7:30. His last Friday night recital was that of July 21.

• • •

William Holbrook, dancing production director for the Muny Opera, will be interviewed on WEW at 2 o'clock today.

• • •

A vocal octet, trained to give the impression of eight differently toned voices, has been developed by Carl Hohengarten, musical director of KMOX. The effect is gotten by treating each voice as if it were one of a group of instruments. Doris Shumate, "blues singer," is soloist with the octet.

• • •

Edwin C. Hill will be off the air the week starting next Sunday. When he returns he will broadcast his news comment at 8:45 Wednesdays and Friday nights.

• • •

ED WYNN declares that more than 80 stations in the South and Southwest, which are operating outside the national networks, are to join his new Amalgamated Broadcasting System network, and that within a year at least 100 stations will be linked in it.

Referring to his "radio theater" plans in connection with the new chain, Wynn said "we are to present full-length dramatic successes and the classics of music and light opera in a form hitherto only hoped for by radio listeners and never yet realized."

Radio Programs Scheduled for Today

St. Louis station breakdown on the following channels: KSD, 550 ks.; KMOX, 1090 ks.; KWK, 1350 ks.; WIL, 1200 ks.; WEW, 760 ks.; KFUO, 830 ks.

8:00 KMOX—Bible broadcasts. KWK—Southland Singers. WDAF—South Sea Islanders. WHAS, KMBC—Melody Parade. WGN, WCCO—Weedall Hall.

8:30 KFUO — Church service; sermon, Rev. Byron Gless. KWK—Sunbeam Quartet. WMAQ, KOA—Alfredo's Mandolin Band. KMBC, WHAS—Variety program.

8:45 KMOX—Religious education.

9:00 KMOX—Rhoda Arnold and Charles Carlisle. KWK—Musicale. WIL—Serenaders. WMAQ, KOA—William Wrigley orchestra and soloists.

9:15 WMAQ, WDAF, KOA—Maj. Bowe's Capitol Family.

9:30 KMOX—Organ. WIL—Jerry Cambiack, organist. WEW—Church music. KWK—The Rosebuds.

9:45 KMOX—Saxophone quartet. KMBC WHAS—Salt Lake City choir and organ. WEW—Church instruction. WIL—Music. KWK — Aristeo's Cabana.

10:00 KFUO—Bible study, "Pictures of the Kingdom," Clifford Yost. WIL—C. F. Lindsley. WLW — Organ recital. KMOX—Emerson Brown and quartet.

10:15 KWK—Radio City concert directed by Roxy. WIL—Studio orchestra. KMOX—Lewis Shumate and associates. WEAF, WOC, WDAF—Edward M. Tomlinson.

10:30 WDAF, WSM, KOA — Frances Paperte, soprano, and Gusikoff's orchestra. KMOX—Broadcast from London. Lord Snowden, former Chancellor of the Exchequer, will discuss the economic conference. WIL—Bobby Stubbs, baritone. WGN —Allan Grant.

10:45 KFUO — Church service. WIL — Olympian quartet. KMOX—Jane Madison Phillips.

11:00 KMOX—Fourth Church of Christ, Scientist. WIL—Revue. WEW—Music of high mass and sermon.

11:15 KWK—Music. WIL—Mystery playlet.

11:30 WMAQ, WOW, WSM, KOA—Folks from Dixie. KWK—Sabbath Reverie. Dr. Charles L. Goodell. CBS Chain—Conspinsky Trio. Brahms program.

11:45 WGN — String ensemble. WIL—Jerry Cambiack.

12:00 M. KFUO — Organ recital. Martin Burmeister. KMOX—Ed McConnell. KWK—Summer Idyll; Louise Bernhardt, soprano. Instrumental trio. KTW, WLW, WDAF, WOC—Gene Arnold's orchestra. WIL—Orchestra and Charles Dawn.

12:15 KMOX—The Playboys, piano team. WIL — Musicale. KYW, WDAF, WOC — Hall and Gruen. WEW—Organ melodies. WGN, WCCO—Weedall Hall.

12:30 KSD—Venetian Little Symphony. KMOX—Address by Jane Addams of Hull House. WEW—Father Finnadan's Boys' Home program. WGN—Leonard Salvo, organist. KWK—Jan Garber's orchestra.

12:45 KMOX—Manhattan Moods.

1:00 KSD—Wayne King's Orchestra. KMOX — Howard Barlow's symphony orchestra.
Military Symphony ..... Haydn
Adagio-Allegro
Allegretto
Minuet
Finale
Variations on a Theme by Haydn—Brahms
Russia Easter—Overture—Rimsky-Korsakoff
KWK — National Opera Concert. Wagner's "Tristan and Isolde" in concert form. Jeanette Vreeland, soprano, and Dan Gridley, tenor, soloists.
WIL—South Americans. WEW—String ensemble.

1:15 WIL—Orchestra.

1:30 KSD—Stars of Tomorrow concert by children of St. Louis and vicinity.
"Ballet Music" from "Rosamunde" (Shubert). Stars of Tomorrow Ensemble, Meyer Schumitzky, director; "Tesoro Mio" (Becucci), Frankie Resenik, accordion; "On Wings of Song" (Mendelssohn), Mary Jane Hurley, Roberta Reisenstein, piano duet; "Minuet in G" (Beethoven), Elsie Stix, violin; "Romance" (Svendsen), Evelyn Bauer, violin; "Finale" (Popp), Robert Weidman, cello; "Fifth Nocturne" (Leybach), Evelyn Bauer, piano; "Song of a Great Outdoors" (Carl Busch), Ensemble.
WEW — Vic Victor's orchestra.
1:45 KOA, WDAF—Jerome, Dr. Frank W. Seaborn, Edith Mikkel's music.

1:45 WIL—Jerre Chenault.

2:00 KSD—Fiddlers Three.
Chanson ..... Fried
From the Countryside ..... Gardner
Waltz, from "The Waltz Dream" ..... Strauss
Quartet ..... Mozart
KMOX—Cathedral Hour; soloist, choir & orchestra. KWK—Vocal and Instrumental Quartet. WEW—Popular Song Composers. WEW—Theatrical Guild program. WLW—Theater of the Air.

2:15 KSD—Piano recital by El Boyd. WDAF, WLS, WOC — "Vic and Sade." KWK—Symphonette concert. WIL—Talk.

2:30 KSD—To be announced.
WENR—National tennis clay court finals. KWK—Organ recital. WEW —Players Guild. WIL—Singers orchestra and Michael McCubbins.

3:00 KFUO—German program; sermon Rev. R. Haase; music, KWK —The World of Religion. Dr. Stanley High; male quartet and Lowell Patton. WEW—Orchestra. KMOX —Willard Robison. WIL—Salon orchestra. WMAQ, WOW — Shirley Rodgers orchestra; Willard Robison's orchestra.

3:15 KMOX—Vera Van and orchestra. WIL—Musical stories.

3:30 KFUO—Shut-in program. Sermon Rev. W. H. Hoile, music. KMOX—Frances Paperte and Julia Sanderson. KWK—Eva James Choir. WIL—Musicale. WEW—String orchestra. WSM, WENR, WDAF — Clyde Doerr's Saxophone octet.

3:45 WIL—Dick Ryan, baritone. WEAF Chain—String trio.

4:00 WMAQ, WSM, WOW, WDAF, KOA —Catholic program. KMOX—Edda Duchin's orchestra. KWK—Light opera concert, "The Chimes of Normandy." WEW—Serenaders. WEW—Program sponsored by the National Catholic Federation for the Promotion of Better Race Relations.

4:30 KSD—Baseball scores. Pollikoff's Gypsy Orchestra.
KMOX—Dance orchestra. WIL—Music room. WEW—Choral Club. KWK—Dick Darling.

4:45 WEW—Mary Lou Grierson. WIL—Marvin Miller, baritone.

5:00 KSD—Baseball scores. James Melton, tenor.
KMOX—Organ recital by Edward Skipworth Jr.
Sakuntula Overture ..... Goldmark
Third Sonata ..... Guilmont
Mills ..... Mauro-Cottone
Elegie ..... Vierne
KWK—Sorah Mirsevich's Harmonica Band. WIL—Oriental program. WEW—Mahler's orchestra. WHAS, KMBC, WCCO—The Gauchos. WBBM—Sophie Tucker.

5:15 KSD—Tom Deehy, Danny Clarke.
KWK—Countess Albani, soprano. WIL—Organ.

5:30 KSD—Community Forum. U. S. District Attorney Louis H. Breuer will discuss "Kidnaping" and steps which may be taken by the Government to end it. The Mediterranean under Vincent Ritrel, will play "Tripolitan," a march; "Twinkling," a waltz; "A Day Flies," a romance; "El Tales de Xeres," a folk dance, and "Memories of Venice," a waltz. KMOX—"John Henry, Black River Giant" (first episode). KWK—Wisdom of the Ages. WIL—Three Ebony Dots. NBC—Russian Symphony Choir (KYW).

5:45 KMOX—Varieties. WIL—Songs.

6:00 KSD—Rabinoff's orchestra, Bert Lahr, comedian; Lee Sherma, pianist, and Ramay Bailey, soprano.
KMOX — Chicago Variety program. KWK—Chautauqua Symphony concert:
Les Preludes ..... Liszt
Ave Maria ..... Bruch
"The Heavens Resound"
WIL—Concert. WGN—Concert.

6:15 KMOX—Second "John Henry" episode.

6:30 KMOX—Symphony concert from Philadelphia, Eugene Ormsby, conductor.
Academic Overture ..... Brahms
Pomp German Dances ..... Heart
Clown
Cheery Bird
Organ Grinder
Dolly Dear
Cassatte for Piano in E flat ..... Lent
Josef Wissow, soloist
Overture to the Bartered Bride ..... Smetana
Processional Polka Mazurka ..... Josef Strauss
Pizzicato Polka ..... Johann Strauss
Forever Waltz ..... Johann Strauss
Perpetuum Mobile ..... Johann Strauss
Blue Danube Waltz ..... Johann Strauss
WGN—String ensemble. WIL—Adventures.

6:45 KWK—Three recital by John Kinchin. WLW, WLS—Exposition talk by Floyd Gibbons. WIL—Musicale. WBBM—Ted Lewis.

7:00 KSD—Musical Go-Round; Jean Sargent, singer; Harold Peyer, baritone; Miss Alma Dean Tate; Bittner's orchestra.
KWK, WLW, WSM, WBB—Walter O. Kelly, comedian, and Arthur Brisbane; Al Goodman's orchestra and Male Quartet. WGN—Lucien Schaefer, baritone, and orchestra. WIL—Orchestra.

7:15 WIL—Don and Lee. KWK—Dave Bittner's orchestra.

7:30 KSD — Album of Familiar Music; Frank Munn, tenor; Elizabeth Lennox, soprano, and Shumate's orchestra.
WIL—Don and Lee. KWK—Goldman Band concert.
University March ..... Goldman
Overture to "Itay Bias" ..... Mendelssohn
Fantasie from "Lohengrin" ..... Wagner
Napoli Fantasia ..... Bellstedt
Two Hungarian Dances ..... Brahms
Bolero ..... Ravel
Fantasie, "From the South" ..... Leidzen

7:45 WIL—Classical music.

8:00 KSD — Interview with Col. Louis McHenry Howe on National Affairs. KWK—Sport review. WLW, WJZ, — Mountain Music Mary and Smalls, soloists, and Wirgs's orchestra. WIL—Orchestra. WGN—Concert orchestra.

8:15 KSD—Impressions of Italy concert. "Rejoicesaeons Popolnivo A Fabrano," from "Shanonlle Gallisano," orchestra; "Ballata," Giuseppe di Stefano; "Rachella," from "Pagliacci," Nina de Martino; "Neapolitan Serenade," orchestra; "Mandolinata a Napoli," Giuseppe di Stefano; "Serenata Al Nido," Nina de Martino; "Caribbean Waltz," orchestra.
KWK — Vincent Lopez's orchestra and Alice Joy. WIL—Viennese program.

8:30 WIL—Cecil and Sally. KMOX — Rhythm Rhapsody, Mildred Bailey, Rhythm Boys and Rick's orchestra. WBBM—The Norsemen.

8:45 KSD — Sunday at Seth Parker's and weather forecast.
WGN—Concert orchestra. WIL—Syncopators. WBBM — Ted Lewis' orchestra. KWK—Uncle Sam's Answer to the Gangster's Challenge." Speech, Joseph B. Keenan.

9:00 KMOX—Guy Lombardo's orchestra. WIL—Dave Parke. KWK — Bertie and Betty.

9:15 KFUO—Service, Rev. Gesch, music. KWK—Floyd Gibbons. WHAS—Concert ensemble. WIL—Sparklers. WENR, WSM—Anton Dounis, mandolin soloist.

9:30 KMOX—Jerry Friedman's orchestra. KWK—Bittner's orchestra. WJZ—Night Song. Lew White, organist, and Trio Romantique. WIL—Vesper service. WENR, WOC, WOW, WLW —Concert.

9:45 KWK—Night Song.

10:00 KMOX — Isham Jones' orchestra. WOW, WCKY—William Scotti's orchestra. KWK—Dance Nocturne.

10:15 KMOX—Sport talk; Isham Jones' orchestra.

10:30 KMOX — John Littich's orchestra. KWK — Carlos Molina's tango orchestra. KYW—Charlie Kerr's orchestra.

10:45 KMOX—Ted Lewis' orchestra.

11:00 KMOX—Around Chicagotown and Ted Janzen's orchestra.

12:00 KMOX—John Littich's orchestra.

12:15 KMOX—Organ recital.

PRICES OF WOMEN'S APPAREL TO BE HIGHER IN FALL

So Far Advance By Retailers Is Only Slight—Wholesalers Jump Costs.

NEW YORK, July 22. — Retail prices of women's apparel have only fractionally reflected the advances in wholesale prices. Women's apparel quotations at retail on July 1 show a gain of only 2 per cent as compared with the May 1 low, with the greatest increase in furs which approximated 7 per cent. The gain in women's hosiery prices was 3.8 per cent during same period with aprons and house dresses gaining 2.6 per cent. The increases in other women's apparel items have been comparatively slight, according to a report given out by the Research Division of the publishers of Women's Wear.

As compared with the retail price gain of 2 per cent to date, wholesale prices of textile fibers have advanced about 60 per cent from the low with the gain in fabric prices about 27 per cent. The increase in raw fur prices has aggregated about 35 per cent.

Thus far the retailer has passed on to the consumer the advantages gained through buying at the low prices. However, from now on it will be necessary, manufacturers say; for retailers to raise prices to correspond with the present replacement markets which are sharply above the low recorded several months ago.

Fall prices for women's apparel will average at least 30 cents higher on cheap dresses and at least $1 to $1.50 higher on the expensive dresses. Hosiery and underwear prices will be marked up at least 20 to 25 per cent before the end of the year. The gain in retail prices has just begun and will naturally follow closely the movement of wholesale prices.

AMERICAN RETAILERS TO HOLD CONVENTION HERE AUG. 7 TO 14

Fashion Pageant to Be One of Features of Semi-Annual Gathering.

Plans are being made for the twentieth semi-annual convention of the American Retailers' Association, Aug. 7 to 14. Headquarters will be at Hotel Jefferson. Business sessions, at which there will be a number of speakers, will be held in the evenings, giving members opportunity to deal with local business houses and entertain themselves in daytime.

There will be a fashion pageant, to be held after the business sessions, at which new styles for women's ready-to-wear clothing, millinery and shoes will be displayed by mannequins. There will be entertainment features also. The annual election of directors and officers will be held.

Railroads have granted a rate for the round trip to St. Louis of a fare and one-third, with a stopover privilege. Thousands of retailers are expected to attend. Ben Allen of Washington, Ind., is president of the association.

DODGE & PLYMOUTH SALES & SERVICE
At Low Money-Saving Prices! Let Us Appraise Your Car Before You Buy Any New Car — We Need Used Cars Badly
4647 Page Blvd. E. R. SHADE, Sales & Service ROsedale 3460

FOR THE
"Show Me" Buyer

Hupmobile meets the changed condition of the American purse . . . and the unchanged American taste for value. The $895 Sedan is the longest, fastest, handsomest Hupmobile ever sold at the price. It has a wheelbase of 121 inches. Low, but roomy. The design is so brilliantly smart it won seven of Europe's highest style awards. Here is the car of care for the careful investor. For the man who does not merely buy, but *invests* in reliable, economical, and luxurious transportation!

HUPMOBILE $895 and up, at factory
THE CAR OF THE CAREFUL INVESTOR
DISTRIBUTOR
WEBER IMPLEMENT & AUTO CO.
Hupmobile Distributors Since 1914
19th and Locust Streets — CEntral 8430

A COOLING BREEZE



just where you want it!

"Fisher Controlled Ventilation"—here's a magic phrase that means more than you can believe till you've experienced it yourself.

At a turn of a handle you adjust ventilators—get the breeze just where you want it, and in just the volume you want.

And speed of travel doesn't make any difference—for a turn of the wrist adjusts the breeze to suit you. It is really controlled ventilation, you see—and *you*, yourself, control it, not the speed of the car or the direction of the breeze.

This one feature alone would make Pontiac an outstanding car compared with others at or near its price.

But Pontiac gives more. It is a Straight Eight, with a 77-horsepower engine that gives 78 real miles per hour.

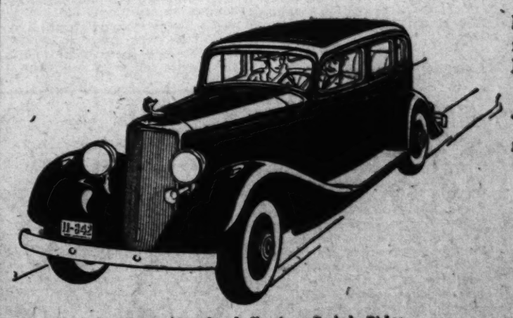
It is a *big* car—115-inch wheelbase, and due to its balanced weight and design, it gives you safety, comfort, durability.

All this may lead you to think of Pontiac as a costly car. But its first cost is low and as for operating, ask any Pontiac owner, and you'll learn that it is giving 15 miles or more to the gallon.

Try a demonstration. Note how easily it handles; how smooth it is; how comfortable and roomy. And don't forget that it takes a Straight Eight to give Straight Eight performance.

Be sure to try Fisher Controlled Ventilation. You'll be amazed and delighted. No car can be really modern without this comfort feature.

Your NEW CAR —be sure it is— MODERN —as well as— NEW!



The 4-door Sedan, $695, f. o. b. Pontiac. Body by Fisher. Special equipment extra.

Ask your dealer for a copy of the booklet, "What do you mean—Balanced Value." It is free.
Visit the General Motors Building, Century of Progress

PONTIAC THE ECONOMY STRAIGHT EIGHT
BALANCED VALUE
Economy · Durability
Comfort · Safety
Performance · Appearance
$585
PONTIAC DEALERS EVERYWHERE—SEE THE ONE NEAREST YOU

ST. LOUIS POST-DISPATCH

DRAMA-MUSIC-MOVIES

PAGE 8F — ST. LOUIS, SUNDAY MORNING, JULY 23, 1933.

'Naughty Marietta' in Park

Victor Herbert's Delightful Old Musical Romance, Always a Great Favorite With Municipal Opera Audiences, to Be Sung Tomorrow Night—Ilse Marvenga to Have Title Role, Which She Has Played Many Times, and Clifford Newdahl Is Cast as the Captain Warrington.

WINDING up the week of probably the poorest production in its 15 years in Forest Park with the final performance tonight of "The Nightingale," the Municipal Opera Company tomorrow evening will present Victor Herbert's "Naughty Marietta," a musical romance which has always been tremendously popular with the summer night audiences. In the title role will be charming little Ilse Marvenga, who played the part many times in New York and on tour, and Clifford Newdahl will have his first leading role of the season as Captain Richard Warrington, the young American officer, in whose arms naughty Marietta finds her fate, after a succession of gay adventures in the old Louisiana of which St. Louis was once a part. Surrounding these two is a cast, which includes among its singers Joseph Macaulay, Hannah Toback and John Barclay, while Jack Sheehan, Hope Emerson and Larry Rich will contribute an accompaniment of laughter to Victor Herbert's melodies; Rosemary Deering, Nick Long Jr., Tom and Ray Romaine, Marie Starner, Sally Argo and other dancers will add to the entertainment of the production.

"Naughty Marietta" is the most sprightly and the most tuneful of the more than 40 operettas with which Victor Herbert added to the gayety of this country. It contains "Ah, Sweet Mystery of Life," known as Marietta's "Dream Song," one of the most familiar of all his melodies, as well as such other well remembered favorites as "Neath the Southern Mooon," "I'm Falling in Love With Someone," "Tramp! Tramp! Tramp!" "Tarsez Vous," "Naughty Marietta," "It Never Can Be Love," "If I Were Anybody But Me" and Italian street song, "Live For Today."

• • •

THE picturesque life of old New Orleans in the 1870's when that city of France had passed with the rest of Louisiana—including the little settlement far up the Mississippi River where Laclede had established his village then called Pain Court and destined it to be known as St. Louis—into the control of Spain, forms a background of the story of "Naughty Marietta," the book and lyrics of which are by Rida Johnson Young. It is a story of Marietta, Comtessa d'Altena, who had been educated in a Paris convent and is by her stern parents destined to a loveless marriage with a wealthy greybeard. She escapes from the convent and joins with a boatload of girls, young women who, as wards of the King of France, are to be sent to New Orleans to become the brides of the settlers in America. Upon her arrival at New Orleans, Marietta passes through a succession of gay adventures and assumes many disguises. In boy's clothes which she wears in order to escape a forced wedding as one of the cargo of brides, she appears as a street urchin, as the son of an organ grinder, as an aide in a marionette show; back in feminine garb again, she dodges pirates, but not until she is on the verge of marriage with their leader; she helps the Spanish Governor in a search for herself and finally brings everything to a happy conclusion.

"Naughty Marietta" was first presented in New York in 1910 and had a year's run in that city before St. Louis saw it with Madame Emma Trentini in the title role at the historic old Olympic Theater. It was first presented by Municipal Opera in 1928 with Dorothy Maynard as Marietta, Craig Campbell as Captain Dick and Frank Moulan played Silas Slick; the following year Miss Maynard again played Marietta, Charles Hart the Captain Warrington and Raymond Crane the Silas; while in 1925 Joan Ruth appeared in the title role, Ralph Errolle as Captain Dick and William McCarthy as Silas Slick. Its great popularity is attested by the fact that it is one of only three operettas in all Municipal Opera's repertory of more than 104 pieces which has been presented in three successive seasons, the other two being "Rose Marie" and "The Student Prince."

Victor Herbert, the composer, was a familiar figure in St. Louis' musical life during "the gay nineties," when he conducted the concerts of "Gilmore's Band" at the old Exposition Hall here, and later the Pittsburgh Symphony Orchestra, which gave a St. Louis concert under his baton. He last visited St. Louis in 1921, when he conducted the orchestra at the Grand Central Theater for a week.

• • •

HERBERT was a grandson of Samuel Lover, the great Irish novelist who, incidentally, wrote the words and melodies for such old Irish songs as "Molly Bawn," "The Low Backed Car" and "Rory O'More." Those simple melodies of the Lover songs endeared them to the hearts of the Irish much as the Stephen Foster songs were taken to the bosom of the Americans. From his grandfather Victor Herbert inherited his gift for appealing melody as well as a brilliant wit. Young Herbert from the age of 3 lived with his grandfather, his father—Edward Herbert, a distinguished painter—having died when he was yet a child. Later his mother married a German physician and the family was established in Stuttgart, where it was decreed that Victor Herbert should follow in his stepfather's footsteps. His native musical talent, however, soon vetoed that decree and he studied with some of the finest masters of his time, being a pupil of Dr. Emanuel Baruch in the study of the 'cello, and studying theory and composition with such masters as Raff and Reinicke.

He came to this country penniless but with a bride, Fraulein Theresa Foerster, the Viennese prima donna who had been engaged by Dr. Leopard Damrosch for the Metropolitan Opera. Immediately upon his arrival Herbert was given an audition by Dr. Damrosch and engaged for the 'cello section of the Metropolitan Orchestra, so that when Madame Foerster made her debut in 1886, her husband was in the pit. Within six years he had composed "Prince Ananias," his first light opera. Although he continued to play his favorite instrument under Anton Seidl and Theodore Thomas, and won fame as a solo 'cellist, also, slowly that instrument was laid aside. He took up conducting and succeeded Patrick Sarsfield Gilmore in 1894 as bandmaster of the Twenty-second Regiment or "Gilmore's Band." Four years later he became conductor of the Pittsburgh Symphony Orchestra and went to work on his first symphony.

Victor Herbert continued to pour out melodies until his death, for more than 30 years. His symphony, his 'celli concerti, orchestral suits and his grand opera "Natoma" were among his essays in the more impressive forms of music, but while he was doing these, he created the scores for more than 40 operettas, besides the many songs which are not included in those scores. His mastery of orchestral and operatic technic was profound, and his musicianship was broad in scope, but at the heart of all his successes was that gift for simple melody, which he treasured so intensely.

Amusement Calendar

MUNICIPAL OPERA—Starting tomorrow night, "Naughty Marietta," with Ilse Marvenga. Last time tonight of "The Nightingale."

Motion Pictures

LOEW'S—"The Strangers Return," with Lionel Barrymore, Franchot Tone, Miriam Hopkins and Stuart Erwin.

AMBASSADOR — Constance Bennett in "Bed of Roses," Girl and music stage show headed by Johnny Perkins.

FOX—"Cocktail Hour," with Bebe Daniels and Randolph Scott. On the stage, the vaudeville revue, "Varieties of 1933," with Ted Claire.

MISSOURI—"Melody Cruise," with Charlie Ruggles, Phil Harris and Greta Nissen.

GRAND CENTRAL—"Silk Express," with Neil Hamilton, Guy Kibbee and Sheila Terry and "When Strangers Marry," with Jack Holt.



Ilse Marvenga in "Naughty Marietta," at the Municipal Opera.

The Week's New Films

By NIE

JUST as Barbara Stanwyck set out to find a soft spot for herself in "Baby Face" last week, Constance Bennett collects the living the world owes her in "Bed of Roses" at the Ambassador. Barbara, you may recall, was a pretty good girl at the start and worked her way to the top over the broken hearts of a lot of men. Connie, on the other hand, is a minor thief and reform school graduate who lands on both feet in one jump and then finds out that a bunk on a Mississippi River barge with the man she loves is a whole lot better than the rose-and-orchid-lined boudoir furnished by a good provider who never mentions matrimony. John Halliday, one of our leading men about town of the screens who has paid the rent on more back street apartments than any other actor in the films, is the meal ticket in this picture and Joel McCrea is the honest canal boat captain who forgives and forgets in time for the final wedding bell clinch. "Bed of Roses" may not be anything for the moralists to rave about but it's good entertainment just the same.

• • •

Down on the Farm.

"THE Stranger's Return"—The reason for the title has been lost in the cinema version of Philip Strong's popular novel—at Loew's has the tremendous advantage of a cast headed by Lionel Barrymore, Franchot Tone, Stuart Erwin and Miriam Hopkins. It needs these players, too, for the drama is sketchy and choppy. In the hands of poorer performers it wouldn't amount to much but nothing could go very far wrong with such a quartet to hold it up and one forgets the weakness of the screen play in admiration of the acting. The story concerns the latter life of old Grandpa Storr who has a big farm and several hungry relatives who figure on getting possession when the old man lays down the shovel and the hoe. That is only figuratively speaking, of course, for Granddad is right up to date and uses tractors and the latest things to make two bunches of wheat grow where only one sprouted before. From the city comes his granddaughter, Louise, to win her way, without trying, into the old man's heart and, when he does die, she gets the land and the machinery and the grasping hangers on are turned out into the cold. There is a neighbor, Franchot Tone, who has just lost his taste for his pretty wife and he and Louise fall head over heels in love but there is no scandal and no conventional happy ending for Franchot sees that the best thing for him to do is to go away and he does leaving Louise to run the farm with Stuart Erwin as her assistant. Mr. Barrymore gives his usual fine performance as old man Storr and Miss Hopkins is excellent as Louise so that "The Stranger's Return" is high class, if not very gripping, drama.

• • •

Bebe's Back.

EVERY now and then Bebe Daniels stages a return to the movies and now she is on deck again with "Cocktail Hour" at the Fox, in which she is a high salaried advertising artist who wants to lead her own life which runs, somewhat, along unconventional lines. She makes a trip to Paris and picks up love and good times where she finds them and might have been very happy with a man she met on the boat if he hadn't already had a wife. This complication causes a lot of trouble but good old Randolph Scott was hanging around in the background waiting for Bebe to come to her senses and when the picture has run long enough he takes her in his arms and everybody goes conventional. Miss Daniels sings once or twice during the course of the story and does it very nicely.

• • •

Ocean Rag Time.

"MELODY Cruise," at the Missouri, is about what its name would indicate—a musicomedy aboard ship with captain, crew and passengers singing and dancing their way from New York to California. There is a swimming pool, some comedy stewards and all the other paraphernalia of the usual eye and thigh shows and things move rapidly enough if you care for that sort of entertainment. Charlies Ruggles drinks his way through the voyage and provides some good fun while Phil Harris, a band leading, radio singer from San Francisco makes his bow as a cinema star and does a little crooning now and then. Harris, not known to local air fans, is a sort of Harry Richman type of actor with a bass voice but has some distance to go before he will catch up with Richman.

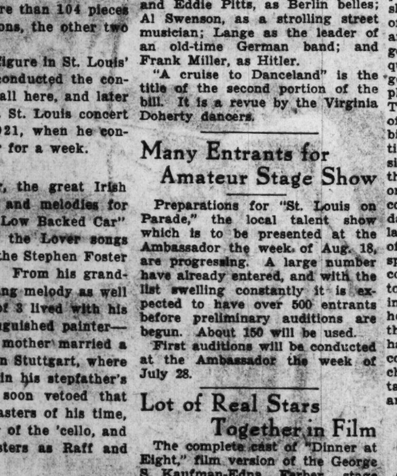
• • •

Working on the Railroad.

WHENEVER you see Jack Holt's name attached to a movie cast you can bet that the picture will be all about a two-fisted, two-gun gentleman who punches his way into a lady's heart and makes her like it. That's the idea of "When Strangers Marry" at the Grand Central. Mr. Holt, this time, is a railroad builder in the jungles of Java and the girl in the case is the very beautiful Lilian Bond. Once or twice she tries to get off the reservation but Jack whips her into line, beats the men who are trying to take her away from him and capture his railroad as well and everything ends happily in the Java moonlight. "Silk Express," the Grand Central's other feature film, is a meller of double crossing on a fast freight with Neil Hamilton, Sheila Terry and Guy Kibbee furnishing plenty of excitement.



Miriam Hopkins and Lionel Barrymore in "Strangers Return," Loew's.



Bebe Daniels in "Cocktail Hour," at the Fox Theater.



Guy Kibbee In "The Silk Express," at the Grand Central.

German Melodies on The Highland's Bill

"Berlin Brevities," featuring German melodies of the past decade, will be the offering of Harry Lange's Musical Merrymakers at Forest Park Highlands, this week. There will be the usual amount of hokum, with Leslie "Tiny" Durst and Eddie Pitts, as Berlin belles; Al Swenson, as a strolling street musician; Lange as the leader of an old-time German band; and Frank Miller, as Hitler.

"A cruise to Danceland" is the title of the second portion of the bill. It is a revue by the Virginia Doherty dancers.

Many Entrants for Amateur Stage Show

Preparations for "St. Louis on Parade," the local talent show which is to be presented at the Ambassador the week of Aug. 18, are progressing. A large number have already entered, and with the list swelling constantly it is expected to have over 500 entrants before preliminary auditions are begun. About 150 will be used.

First auditions will be conducted at the Ambassador the week of July 28.

Lot of Real Stars Together in Film

The complete cast of "Dinner at Eight," film version of the George S. Kaufman-Edna Ferber stage play, which is now in production in Hollywood, includes Marie Dressler, John and Lionel Barrymore, Wallace Beery, Jean Harlow, Lee Tracy, Edmund Lowe, Billie Burke, Madge Evans, Jean Hersholt, Karen Morley, Louise Closser Hale, Phillips Holmes and May Robson.

This is considered the largest assemblage of outstanding names ever brought together in a single screen production. George Cukor is director of the picture version of "Dinner at Eight," a screen treatment of which was prepared by Frances Marion.

Political Godparents.

Frank Tinney Jr., son of the once well known stage comedian, who was given a role in Paramount's "This Day and Age," had as his godparents Joseph Tumulty, secretary to President Woodrow Wilson, and Mrs. William G. McAdoo.

Had Lowly Start.

Maurice Chevalier once worked in a French nail factory.

Ed Lowry on Coast With His Own Band

Ed Lowry, long a St. Louis favorite, is now leading a 15-piece stage band of his own at Loew's Theater in Los Angeles. There are no girls or acts with the show.

Lowry is also preparing a radio act for his outfit to broadcast from the West Coast.

Concert for Veterans.

The Molino Grand Opera Company will present an out-door concert on the lawn at the Veterans' Hospital at Jefferson Barracks for the patients under the auspices of the Red Cross Sunday afternoon, Aug. 13. The public is invited to attend.

Two Generations in Films.

At the same time that Carlyle Blackwell, famous screen star of a number of years ago, is preparing to stage a comeback in Hollywood, his 18-year-old son, Carlyle Jr., embarks on his own screen career in Cecil B. De Mille's current picture, "This Day and Age."



Constance Bennett in "Bed of Roses," Ambassador.



Greta Nissen in "Melody Cruise," at the Missouri.

Little Jackie Held Scores in New York

Jackie Held, the St. Louis prodigy who made his debut as a musician when he was 4 years old in the local movie houses, is the featured player at the Paramount Theatre in New York where he is leading the orchestra and being billed as "The Tiny Toscannini." The youngster, who is now 8 years old, also plays the piano on the stage and is attracting much attention in the Metropolis. Following his theatre engagements Jackie is to broadcast over the N. B. C. radio circuit as a musician.

French Farce From England in Films

"Sleeping Car," the latest Gaumont British talking picture to reach these shores, is a farce with a decidedly French flavor. Ivor Novello and Claude Allister, who have been in several Hollywood-made features, head the male contingent of the cast, and Madeline Carroll and Kay Hammond have the leading feminine roles. Anatol Litvak who directed "Be Mine Tonight," was in charge.

The story is laid on board a train and in Paris. "Sleeping Car," which will be shown throughout the United States shortly, is the third recent Gaumont-British picture with a railroad background. "Rome Express" was the first, and "The Ghost Train," starring Jack Hubert and Cicely Courtneidge, was the other.

Stage Keeps Coward.

Noel Coward, author of "Design For Living," which will be directed by Ernst Lubitsch, never has written or acted for motion pictures. All his career has been identified with the theater.

Homely Ducklings Cash In

Beauty May Starve in Hollywood, but There Is Always Plenty of Work for the Freak-Faced Actors—Al Jolson and Ruby Keeler Together on the Same Lot—A Word or Two About the "Mush Interests."

WHILE beauty starves up and down Hollywood boulevard, the ugly duckling cashes in, for there are in Hollywood men and women who, by the very virtue of their facial and physical eccentricities, are making a living.

Take for instance the "old maid" you've seen lots of times on the screen, Alice Belcher, who makes money because her nose and chin almost meet. Casting directors can get dozens—nay hundreds—of ravishing beauties for $7.50 a day. But when they want Alice's unique face, they've got to dig deeper.

Abnormal growths due to over-active pituitary glands transformed the once handsome Dick Sutherland into a villainous-faced creature. But his three fine sons are in the university because of that face. Dick has been quite busy the past 20 years giving cash customers the willies. Little Jerry Meachem—Jerry the Rat, to you—is another.

And who hasn't seen the phenomenal beard belonging to August Tollaire, Hollywood's official "French Mayor," now appearing in "The Way to Love," Maurice Chevalier's current picture? It's inconceivable that any other actor should ever get one of the Gallic mayor roles. Nowhere in Hollywood is there a beard like it. He takes care of it with more tenderness, more exacting carefulness than a femme star does her beautiful tresses. And why not? Because—believe it or not—it's his livlihood.

• • •

BY a queer prank of fate, the daughter of one of California's first families, a descendant of the first Governor, is the accepted "old hag" of a movie industry. Her name is Louis Emmons (Louis is correct). She lives alone in a quiet street of Hollywood, dreaming of past glories and future bits as a blood-curdling old woman.

There are others:

"Colonel" Bruce Covington — professional Southern gentleman.

Big Boy Madden—height seven and one-half feet.

Alex Rovery—dog-faced actor.

Lon Poff—professional undertaker.

June Gittelson and Ann McGruder—they weigh 300 and 419 pounds respectively.

Glen Walters, tallest gal; Buster Brody, hairless wonder; shriveled little Tiny Jones; Tom Armendarez, whose face any cutthroat might envy, and so on.

• • •

NOW that both Jolsons—Al and Ruby—are working for the same company, Hollywood wonders whether they'll let down the bars. Al never allowed Ruby Keeler to visit him on the set when he was a Warner star in the early talkie days. He said he was afraid he'd become self-conscious if his wife watched him.

For a like reason, presumably, Al never ventured onto the sound stages while Ruby was making scenes for "42nd Street" or "Gold Diggers." And only once did he go even to the studio while she was there.

Ruby, it seems, was supposed to be home for dinner by 7 o'clock. When she wasn't home at 9, Al drove to the studio, asked for the director and told him he thought Ruby was working to hard. Either Al's eloquence convinced the director, or Ruby was through for the night. In any event, Al took Ruby home.

No one in Hollywood expected Al would work again for the Warner brothers, for two reasons.

The first is that it generally was believed his contract with Joseph Schenck—one of the most famous in filmdom—was still in force.

Al and Schenck were taking a sun bath at a desert resort when they began talking about pictures. Schenck said he believed Jolson should be working for him, whereupon he volunteered to pay Jolson $500,000 per picture. That was nearly four years ago.

As soon as Jolson's Warner contract ended, he started a picture for Schenck's United Artists company, and, although he was paid for the picture, he didn't complete it then. A few months ago Jolson completed the picture he was paid for three years ago. It was "Hallelujah, I'm a Bum." It was pretty close to a flop.

The second reason is Al's frequent statement that he believed Warners made a mistake in starring him in so many "Mammy" pictures. He has said the drop in his popularity was due to the similarity of each of his pictures to the first, "The Jazz Singer."

His first picture under his contract, "Wonderbar," the stage play he starred in a couple of years ago, will include other stars besides Jolson.

• • •

AND, speaking of Mrs. Jolson in a recent picture, Ned Sparks, playing the part of a theatrical producer, is made to say to Ruby Keeler and Dick Powell: "You kids would be a knockout for the mush interest."

Truer words were never spoken on or off screen.

Ruby Keeler and Dick Powell as a team are a knockout for the mush interest. Their cinematic love affairs have thrilled thousands. Powell, you may recall, was a St. Louis-made master of ceremonies before he went for the films.

The mush interest makes the world go 'round and it also makes movies tick. Few pictures can succeed without it. Some are all mush. Some are mostly meat. It's the combination of meat and mush which most often pleases the greatest number of people.

Experience has shown that the mush interest in pictures is best capitalized by a team of players. Garbo and Gilbert made up one such team a few years ago. Gaynor and Farrell were another. Jean Harlow and Clark Gable are another combination which the public likes. William Powell and Kay Francis are an occasional—but less mushy—team.

The newest is Ruby and Dick. They were thrown together in the "42nd Street" cast, Ruby's first and Dick's second picture, almost by accident. They repeated their performance in "Gold Diggers," which contained the prophetic words spoken by Sparks, and their screen fate was sealed.

Audiences seemed to like them as screen sweethearts, wholly discounting the fact that Ruby is happily married to Jolson and that Dick periodically is reported engaged to Mary Brian.

The Gaynor-Farrell combination continued successfully, even after Janet and Charlie had married others. Seen together, and admired three times already are Sally Eilers and James Dunn, although Sally is Mrs. Hoot Gibson.

These things never interfere when the public really takes a pair of screen romancers to its heart. Most of the members of other screen teams in the past have been married—to other people.

Sunday July 23, 1933—Supplement of the ST. LOUIS POST-DISPATCH Magazine

Lost and Stunted Remnant of the Great Mayan Race Found

Count de Prorok's Discoveries Within a Seven-Hour Airplane Ride of Mexico, D. F.



Count Byron de Prorok.

By a Special Correspondent of the Post-Dispatch Sunday Magazine

MEXICO, D. F.

THE lost remnant of the once great Mayan race has been found. Only seven hours from Mexico, D. F.—by airplane—these tragic people, whose forbears escaped from the Spaniards more than four centuries ago, have reverted to complete barbarism.

They bear no trace of the once high culture that the Mayas achieved. Even their stature and physical appearance have degenerated under centuries of primitive existence in the most savage jungles of Southern Mexico. Inbreeding, too, has been a factor in their degeneration. In comparison with persons of normal size they are dwarfs.

These lost people were discovered by an expedition led by Count Byron de Prorok. This last thrilling discovery is only another episode for Count de Prorok in a life crowded with adventure. He was born here in the capital of Mexico, Charles Byron Kuhn, the son of Leo S. Kuhn, a naturalized American. His mother, according to the Count, was Therese de Prorok, whose brother was Count Theophile Konerski de Prorok, a Pole. Legally adopted by his uncle, he took the De Prorok title upon the death of his uncle.

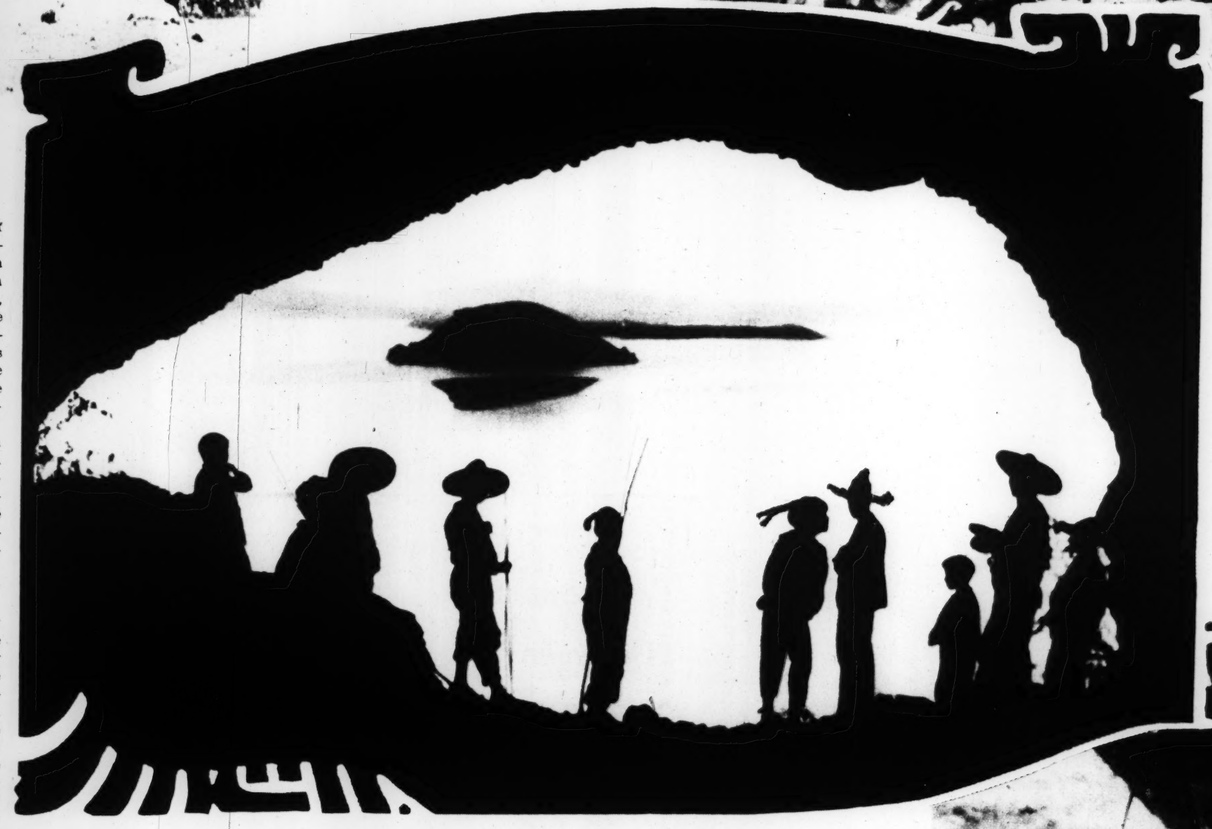
Count de Prorok, who is 37, has made highly publicized discoveries in Carthage and North Africa. But this is probably his greatest "find"—these primitive people who have lived so completely shut away from the world that they had never heard of Christ. They worshiped, in a debased form, the gods of the Mayas.

The expedition, which was sent out by the Mexican Government, began more than five months ago to search in the Chiapas and Tabasco jungles for lost temples and lost races. Three bright red airplanes, which the terrified natives called "dragons of the air," set out from the base headquarters, El Real, on the jungle border, to fly over and prospect 2800 kilometers of volcanoes, mountains, jungles, unknown lakes and swamps.

From the air—and how an airplane would have helped Cortez—the explorers looked down on endless lakes, colored like emeralds and topazes; on unexplored forest, not green and cool as western forests are, but flaming with creeping flowers, bright leaves and heat shimmering over the trees. Alongside a wide, nameless river, they saw ruins of stones, shapes deformed by vegetation. A forgotten city. Cameras were trained on this site.

The planes circled over the silent city, but it was impossible to land. Positions were marked on maps, and the expedition—flying low—continued this ultra modern method of discovering new worlds from the air. The second objective of Count de Porok was to attempt to locate the villages of the Lacandon Indians, a mysterious race descended from the Mayas. These people are known to have fled from the Spanish agents of "civilization" four centuries ago.

Finally, on the shores of one of the beautiful brilliant jungle lakes, they saw signs of habitation: unwieldy small dugouts, paddled with long oars, a few thatched huts and tiny, brownish human creatures scurrying like rats, frightened and screaming, running for the jungle away from these monsters of the air who came as a herald of the end of the world. . . .



The cave of the pygmies, with some of its inhabitants shown in the entrance.

For 10 days the expedition inspected this strange world from the air. Then, with their maps in order, they set off from El Real on foot, for that battle with the jungle which is the test of endurance for all tropical expeditions. An army of "machetes"—Indians armed with their own weapon, something like an elongated meat chopper—was recruited. These Indians were used to the jungle, used to just this slow cutting of the undergrowth step by step to permit passage. In half a dozen villages the native women cooked tortillas, preparing 15,000 of these pancake affairs as nourishment for the Indians during many months of jungle exploration. Each Indian carried 85 pounds on his back, despite the appalling heat and the difficulty of moving.

MANY days, the expedition could make no more than two miles in an exhausting all-day march. This trip through the jungle is the price for the triumph and wonder of seeing first what no white man of one's own epoch has seen. Count de Prorok adopts the attitude that tigers and crocodiles are expected and combatable, but that poisonous spiders with furry legs, giant red ants which eat rats and rabbits, small venomous snakes the color of leaves and "invisible," scorpions under every stone of the ancient ruin, "garapatas," a tick that buries itself in the roots of the hair, and above all malarial mosquitoes—these are items most people forget when they think of the "romance" of exploring the jungle.

The expedition passed through a new, or rather, an ageless, region, where an unknown malady tortured the natives and the animals: blindness from a fly bite. In one village the explorers witnessed the horrifying sight of a man with his dog, and a laden donkey, crawling hesitantly along the narrow dirt path; all three were blind. Another disease in what Prorok says is rightly called "Green Hell" is the pinto, a sickness which ravages the natives, and which they say comes from eating crocodile meat.

The animal life of the jungle is no more fatal than the vegetable: venomous plants which produce a kind of sleeping sickness, others which are poisonous herbs and others which are virulent forms of poison ivy.

The Lacandons themselves, whom the expeditions had come to see and study, are inveterate users of the poison dart. For days, going slowly through the jungle, the expedition knew that they were followed and surrounded—and they saw no one. Finally, seeing that no harm had come to them, a delegation of pygmies came out of the jungle—there were presents—trinkets—by the thousand, in the packs of the expedition, to win the favor of these dangerous little men. An Indian, who could speak some words which the pygmies seemed to understand, interpreted between the explorers and the Lacandons. The Lacandons took sugar, rum and knives greedily, but their greatest joy was in enormous cheap alarm clocks, hung around the neck on a thick cord.

THE Lacandons asked questions: had the white men come to steal their women? Did the dragons of the air mean that the end of the world was at hand?

It appeared that the airplanes had so terrified the Lacandons that two old men were dead of fright. And since the first appearance of the planes three weeks before, all the villages were deserted and the natives had sought safety in the jungle, leaving everything behind them. Count de Prorok, via the interpreter, reassured the Lacandons. The presents were accepted. They had never seen money and when they were offered silver dollars they turned them over in their hands, rubbed them, looked bored and threw them away—and then turned enthusiastically to the alarm clocks.



Members of the Prorok expedition photographed with the tribesmen.



Three Lacandons, with bows and poisoned arrows.

no more remote. These remnants of a great empire use lances of wood, and axes, arrowheads, and knives of sharpened stone. Their great meeting hall was a cave. In all ways they live as prehistoric men did.

Among the Lacandons, after the essential occupation of getting food, there is one sport and career and at the same time necessity of life: the raids for women. As soon as a tribe is strong enough, it masses its resources, food and poisoned arrows, and sets out to attack a neighboring tribe. If it is victorious, it carries off all the women, the grandmothers included, takes them back to its thatched huts, and prepares to defend them against other raiders.

Marriages are made regardless of blood relationships and the result is a hideous race of defectives—there are probbaly not more than a few thousand of them in this jungle area—the final dregs of the magnificently handsome race of Mayas, of which, it has been calculated, there were 30,000,000 before Columbus.



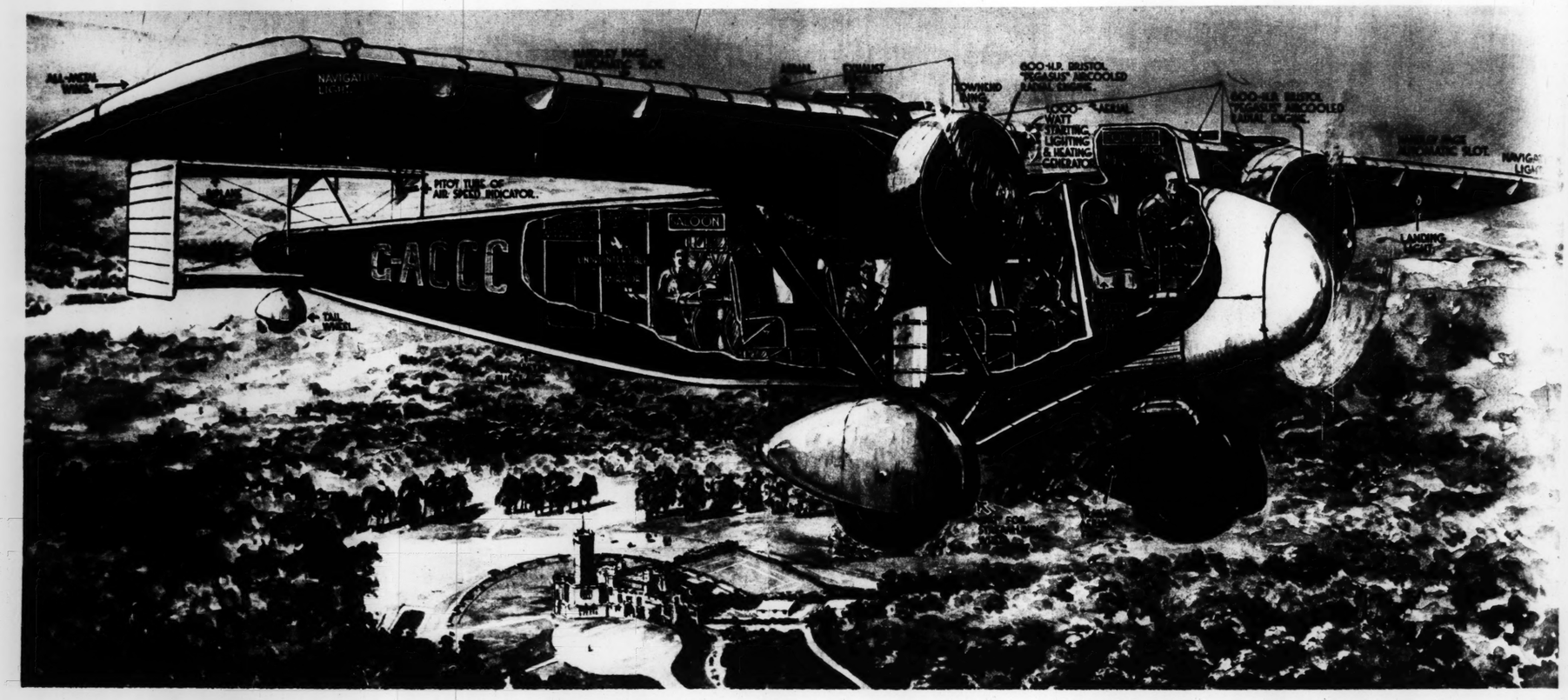
The chief of the Lacandon pygmies showing his skill with the bow and arrow.

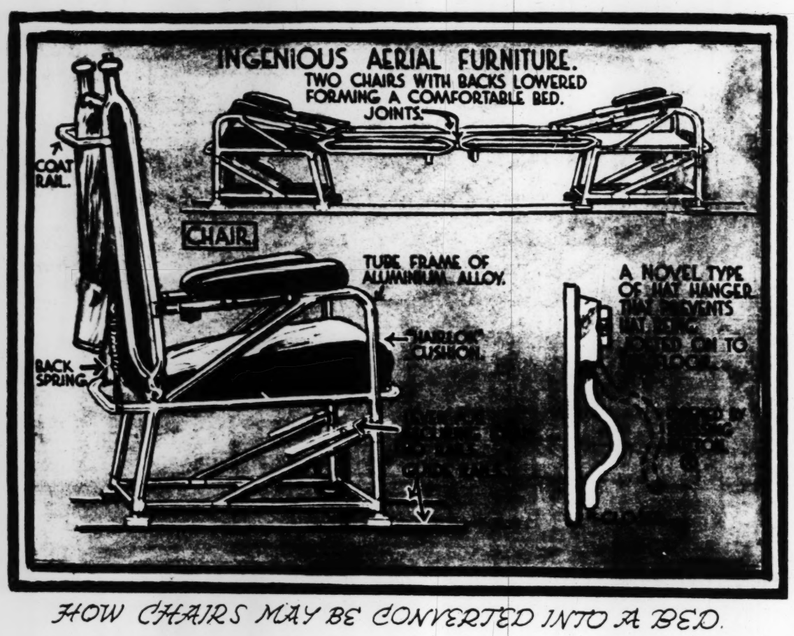
After weeks of war with the vegetation, the expedition refound the ruins located from the air — immense temples, ivory-colored palaces, royal tombs and colossal carved pyramids. For days the only work of the expedition was cutting away the vines and flowers, grass, creepers and other vegetation which covered these splendid monuments, in order to see them and photograph them. The riddle of these unbelievable cities, almost intact under the network of orchids and tropical growth which shrouds them, hidden in the jungle, is one that archeologists have yet to explain.

How and why are they there? Who built them? When and for whom? What Emperors ruled here and why did they disappear? To look into the past can be as baffling as looking into the future. Count de Prorok sees this riddle as a challenge. And while the Mexican Government will establish a permanent camp at this newly discovered city, to continue the excavations, list and catalogue the objects discovered, map the location and sketch the ruins with that faultless accuracy which has made the Mexican Ministry of Archeology a subject of universal admiration, Count de Prorok is busily planning in Paris his next expedition—to the South Seas this time.

The Prince of Wales' New Private Air Liner

The drawings on this page were made by G. H. Davis, English artist, from information furnished by the Messrs. Vickers (Aviation) Ltd. and by special permission.





HOW CHAIRS MAY BE CONVERTED INTO A BED.

The Special Model Built in Order to Permit Him Better to Keep His Numerous Engagements Throughout Great Britain.



METHOD USED IN SOUND-PROOFING THE SALOON



DETAILS OF PARACHUTE AND MANNER OF ADJUSTING

By a Special Correspondent of the Post-Dispatch Sunday Magazine

LONDON.

THAT extremely busy young man, the Prince of Wales, who is required to spend a good deal of his time flitting about the British Isles unveiling monuments, opening agricultural fairs, reviewing troops and in various other ways representing the Crown at public events, has a new air liner to carry him on his multitudinous missions.

It is one of the finest of winged machines, having been constructed at a reported cost of $70,000. It is the largest plane the Prince ever owned.

The new royal aircraft is a Vickers "Viastra" all-metal monoplane, equipped with two 600-horsepower engines, which give it a cruising speed of 130 miles an hour. They are Bristol "Pegasus" air-cooled radial engines and are mounted under the wings, one on either side of the fuselage. With its ordinary fuel capacity the machine has a cruising range of 700 miles, but an additional tank can be carried under the body to increase the range to more than 1000 miles.

From wing-tip to wing-tip the plane has a width of 70 feet and its length is 45 1-2 feet. Behind the enclosed cockpit, in which there are seats for two pilots and dual control apparatus, there is a commodious and luxurious passenger saloon, and behind it there are a lavatory and a luggage compartment. There is a small space in front of the cockpit for additional luggage. The cabin is about 20 feet long and slightly more than six feet high.

A SPECIAL feature of the plane is the sound-proof construction of the saloon. Next to the outer metal shell is a layer of kapok, or down. Inside that is a thickness of waterproof silk. Then comes a dead air space, crossed by pieces of balsa wood, which is lighter than cork. Next there is a layer of chamois leather, and next to that, the veneered interior paneling, composed of extremely thin layers of sycamore, kingswood and walnut, grown in the British Empire, of course. The windows are insulated and of double thickness, and the result is a compartment where people can talk without being disturbed by the motors.

The saloon is fireproofed, also, and passengers do not have to forego smoking. A further safety measure consists of four windows, two on each side, which can be pushed out without breaking to form emergency exits.

The chairs in the saloon have tubular frames of aluminum alloy, and are mounted on rails, along which they may be slipped forward and backward. The backs can be let down to any angle, and the backs of two chairs can be lowered to a horizontal position and then placed together to form a bed.

There are skylights in the roof of the saloon and ventilation ducts along its sides. Electric radiators provide heat when neded. There are lockers and cabinets in the walls and an electric fan is on the front partition.

ELECTRIC cigarette lighters, and hat hooks which do not merely support but clasp their burdens, are included in the fittings. A small cabinet contains an electric tea kit, a refreshment cabinet is attached to the rear door of the saloon, and in the luggage compartment is a refrigerator. The luggage compartment also contains a phonograph, portable typewriter and a wardrobe.

Six parachutes are carried in a cupboard in the roof of the saloon. They can be drawn out quickly by pulling protruding rings. They can be put on quickly, also, by merely fastening two hooks in the front. The body belts are well padded.

The plane is equipped, of course, with the latest type of flying instruments. It carries a radio transmitting and receiving set with a range of 500 miles.

G-ACCC are the registration letters which appear on the Prince's new private air liner.

A smaller craft, which will be used on short trips, also has just been bought by the Prince. It is a De Haviland "Dragon," a biplane.

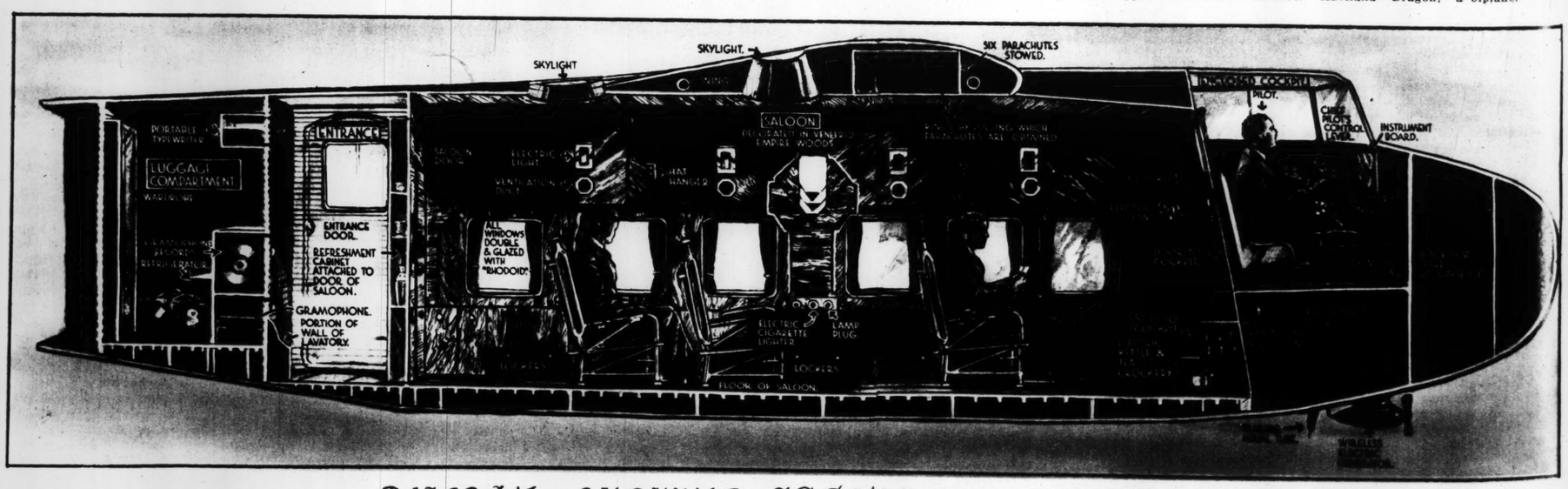


DIAGRAM SHOWING SECTION OF SALOON



"Miss Russia," who was finally chosen "Miss Europe" as a compromise.

By a Special Correspondent of the Post-Dispatch Sunday Magazine

MADRID.

HIS ancient stronghold of feminine decorum is wearing an air of self-satisfied roguishness, like a bashful young man who has just been upbraided for being a menace to womankind. The reason is that Madrid, hitherto committed to the ideal of strict seclusion for respectable women, has slipped just a trifle and in doing so has enjoyed a thrill so enchanting that its rapid and complete moral decadence seems now virtually assured. Madrid has been the stage for an international beauty contest!

Adventures such as this are, of course, old stuff to other world capitals, where convention does not frown so darkly on young women who display their charms in public. But it is brand new to Spain. It is going pretty far for Madrid to permit young women even to be seen at all in public places when unescorted, let alone to permit them (nice girls, too) to walk right out in front of a row of judges and lift their skirts above their knees. Such a thing has never been heard of before, but opinion in well-informed quarters is that this old city will see more of these things in the future. The idea seems to have caught hold in a big way.

The greatest cause for marvel in connection with this beauty contest, of course, is that Spain officially sanctioned it. The next one is that a city so inexperienced in staging beauty contests could have carried it off so smoothly without dueling between judges and rioting among the citizens. It must be said that this affair was dextrously managed and wound up—a thing unusual for any beauty contest—with all the participants pretty well satisfied, even if there were 14 contestants in the show and only one "Miss Europe" chosen. The 14 judges accomplished this by a neat stroke of diplomacy. They awarded the title to "Miss Russia" through compromise and then quieted all objections by awarding some kind of prize to each one of the other participants. Even "Miss Hungary" dried her tears and left the hall in a good humor.

"Miss Hungary" was pretty badly broken up over the decision at first. She had lifted her skirts higher than anybody else in the procession—some thought she was even too generous in this respect—and had carried the steady gaze of most of the judges all the way up and down the promenade. She was sure she had first place cinched and, indeed, during the early balloting she was in a deadlock with "Miss France." Virtually all of the judges conceded she had the prettiest face. But the admirers of "Miss France" were stubborn and, to end the deadlock, "Miss Russia" finally was given the title of "Miss Europe."

All around, this international beau

er





LS OF PARACHUTE
NNER OF ADJUSTING

Six parachutes are carried in a c board in the roof of the saloon. They can be drawn out quickly by pulling protruding rings. They can be put on quickly, also, by merely fastening two hooks in the front. The body belts are well padded.

The plane is equipped, of course with the latest type of flying instruments. It carries a radio transmitting and receiving set with a range of 3 miles.

G-ACCC are the registration letter which appear on the Prince's new p vate air liner.

A smaller craft, which will be u on short trips, also has just be bought by the Prince. It is a Havtland "Dragon," a biplane.



HOW MADRID'S FIRST INTERNATIONAL BEAUTY CONTEST TOOK THE TOWN

Though a Deadlock Between the Proponents of "Miss France" and "Miss Hungary" Threatened to Break Up the Affair, Everything Finally Ended Harmoniously.



"Miss Russia," who was finally chosen "Miss Europe" as a compromise.



The fourteen beauty queens. Front row, left to right: Miss Norway, Miss Russia, Miss Rumania, Miss Denmark, Miss England, Miss Hungary, Miss Turkey. Second row: Miss Jugo-Slavia, Miss France, Miss Spain, Miss Scotland, Miss Germany, Miss Italy, Miss Belgium.

By a Special Correspondent of the Post-Dispatch Sunday Magazine

MADRID.

THIS ancient stronghold of feminine decorum is wearing an air of self-satisfied roguishness, like a bashful young man who has just been upbraided for being a menace to womankind. The reason is that Madrid, hitherto committed to the ideal of strict seclusion for respectable women, has slipped just a trifle and in doing so has enjoyed a thrill so enchanting that its rapid and complete moral decadence seems now virtually assured. Madrid has been the stage for an international beauty contest!

Adventures such as this are, of course, old stuff to other world capitals, where convention does not frown so darkly on young women who display their charms in public. But it is brand new to Spain. It is going pretty far for Madrid to permit young women even to be seen at all in public places when unescorted, let alone to permit them (nice girls, too) to walk right out in front of a row of judges and lift their skirts above their knees. Such a thing has never been heard of before, but opinion in well-informed quarters is that this old city will see more of these things in the future. The idea seems to have caught hold in a big way.

The greatest cause for marvel in connection with this beauty contest, of course, is that Spain officially sanctioned it. The next one is that a city inexperienced in staging beauty contests could have carried it off so smoothly without dueling between sexes and rioting among the citizens. It must be said that this affair was courteously managed and wound up—during unusual for any beauty contest—with all the participants pretty well satisfied, even if there were 14 contestants in the show and only one "Miss Europe" chosen. The 14 judges accomplished this by a neat stroke of diplomacy. They awarded the title to "Miss Russia" through compromise and then quieted all objections by awarding some kind of prize to each one of the other participants. Even "Miss Hungary" dried her tears and left the hall in a good humor.

"Miss Hungary" was pretty badly shaken up over the decision at first. She had lifted her skirts higher than anybody else in the procession—some thought she was even too generous in this respect—and had carried the steady gaze of most of the judges all the way up and down the promenade. She was sure she had first place clinched and, indeed, during the early balloting she was in a deadlock with Miss France." Virtually all of the judges conceded she had the prettiest face. But the admirers of "Miss France" were stubborn and, to end the deadlock, "Miss Russia" finally was given the title of "Miss Europe."

All around, this international beauty contest was a grand occasion—almost as grand as a bullfight. Headed by Spain's President, Alcalda Zamora, the city's elite flocked to the dinner dance accompanying the event, and thousands who were unable to pay the price of admission blocked the Calle de Alcala outside and stood for hours waiting for the verdict and for a glimpse of "las misses" who chanced to pass by a window. There was a rousing demonstration when the beauties sauntered out on the long bridge in the center of the dance floor to show their charms officially. Women clambered on chairs and men crowded one another and shouted "que guapa!" From the moment dark-eyed "Miss Jugo-Slavia" started the march until "Miss Spain" wound up the procession there was as much pulling for favorites as one hears at a Kentucky horse race.



"With so much beauty to appraise, the judges had to have a second look at all the contestants and three or four looks at some of them."

AFTER the big parade the judges retired to "deliberate." There were 14 of them, men of all ages, professions and states of baldness. Each of the contestants was to have had a representative from her country on the jury, but no Scotchman and no Turk could be found, so Miss Scotland was represented by an Englishman and Miss Turkey by a Spaniard. On the first ballot, for elimination purposes, each judge was to "grade" the beauties, giving three points for facial beauty, three for bodily beauty and three for expression, the highest four contestants remaining for the finals. In this preliminary ballot only 13 judges were to cast judgment in each case, no judge passing decision on the girl from his country. In the finals, the judges were to talk over the situation, and ballot until one of the remaining four beauties obtained a clear majority.

As might have been expected, with so much beauty to appraise, the judges had to have a second look at all the contestants and three or four looks at some of them. After the main parade in public a private parade was held in the jury room so the judges could concentrate better on details. The girls were asked to lift their form-revealing gowns above the knees again, walk back and forth, pose this way and that, stoop over, kick and perform all manner of gymnastics—this being intended to eliminate guesswork and give a better line on merits and demerits of figure.

There was some doubt as to whether several of the 14 girls could really be classed as beauties, although they were very pretty girls, but from the first there was never any doubt about four of them falling in this select classification. These four were Miss France, Miss Hungary, Miss Russia and Miss Spain. On the first ballot they led the field by a wide margin, Miss France beating Miss Hungary for first place with a score of 89 points out of a possible 117.

Nobody could doubt that these four were real beauties—Miss Hungary, for instance. She was the kind of girl people stop to look at on the street. She was only 16 years old, but nobody could tell that from her appearance. She looked very grown up and sophisticated. She had dark brown hair and eyes, a nose usually described as cute, a dainty chin and a smile that was spontaneous, charming and dignified. So far as facial beauty was concerned she had things pretty much her own way.



"Miss Germany" and "Miss Hungary" pose with Pepe Bienvenida, a well-known matador, before the bullfight they attended.

But Miss France—there was a girl who not only had a pretty face, but had a body that seemed to be very close to perfection. She was literally loaded down with "it" and sex appeal and all those other qualities of personality that make people forget about facial beauty. So Miss France—Jacqueline Bertin was her name—won the count for bodily beauty just as decisively as Miss Hungary had won it with her face.

Miss Spain's outstanding qualities, the jurors agreed, were also corporeal.



Miss Spain.

Senorita Emilia Docet represents the new modern woman of Spain, the kind interested in sports, politics and business as contrasted with the traditional slave to home and church. Senorita Docet is very dark and there is something mysterious about her slanting eyes. Everybody conceded her face was strikingly attractive, but nevertheless it was her bodily charm that stuck in the memory longest.

MISS RUSSIA, however, was a beauty of a different sort. She was the girl with soul — a modest type, with melancholy blue eyes and a smile that carries just a hint of sadness. There is abundant reason for her sadness, too. During the Russian revolution, her father, a White Russian General, was killed by the Bolsheviki and her mother fled with her from the war-torn country, and she has since remained an exile. The tragedy of all this still seems to lurk in Tatiana Masloff's eyes. She is not the type one would instinctively select for a beauty queen, but she is attractive from nearly all points of view. She is 19, has light brown hair, is 5 feet 6 inches tall and weighs 133 pounds. A handful of exiles in Paris elected her to be Miss Russia, but admittedly without much hope that she would be elected Miss Europe.

As previously stated, however, it was not Miss Russia's overwhelming beauty that resulted in this decision, but a deadlock between Miss France and Miss Hungary. The judges wrangled over these two for some time, balloting and balloting again. Both were repeatedly called upon to parade again, and Miss France was kept bending over as college freshmen are sometimes required to do for the convenience of sophomores armed with paddles. But the judges used no barrel staves. Miss France merely got whacked with a lot of concentrated gazing.

There is no telling how long the jury might have wrangled over the respective merits of French and Hungarian beauty had the crowd been willing to wait. But the crowd wasn't. There came an insistent demand for a verdict and there were signs that a riot might break out if the people were held in suspense much longer. It was a situation calling for immediate action. That was where M. Maurice de Waleffe, the kingfish of the show, gave the jury a lesson in fast beauty picking. Neither Miss France nor Miss Hungary would do, he said. Miss France was "too much woman," and Miss Hungary not enough. "We must strike a medium," he argued, "and she must be a modest, not a flashy type." Thereupon a hasty ballot was taken and, presto!—Miss Russia had won without even a close second.

IT WAS a dramatic moment when fat, moustachioed Monsieur de Waleffe led the beaming Miss Russia onto the stage and announced: "Miss Russia has been elected Miss Europe!"

Tatiana's smile lost some of its melancholy for a moment, but it quickly faded from her lips when a roar of boos and hisses greeted the announcement of her victory. She didn't know that Spanish crowds always give way to their emotions like this, and she took it seriously. "Abajo Miss Russia!" cried some ("Down with Miss Russia!") She tore herself away from Monsieur de Waleffe, retired to a room by herself and wept bitterly. Large tears rolled down her cheeks, leaving blank streaks across her evening's makeup. In another room Miss Hungary was also crying, disappointed that she had not won.

But the judges were equal to the occasion. They fixed things promptly. Miss Hungary was declared to have the most beautiful face, Miss France the most beautiful body and Miss Spain the most harmonious proportions.

Ivana Fusco, Miss Italy, was voted the most genuine type. In the opinion of many she ranked next to Miss Hungary in beauty, and there were those who had her picked to win the contest. She is probably the only one of the 14 beauty queens who could make good in the movies. She has much expression, and appears to best advantage in photographs.

Charlotte Hartmann, Miss Germany, got the medal for physical culture, despite the excellent gymnastic record of Miss France. Like Miss Russia, she was picked in Paris, for Herr Hitler looks upon beauty contests with grim disapproval.

Dragica Ugarkovitch—Miss Jugo-Slavia—who aroused interest among Spaniards because she cried at a bullfight, got the prize for having the most beautiful bust.

Karen Marie Lowert, Miss Denmark, a genuine platinum blonde, was declared to have the most beautiful hair. Spanish girls, who think a good dash

(Concluded on Page 6.)



The Laboratory Solution of the Rose Gendler Murder Case

Though Evidence Furnished by the Lie Detector Is Not Accepted in Court, It Led to the Analysis of a Few Spoonfuls of Dust That, in Turn, Led to the Conviction of Maurice Meyer.



Rose Gendler.



Maurice Meyer.



Mr. and Mrs. Jacob Mark.

By a Special Correspondent of the Post-Dispatch Sunday Magazine

ROCK ISLAND, Illinois.



NOW that Maurice Meyer has been sent to prison for 90 years as the slayer of Rose Gendler, the laboratory can credit itself with another victory in conflict with crime. Through analysis of a few spoonfuls of dust and the use of a "lie detector," authorities have found a solution to one of the most baffling murder mysteries in the police annals of the Tri-Cities—the neighboring communities of Rock Island and Moline, Illinois, and Davenport, Iowa, which are grouped around the confluence of the Mississippi and Rock rivers.

Rose Gendler was a pretty and popular girl of 22, who lived with her step-father and mother, Mr. and Mrs. Jacob Mark, and two step-brothers, Sam and David Mark, in Rock Island. The house in which they resided belonged to her, having been part of her father's estate. The family was in modest circumstances, and Rose had worked at various jobs usually as stenographer or clerk. At the time tragedy overtook her, she was employed as an extra clerk for the Christmas trade in the toy department of a Davenport department store.

At 9:30 o'clock the night of December 21, 1932, Rose left the store and boarded a street car for home. At midnight she hadn't arrived, and her anxious mother asked the police to look for her. At 4 o'clock the next morning a note demanding $2000 ransom for the young woman was found pinned to the back door of her home. At 8 a. m. her body was discovered. Incased in a gunny sack, it was lying on the frozen surface of the Rock River, under the Moline bridge.

There were many wounds and bruises on the girl's body. Apparently it had been dropped from the bridge in the belief it would break through the ice and remain hidden in the river until spring. But the ice was strong enough to withstand the impact of the 132 pounds in the sack, and when the light came that frosty morning the grim bundle was in plain sight.

The police of the Tri-Cities, following their practice of co-operation, began a concerted effort to solve the mystery of Rose Gendler's death. And they quickly found themselves up against a blank wall in attempting to learn even why she was killed. It was at first thought that she had been criminally assaulted, but medical examination disproved this theory—found, in fact, no evidence of any sexual basis for the crime. Investigation of Rose's life also failed to yield a clew. There had been a rumor that the young woman had a great deal of money, inherited from her father, but members of her family said she had only a few dollars in cash and her inheritance was in real estate which had depreciated in value.

With the routine investigation apparently doomed to failure, the police tried something else. They borrowed a "lie detector" from the Crime Detection Laboratory of Northwestern University—and two of the laboratory experts, Leonarde Keeler and L. M. Wilson, to apply it. Then they summoned several persons and questioned them, with the instrument recording their blood pressure, respiration and heart action as they gave their answers.

Rose's step-father, Jacob Mark, and her two step-brothers, Sam and David, were questioned under these conditions. Two other men also were required to take the "lie detector" test. They were Sol Meyer and his son, Maurice, 22 years old, who lived on the same street as the Mark family, about two blocks separating the two houses. Young Meyer had known Rose since childhood. He was operator and part owner of an overall cleaning shop in Moline. During the first days of the investigation he acted as adviser to the dead girl's family in its contacts with the police.

SO FAR as was disclosed, no one was incriminated by the "lie detector." No one was held after the questioning. At best, the device could only direct suspicion toward one of those tested; courts have refused to accept its record as legal evidence.

But the ordeal apparently preyed on the nerves of young Meyer and caused him to make a serious mistake. Shortly after he was interrogated, he disappeared—fled from Rock Island in an automobile. His flight immediately directed suspicion to him and caused an intensive investigation of his possible connection with Rose Gendler's death.

It was learned then that Rose had telephoned to Maurice about 5:30 the last evening of her life and had asked him to meet her after she finished work. Girls at the store said they heard her talking to him. The young man had withheld this fact from the investigators and had said he did not see the girl that night.

Their suspicions thus strengthened, the investigators sought a tangible link between Maurice and the killing. They found it in a few ounces of dust. They took dust from the sack which had held the girl's body and compared it under the microscope with sweepings from Meyer's truck and the back room of his overall laundry. The different samples of dust were alike in 10 characteristics—a similarity which convinced the experts from the crime laboratory that the gunny sack had been in the overall laundry and also in the truck.

On the strength of this evidence, authorities were preparing to send out circulars asking for young Meyer's arrest, when he returned to Rock Island, consulted an attorney and surrendered to the police. After wandering over the country from Texas to California, he had yielded to the persuasion of his relatives, who, believing him to be innocent, had urged him to come back and face whatever charge was brought against him.

Questioned again by the police, Maurice readily admitted that Rose had telephoned to him the evening of December 21. In explanation of his failure to mention it before, he said: "I felt too tough about it. If I had met her she wouldn't have died."

Then the inquisitors told him of the connection they had established between the gunny sack and his laundry and truck. "We know you had Rose's body in your truck," one of them said. "How did it get there if you didn't put it there?"

With that the prisoner's resistance broke. "All right," he cried, "I'll tell you about it. But don't get the idea I killed her. She hurt herself in a fall and I threw the body off the bridge because I was afraid no one would believe me if I said I didn't kill her."

HE WENT on, then, and told his story in detail. His statement was put in writing and he signed it. Omitting conventional prelude and conclusion, calculated to make it admissible in court, it read as follows:

"Rose Gendler called me at 5:50 p. m. Wednesday, December 21, 1932, from Davenport, at my shop in Moline, asking me if I was going to be in Davenport that evening, to which I replied 'no.'

"I left the shop to go home and arrived at 6 o'clock. Had supper, laid down until about 8:30 p. m. Then got up, went downtown to Hickey brothers cigar store at Nineteenth street and Third avenue, Rock Island, and left there about 9:30 to go home. Upon reaching Fifteenth street and Third avenue I recognized Rose in the street car and there being cars ahead of me, I let them pass and then followed the street car to Seventeenth street and Second avenue, to pick up Rose and take her home. Then driving Seventeenth street, Rose mentioned that she wanted to see a picture I had in the shop, so we drove to the shop.

"Arriving at the shop, I drove in through the rear entrance and walked through the shop to the office and got the picture, and also my watch, which I had left there that day. Upon returning to the truck, I found Rose had gotten out of the truck to go into the shop and had fallen on the ice and hit her head on the corner of the building. I tried to revive her immediately and saw that I could not, so I picked her up, carried her into the shop and then tried again to revive her, which I failed to do.

"I then became panicky and frightened, thinking I might be held as responsible for her death. I then bound and gagged her, put her in a sack and carried her out to the truck, put her in and then drove around for a while, trying to decide what to do. I then decided to dispose of her body. I then drove out to the Rock River bridge, route 80, stopped my truck and then dropped her body off onto the ice.

"I then drove back to Moline and on the way decided to write a ransom note to avert suspicion on myself, if any would arise. I went back to the shop and wrote the ransom note. I then went to the Mark residence and placed the note on the back door and then drove back downtown to the De Luxe Restaurant and had a hot lemonade and then drove home and went to bed."

Maurice went on trial in Rock Island before Judge Leonard E. Telleen, waiving a jury. The State asked for the death penalty. The hearing lasted more than a month, including days of testimony by medical experts for State and defense. Throughout the trial Meyer stuck to his story that he had not killed the girl; that he had merely found her apparently fatally hurt and had yielded to panic in disposing of the body.

The State tried to prove by medical testimony that Rose was not dead when she was thrown from the bridge. Doctors said the head injury which Maurice said she had received when he found her lying beside the truck would not have caused her death immediately, although it might have resulted fatally in a few hours, possibly a day or two. They were inclined to think that a crushed lung, received in the fall from the bridge, was the direct cause of death. The argument on this point involved the question of whether a person's blood circulates after death. Blood had been found in the girl's pleural cavity, and the State contended that condition would not have existed if she had been dead before she received the lung injury.

In response to the defense contention that Maurice's course of action had been dictated by panic, the State argued that sufficient time must have elapsed before he threw the girl off the bridge to allow him to regain some composure and realize the consequences of his act. The prosecution also made much of the fact Meyer made no attempt to get medical aid for his companion.

The State did not establish a motive for the crime. Several theories had been entertained. One was that Maurice had tried to borrow $2000 from Rose and had been enraged by her refusal to lend it to him. This idea lost credibility when it was shown that the young woman could not have raised that much money. There was also the theory that Meyer had killed the girl in jealous anger, and another that she had been beaten in defending herself from a criminal assault.

BUT Maurice said their friendship was not a love affair; that he treated her as he would a sister. And the State was unable to offer conclusive proof of any of the theories.

When the time came for Judge Telleen to announce his verdict, Meyer's hopes were raised momentarily by the jurist's ruling against some of the indictments. But the Judge continued: "To the indictments charging murder the defendant is found guilty." And he sentenced Maurice Meyer to 90 years in prison.

Defense lawyers pointed out that the penalty would keep Meyer in the penitentiary longer than if he had received a life sentence. Under the rule that a prisoner becomes eligible for parole after he has served a third of his sentence, 70 years is accepted as the average life span. By this reckoning, Maurice, at 22, would have 48 years of life before him, and when a third of that, or 16 years, had been served, he would be eligible for parole if under a life sentence. But under a 90-year sentence he must serve 30 years before applying for clemency. The Judge said the sentence of 90 years was mandatory because of the indictments on which Meyer had been found guilty.

Meyer wept when he was sentenced. But he indicated he would not appeal from the judgment. He said his family had exhausted its finances in his defense.

Even after sentence was passed, he insisted he was not guilty of murder. "I repeat," he declared, "that I did not kill Rose Gendler."

But one of the investigators says that despite the fact the Rock River was frozen over, there was no ice on the ground at 10 o'clock of the night Rose met her death.



Where Rose Gendler lived.

Spe
Eighteen
in an



By a Special Correspondent of the Post-Dispatch Sunday Magazine

MEMPHIS, Tennessee.



JACK DOTY is going to start on a fishing trip to Reelfoot Lake in a few days. He is getting ready now. It will be the second time he has started on that fishing trip. He started first on the night of May 3, a little more than two years ago, but failed to reach his destination. It was what happened to him that night and what has happened since that make his second venture now a matter of extraordinary interest. Most people don't go fishing any more after going through what Jack Doty has been through during the last two years. Eighteen months of that time he spent lying on his stomach in an oven heated to a temperature of 102 degrees.

It was all the result of an automobile accident—Doty's delayed fishing trip and his subsequent long fight for life. The odds were all against him when on the night of May 3, 1931, an ambulance came screaming up to the entrance of the Baptist Hospital here and Doty's burned and unconscious form was carried into the emergency room. Doctors shook their heads and said he couldn't get well. They told him that when he regained consciousness.

"The hell I can't," he replied be-

The S

By a Special Correspondent of the Post-Dispatch Sunday Magazine

BERLIN.

JAN ERIK HANUSSEN has been "supressed." That's the only explanation which can be found for his sudden end. Many people in Germany have been suppressed since the Hitler regime. They disappear. One never hears of them again. But Hanussen was too well known. So there are questions that persist, whispered questions.

There is no answer. There are only guesses. Hanussen knew altogether too much. That, in all probability, is why his body was found in a wooded park with five bullet holes in it, the face ground into the earth as though in a last gesture of contempt or sadistic anger.

This charlatan, this quack, this mountebank, was called "the Nazi Rasputin." Certainly he knew a great deal. He knew about sinister orgies that brought in names high in the Nazi councils. He knew certain of the mysterious machinations that went on behind the desperate, fevered life of Berlin before the Hitler revolution. Yes, Hanussen, the seer, the prophet, the newspaper owner, knew too much. Once he had been useful to Hitler. It was awkward for a man of Hitler's power to be in debt to this ugly, stoop-shouldered, uncouth man, who was, besides, a Jew.

Hanussen was born Herman Steinschneider. He was born, by a curious coincidence, in Austria in the same year as his hero, Hitler, which mad

Solution Gendler Case



had not killed the girl; that he had merely found her apparently fatally hurt and had yielded to panic in disposing of the body.

The State tried to prove by medical testimony that Rose was not dead when she was thrown from the bridge. Doctors said the head injury which Maurice said she had received when he found her lying beside the truck would not have caused her death immediately, although it might have resulted fatally in a few hours, possibly a day or two. They were inclined to think that a crushed lung, received in the fall from the bridge, was the direct cause of death. The argument on this point involved the question of whether a person's blood circulates after death. Blood had been found in the girl's pleural cavity, and the State contended that condition would not have existed if she had been dead before she received the lung injury.

In response to the defense contention that Maurice's course of action had been dictated by panic, the State argued that sufficient time must have elapsed before he threw the girl off the bridge to allow him to regain some composure and realize the consequences of his act. The prosecution also made much of the fact Meyer made no attempt to get medical aid for his companion.

The State did not establish a motive for the crime. Several theories had been entertained. One was that Maurice had tried to borrow $2000 from Rose and had been enraged by her refusal to lend it to him. This idea lost credibility when it was shown that the young woman could not have raised that much money. There was also the theory that Meyer had killed the girl in jealous anger, and another that she had been beaten in defending herself from a criminal assault.

BUT Maurice said their friendship was not a love affair; that he treated her as he would a sister. And the State was unable to offer conclusive proof of any of the theories.

When the time came for Judge Telleen to announce his verdict, Meyer's hopes were raised momentarily by the jurist's ruling against some of the indictments. But the Judge continued: "To the indictments charging murder the defendant is found guilty." And he sentenced Maurice Meyer to 90 years in prison.

Defense lawyers pointed out that the penalty would keep Meyer in the penitentiary longer than if he had received a life sentence. Under the rule that a prisoner becomes eligible for parole after he has served a third of his sentence, 70 years is accepted as the average life span. By this reckoning, Maurice, at 22, would have 48 years of life before him, and when a third of that, or 16 years, had been served, he would be eligible for parole if under a life sentence. But under a 90-year sentence he must serve 30 years before applying for clemency. The Judge said the sentence of 90 years was mandatory because of the indictments on which Meyer had been found guilty.

Meyer wept when he was sentenced. But he indicated he would not appeal from the judgment. He said his family had exhausted its finances in his defense.

Even after sentence was passed, he insisted he was not guilty of murder. "I repeat," he declared, "that I did not kill Rose Gendler."

But one of the investigators says that despite the fact the Rock River was frozen over, there was no ice on the ground at 10 o'clock of the night Rose met her death.

Spent Eighteen Months in an Oven



By a Special Correspondent of the Post-Dispatch Sunday Magazine

MEMPHIS, Tennessee.

JACK DOTY is going to start on a fishing trip to Reelfoot Lake in a few days. He is getting ready now. It will be the second time he has started on that fishing trip. He started first on the night of May 3, a little more than two years ago, but failed to reach his destination. It was what happened to him that night and what has happened since that make his second venture now a matter of extraordinary interest. Most people don't go fishing any more after going through what Jack Doty has been through during the last two years. Eighteen months of that time he spent lying on his stomach in an oven heated to a temperature of 102 degrees.

It was all the result of an automobile accident—Doty's delayed fishing trip and his subsequent long fight for life. The odds were all against him when on the night of May 3, 1931, an ambulance came screaming up to the entrance of the Baptist Hospital here and Doty's burned and unconscious form was carried into the emergency room. Doctors shook their heads and said he couldn't get well. They told him that when he regained consciousness.

"The hell I can't," he replied between groans. "I'll show you. I will get well."

And so he proceeded to do it. Now that he is well, practically, he wants to signalize and celebrate his recovery by taking up his fishing trip where he left off and completing it. It is his way of serving notice that he has kept his word.

Two men were killed in the accident which interrupted Doty's fishing trip. Doty and three companions were driving north of here near Covington when their machine ran off the highway, turned over and caught fire. One of the occupants was killed instantly. A second died before he could be taken to a hospital. A third was slightly injured. Doty was taken from the wreckage with his back burned to the bone and one arm badly seared.

At the hospital it was determined that in order to have a chance for life, the injured man would have to be kept in a high temperature until the burned flesh on his back healed sufficiently to permit grafting of new skin on the wound. It might take months at best and he might not even live through it. Would he be willing to undergo such torture? He would. And so the heroic treatment began.

A special oven was constructed at the hospital and Doty was placed in it. Because of the condition of his back he had to lie most of the time on his stomach and day and night he had to endure a heat of 102 degrees. Throughout the long hot summer of 1931 he lay there baking, but summer didn't make any particular difference. It was always summer in that oven. By fall the doctors began to see some improvement in the condition of the flesh on his back, but it was still far from being in a shape to permit grafting of skin. He would have to stay longer in the oven. So he spent the winter in it.

"I was glad to see winter come," he relates, "because the hot summer almost got me. In winter the heat was still 102 degrees, but it looked cooler anyway."

Spring came and found Doty still lying on his stomach and still baking. He faced a second blistering summer. And then, just as hot weather was beginning, the doctors decided at last that skin could be grafted on his back. So during the second summer he had to endure not only the oven's heat, but also the discomfort of skin grafting. That was a slow and tedious process. Bit by bit, however, the surgeons took skin from unburned parts of his body and placed it over the burned area. Doty stood it without a whimper. He says he didn't mind it very much now because he was sure he was going to get well. That was what mattered most. His young wife and small son came to him every day and that helped considerably.

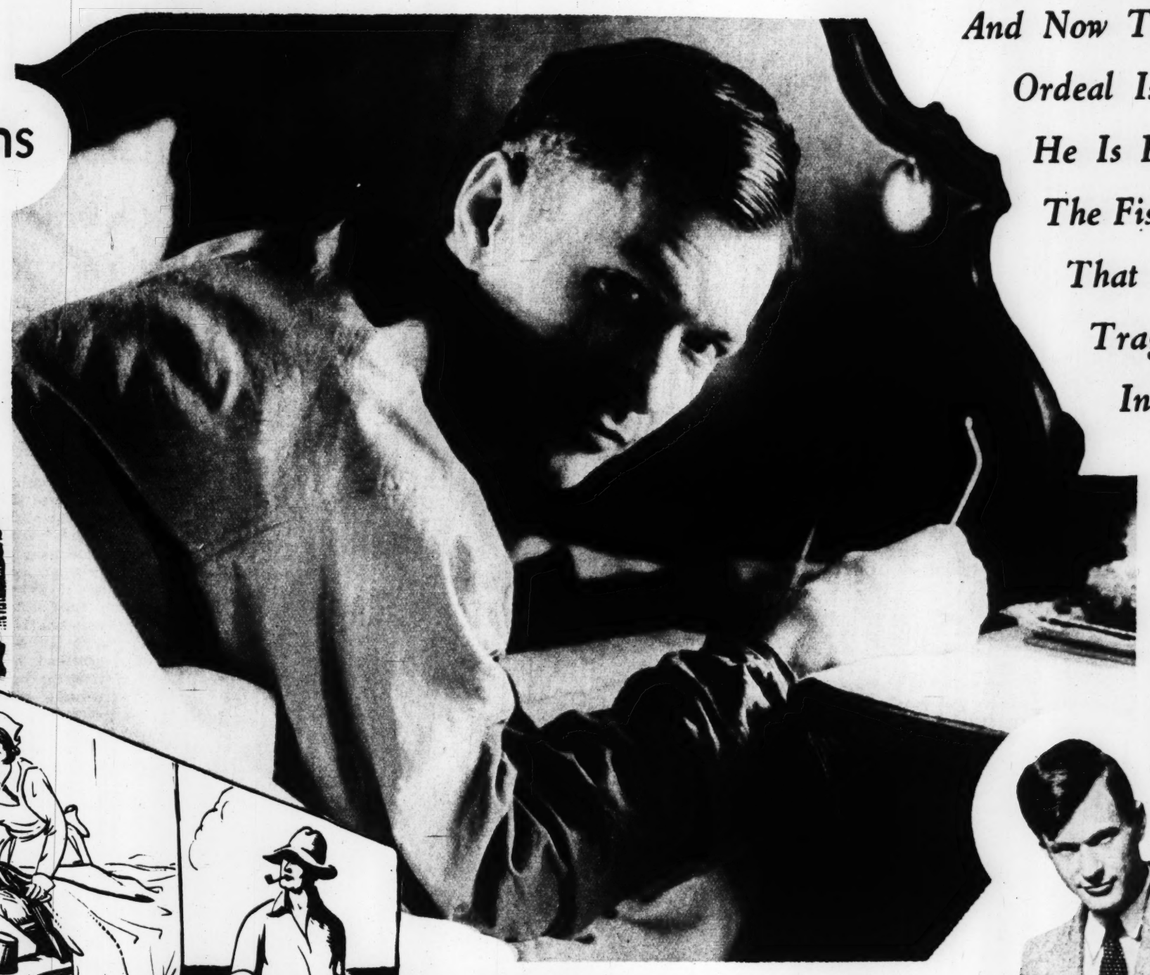
Finally, when summer was over and cooler weather was on hand, he was allowed to leave the oven and was taken home. He still had to lie on his stomach while his back was healing, but at any rate he was out of that blistering heat. With continued patience he would be able to walk in a few months.

Early this spring, almost two years from that eventful night when he had his encounter with death, Doty was allowed to get on crutches.

THIS was only to last for a week, however. A week after May 3, the second anniversary of his accident, he threw the crutches down and walked by himself.

Then three days later he was forced to return to the oven again. Some of the skin on his leg broke open and infection set in. For another month of hot weather he baked, but, after all, it wasn't much hotter in the oven than out of it. When finally he got out a short time ago he at once started planning, with some friends, to complete that fishing trip he started more than two years ago.

And Now That His Ordeal Is Over, He Is Resuming The Fishing Trip That Was So Tragically Interrupted.



Jack Doty in the position he had to maintain for eighteen months.



Jack Doty as he is today.

The Sudden End of the "German Rasputin"

By a Special Correspondent of the Post-Dispatch Sunday Magazine

BERLIN.

Jan Erik Hanussen Made a Fortune Out of His "Prophecies," but His Decline in Favor Was Followed Almost Immediately by His Disappearance and Death.







Three views of Jan Erik Hanussen.

JAN ERIK HANUSSEN has been "supressed." That's the only explanation which can be found for his sudden end. Many people in Germany have been suppressed since the Hitler regime. They disappear. One never hears of them again. But Hanussen was too well known. So there are questions that persist, whispered questions.

There is no answer. There are only guesses. Hanussen knew altogether too much. That, in all probability, is why his body was found in a wooded park with five bullet holes in it, the face ground into the earth as though in a last gesture of contempt or sadistic anger.

This strange man, this charlatan, this quack, this mountebank, was called "the Nazi Rasputin." Certainly he knew a great deal. He knew about sinister orgies that brought names high in the Nazi councils. He knew certain of the mysterious machinations that went on behind the desperate, fevered life in Berlin before the Hitler revolution. Yes, Hanussen, the seer, the prophet, the newspaper owner, knew too much. Once he had been useful to Hitler. It was awkward for a man of Hitler's power to be in debt to this ugly, stoop-shouldered, uncouth man, who was, besides, a Jew.

Hanussen was born Herman Steinschneider. He was born, by a curious coincidence, in Austria in the same year as his hero, Hitler, which made him 44 at the time of his murder. Hanussen began life modestly enough as a "glass-eater" and lion-tamer but he soon developed a superior racket in occultism and hypnotism. During the war he was employed to brace up the morale of the Austrian troops by hypnotic seance.

When the war was at an end, Hanussen found that the hypnotic business was better than ever. Inflationist Vienna was a city that grasped at straws of any kind. But he was proved to have faked weights in an act in which he demonstrated the lifting powers of a frail girl supposedly in a hypnotic trance.

The next episode was in Czecho-Slovakia.

There he was arrested for wholesale fraud but allowed to have a trial at which he was permitted to demonstrate his occult arts—finding hidden objects, giving the contents of secret messages and similar nonsense.

He was not convicted, but he left Czecho-Slovakia and trotted off to Berlin.

Post-war Berlin was his ideal field. It was a crazy world in which eroticism and eccentricity of every kind flourished. Charlatans—fortune tellers, astrologers, occultists of all kinds and description—abounded in Berlin. But Hanussen, with his shrewd sense of publicity, soon had captured all the worthwhile clientele. He went in for occultism on a scale of mass-production, literally.

Soon he became rich, with a string of race-horses, his own yacht, several Mercedes cars. And a string of newspapers, including one that had a circulation of 200,000 copies.

Hanussen's papers took up the cause of Hitler and Nordic supremacy with a vigor that put Hitler's own newspapers to shame.

One of Hanussen's closest associates was a blonde Nordic, no less a person than Count Helldorf. It is said to have been through this nobleman that Hanussen by actual gifts of large sums of money financed one whole section of the Nazis.

And it was in his own field that Hanussen was able to give more practical aid. In season and out he predicted the rise of the Hitler star. This was the man of destiny, the man fate had fixed upon to lead the German people back to greatness. So ran the prophecies of the occult expert.

It is easy enough to belittle this influence, but it had a great effect upon a considerable portion of the public.

Never once, so far as anyone can determine, did Hitler move to repudiate his prophet. There is every reason to believe that he accepted all of Hanussen's tributes and prophecies for what they were worth—valuable grist in the propaganda mill.

ONE of Hanussen's tricks was to tell wealthy clients, and particularly Jews, that an evil fate would befall them unless they gave a good sum of money to the first blond Nazi that they saw. This blond Nazi was usually Count Helldorf who officiated in the ante-rooms of Hanussen's swanky salons.

The end came very quickly after the Nazi triumph. First Hanussen was taken for a ride, in American gangster fashion, having been seized almost at the door of the Scala Theater where he was appearing. Some days later he was found disfigured and badly beaten. He tried to slink out of sight but he had been too conspicuous. He was taken for a second and fatal ride. The murder happened in the area ruled by Count Helldorf, who is now Police Chief of Potsdam.

SEVENTY LOVE LETTERS THAT ARE WORTH a MILLION DOLLARS

Famous Rosenbach Collection Now Being Exhibited in New York Reveals the Reactions of Many Famous Men to the Tender Passion.

By a Special Correspondent of the Post-Dispatch Sunday Magazine

NEW YORK.



HOW some of the world's most famous men and women expressed their passion is revealed by a rare collection of historic love letters gathered together by Dr. A. S. W. Rosenbach, noted collector, and now being exhibited in his New York library.

As rare manuscripts, the 70 letters in the collection are worth $1,000,000 or more. But as human documents, offering an intimate glimpse of the hearts and minds of famous personages they are priceless, for they eloquently reveal a phase of the life of the great persons who wrote them that most histories either entirely ignore or refer to with discreet brevity.

The letters form a veritable lexicon of love, for they cover a wide range of emotion, from the burning flame of Keats' tragic passion for Fanny Brawne to the urbane, intellectualized tenderness of Benjamin Franklin for Madame Brillon. But all of them are not ardent expressions of emotion. The letters of the romantics—Keats, Shelley, Poe—are deeply moving. But many of the others fail to suggest the ecstasy to be found in a batch of breach-of-promise letters, while the authors of some of these billets-doux even seemed to think there was no lack of appropriateness in conveying such tender information as the rising price of fish in London and the varying efficacy of certain types of physic.

One of the rarest and most valuable letters in the entire collection, and at the same time probably the most moving, was written on January 4, 1848, by Edgar Allan Poe to George Eveleth, his friend and publisher. It is a reply to a letter from Eveleth. In it Poe makes a number of interesting answers to questions about various of his stories, but the most valuable portion of this letter is Poe's explanation of the tragedy in his life that led him to seek relief in drunkenness.

"YOU say, 'Can you hint to me what was the terrible evil' which caused the irregularities so profoundly lamented?" says Poe, quoting Eveleth's note. "Yes; I can do more than hint. This 'evil' was the greatest which can befall a man. Six years ago, a wife, whom I loved as no man ever loved before, ruptured a blood vessel in singing. Her life was despaired of. I took leave of her forever and underwent all the agonies of her death. She recovered partially and I again hoped. At the end of a year the vessel broke again—I went through precisely the same scene. Again in about a year afterward. Then again—again—again, and even once again, at varying intervals. Each time I felt all the agonies of her death—and at each accession of the disorder I loved her more dearly and clung to her life with more desperate pertinacity. But I am constitutionally sensitive—nervous in a very unusual degree. I became insane, with long intervals of horrible sanity. During these fits of absolute unconsciousness I drank, God only knows how often or how much. As a matter of course, my enemies referred the insanity to the drink rather than the drink to the insanity. I had, indeed, nearly abandoned all hope of a permanent cure when I found one in the death of my wife. This I can and do endure as becomes a man—it was the horrible, never-ending oscillation between hope and despair which I could not longer have endured without total loss of reason. In the death of what was my life, then, I became a new, but, Oh God! how melancholy an existence!"

The wife to whom Poe refers in this letter was, of course, his beautiful cousin, Virginia Clemm, whom he married in 1836. She died, in the manner described in the above letter, in 1847, and Poe followed her to the grave 18 months later—less than a year after writing the letter to Eveleth.

The love affair between John Keats and Fanny Brawne was also tragic, and in one sense even more poignant, in that Keats never lived to realize his great longing to make her his wife. There are three of his letters to Fanny Brawne in the collection. In one of them he refers to the "weight and tightness" in his chest—the consumption that was the great obstacle to his marriage to Fanny and that was soon to carry him off.

"I will resent my heart being made a football," he cries in one of the letters, protesting against the uncertainty of her devotion. "You will call this madness. I have heard you say that it was not unpleasant to wait a few years. You have other amusements. Your mind is away. You have not brooded over one idea as I have, and how should you? You are to me an object intensely desirable; the air I breathe in a room empty of you is unhealthy. I am not the same to you, so you can wait."

AND in another of these intensely accusatory letters he breaks out: "My Dearest Girl—You do not feel as I do—you do not know what it is to love—one day you may—your time is not come. . . . For myself, I have been a martyr the whole time, and for this reason I speak; the confession is forc'd from me by the torture. I appeal to you by the blood of that Christ you believe in: Do not write to me if you have done anything this month which it would have pained me to have seen . . . If you have done so, I wish this coming night may be my last. I cannot live without you."

Part of letter and signature of Edgar Allan Poe.

Unlike Keats, Shelly was more fortunate in love; indeed, too fortunate, for it was his inability to return the devotion of Harriet, his first wife, that led to many of his difficulties. In a letter of his, transcribed in the hand of Mary Wollstonecraft Shelley, his second wife, to whom it was addressed, we find a clear indication of success in the very field where Keats so sadly failed:

"My Dearest Love: I accept your kind present of your picture. I wish you would get it prettily framed for me. I will wear for your sake upon my heart this image which is ever present in my mind . . ."

And in a letter written to him by Mary Shelley, who is known today for having written the novel "Frankenstein," we find that her love did not blind her to an understanding of certain aspects of Shelley's temperament.

"My Sweet Love," she begins a letter to him while he was in England vainly trying to gain custody of his two children left motherless by the suicide of Harriet, "You were born to be a Don Quixote, and if that celebrated personage had ever existed except in the brain of Cervantes I should certainly form a theory of transmigration to prove that you lived in Spain some hundred years before and fought with windmills."

Robert Burns, the greatest of all Scottish poets, in his correspondence with Mrs. Agnes MacLehose, found it necessary to bestow on her the more romantic name of "Clarinda," sentimentally signing his letters with the name of the well-known amorous swain of antiquity, "Sylvander."

The collection also contains letters from Burns to Mrs. Riddell, for whom he had warm regard, and to Mrs. Dunlop, to whom he expressed, in philosophic mood, his dread of the time when death would end their love, saying: "Can it be possible that when I resign this frail, feverish being, I shall still find myself in conscious existence! When the last gasp of agony has announced that I am no more to those that knew me and the few that loved me . . . shall I yet be warm in life, seeing and seen, enjoying and enjoyed?"

Although Dr. Samuel Johnson was probably incapable of anything resembling a grand passion, his letters to Mrs. Hester Thrale are an interesting heritage of a famous friendship. And occasionally betray a great warmth, although the contents of some of his notes were decidedly unromantic.

In many of these letters Johnson regales the fair lady with such lovely topics as ipecac and other unspeakable nostrums which he was in the habit of imbibing. He frequently mentions the doses he was taking, as though this were vital news and of great interest to the mercurial Hester. Occasionally, however, he reveals a note of genuine tenderness and love, as when he wrote to her saying: "But let me have kind letters full of yourself, of your own hopes and your own fears, and your own thoughts, and then go where you will. You will find your journey however, but a barren business; it is dull to live neither scolding nor scolded, neither governing nor governed. Now try."

Whether it was a desire to follow his injunction to "go where you will" or whether it was a surfeit of ipecac that drove her to it, the attractive lady later disappointed Dr. Johnson by running off with the Italian Piozzi.

THE famous letters of Benjamin Franklin to Madame Brillón, written while he was Minister to France, are among the wittiest and most entertaining of all love letters and plainly indicate why Franklin has been called the first civilized American.

In one of these letters he writes: "I had not the happiness, my dear friend, to see you on Wednesday evening, because my horses were at Paris with the young man, and I have neither feet nor wings. If I had wings, I should have flown to you, and I think I should sometimes scratch on the window of your bedchamber. It was very mischievous of Nature to deny us the advantages that she has wasted so profusely on all the little good-for-nothing birds and flies."

Lord Nelson's love affair with the charming and beautiful Lady Hamilton is almost as famous as his naval victories. Among these letters is one written from his flagship, the Victory, on August 19, 1805, during his last visit to England before his victory and death at Trafalgar. In this letter Lord Nelson expresses his undying love for his "Dearest Emma," and says, "I shall, my Emma, rejoice to have you in my arms, when I need not envy a King!"

The rarest, most valuable letter in the entire collection, however, is, in the strict sense, not a letter at all, but a famous poetic communication, a poem by the great Elizabethan, Edmund Spenser, written entirely in his own hand. This is the only known literary manuscript of Spenser in existence. He wrote it on a blank page of his own copy of "The Fairie Queene," published in 1590, which he afterwards presented with this poem to Elizabeth Boyle, then his betrothed, later his wife. The poem is the first sonnet of the famous Amoretti.



Part of letter and initials of Benjamin Franklin.

BOSWELL is represented in the collection with two notes to his wife, whom he greets as "My Dearest Life." His letters breathe the very air of constancy, although in recent years discovery of additional Boswellian papers indicate that the biographer of Dr. Johnson was not as single in his affections as his letters to Margaret Montgomerie might suggest. These letters may have been a little annoying to his wife, for they deal in great detail with the pleasures of London town, to which, however, Boswell never brought his beloved spouse. Both these epistles contain minute descriptions of dinners and it is in one of these that we find him discussing the lamentable rise in the price of fish.

There is a cheerful note from Abraham Lincoln, in the form of a mock-petition, to a Mrs. O. H. Browning, begging her to bring her charms back to Springfield, and there are a few letters about love from Thomas Jefferson, written when he was 20, to his friend Will Fleming, to whom he confided his high opinion of Miss Jenny Tallaferro's charms. But at that age Mr. Jefferson must have been a fickle young man indeed, for after praising Miss Talaiferro, in the next breath he suggests that both he and Fleming should get married, neither to Miss Jenny, settle down on adjoining estates, and pass the rest of their lives going to country dances and practicing at the bar.

The most ardent of the non-romantic letters in the collection is one purporting to be from William Shakespeare to Anne Hathaway. When this letter was shown to Boswell in 1797, he fell on his knees and kissed it reverently but no one has been so moved by it since, for this letter was later discovered to be one of the famous forgeries by the gifted but unscrupulous William Ireland. This curious forgery has acquired a tradition and a value of its own, and is included in Dr. Rosenbach's collection to show, as he smilingly puts it, "that sometimes the vraisemblance of love can pass adequately for the real thing."

How Madrid's First International Beauty Contest Took the Town

(Continued from Page 3.)

ing of platinum paint enhances the beauty of one's hair, were great admirers of this northern girl's natural tint.

Angela Ward, Miss England, a typical blue-eyed blonde of London, was given the prize for charm. Angela drew straws with her sister to see which of the two should compete in the contest. In Madrid she fell in love with a dark caballero.

NAZIRE HANEM, Miss Turkey, had the most beautiful eyes—black eyes of the East. After the national contest in Turkey her closest rival demanded £10,000 damages, alleging the verdict had not been just.

Other titles awarded were: Miss Scotland, aristocracy; Miss Belgium, classical harmony; Miss Norway, sweetness, and Miss Rumania, youthful ingenuity.

It should be recorded of the 14 beauties that not one of them fainted at a bullfight in Madrid, at which they were the principal attraction after the contest. Not that they all enjoyed the spectacle, however. Miss Jugo-Slavia began crying when torture of the first bull commenced, and kept it up until the last one was dispatched. It was in vain that persons near her sought to console her by telling her that it was all just a game.

With the exception of Miss Spain, Miss France and Miss Belgium, the girls knew nothing about bullfights. They cheered at the wrong moments, usually just because the bullfighter escaped unhurt after getting close to the bull. Miss England and her mother sought in vain to escape before the fiesta was over. Miss Denmark ventured only an occasional peek toward the arena, sitting with her back turned or with her head down all the time.

The toreros vied in gallantry and bravery before the beauties. Before the fight the girls had an opportunity to look them over at close range and admire their gilded raiment. Later, each of the matadors donated his bull, before killing it, to "las misses." The matadors made speeches to the girls, El Estudiante's going like this: "First of all, good afternoon. Next, many flattering words for this collection of beautiful women who have come to Madrid and to the bullfight." Having said this, El Estudiante tossed his tasseled headgear to the fair guests of honor, and Miss England, unaware that this had to be returned, aroused much merriment by putting it on her head.

A funny incident occurred when the matador, Maravilla, according to the best bullfight ethics, cut off an ear of the bull he was battling with and heaved it to the seats occupied by the beauties.

GETTING an ear thrown at one at a bullfight is about the biggest honor that can befall one in Spain, but the girls didn't see it that way. They recoiled in horror before the bloody trophy, which barely missed striking the white dress of Miss Germany. When Miss Spain explained the significance of the ear there was a general scramble for it. Miss Denmark got it, picking it up gingerly and wrapping it in her dainty handkerchief.

The bullfight was one of many means by which the beauty contest was commercialized in Madrid. Everywhere "las misses" went the crowd was sure to go—and pay. In the opinion of Monsieur de Waleffe, however—at least so he told Spanish newspaper reporters—only the beauty contests in the United States are on a commercial basis. Here in Europe they're held for the sake of art.

"The beauty contest in Chicago," he said, "is an exhibition of a commercial nature, which is at odds with the nature of our competitions. The Americans think of beauty from a point of view of interested propaganda, while our European juries conserve in them an esthetic purity. Our contests, with their severity of regulations, cannot be compared to the American elections, which are highly frivolous in their procedure."

Whether for art or for money, the value of beauty contests to the beauty queens themselves is considered questionable by most Spaniards, and there are examples in Europe to uphold such opinion. But this contest proved conclusively enough that the Spanish public likes them, and that is all that is necessary. It may be safely predicted that there will be more.

Snow

THIS is one of the oldest stories in the moving picture business. Maybe you know some of it, maybe you know a lot of it, but you don't know all of it, for it isn't finished yet, and perhaps it's only begun.

Call this fellow Bart Jones. About six years ago this Bart Jones was pretty nearly at the top of the heap. He was 35 years old, weighed 197 pounds.

For years he'd had the reputation of being willing, nay, anxious, to drop his megaphone any old time and argue it out then and there with anybody. He'd quit a job, or he'd get fired; he'd grab another, and usually a better one. He'd been a cameraman and a property man; he'd made newsreels and comedies and Westerns and feature pictures.

He walked with a swing and lived up to it, denounced studio politics and made no secret of his likes and dislikes. On the other hand, he'd work 16 hours a day and he could think up lots of ways to save a producer money, or to spend it for him.

There were about three actors and about 900 actresses whom Bart Jones liked. He'd had a good many love affairs, in spite of which he professed no very high opinion of women.

The thing that attracted him to Lily Hastings was that she wasn't an actress, but a stenographer. He ran across her on the lot and told somebody that she was too good-looking to have any brains.

Brains or no brains, he found that Lily didn't care how long she worked, which is not the worst way to a director's heart. On the coast the law says that a girl has to put on her hat at 5:30 and go home, but there's nothing to prevent her coming back after dinner to a director's apartment and typing till 3 or 4 in the morning.

That was how Bart and Lily really got acquainted with each other. She didn't drink, she didn't smoke; she could hear profanity without wincing, but she didn't repeat any of it.

Bart made up his mind that Lily was strictly business. Then he decided that she was a good deal of a lady. Next he discovered that he liked to have her around. So, in the course of six or seven months, he married her.

About two months after that Lily began to tease him to put her in the pictures. That was the last thing in the world Bart wanted. However, he was a bridegroom and his wife was dear to him, and pretty, in the bargain. He said he'd see what he could do.

After some little time, he happened to run across a story called "Smiling Lady." The heroine of this opus was a sort of Mona Lisa. Men found all things in her grave, tremulous smile. She wasn't supposed to be clever, but, of course, she was good and kind and beautiful, and so she attracted all sorts of lovers, who fancied that they

TEMPLE R

THE Temple Room of Classical Arts is the thirtieth in a series of exhibits being featured weekly at the City Art Museum in Forest Park. Each display in the "Gallery of the Week" presentation will be reproduced in the Post-Dispatch Sunday Magazine, with an accompanying description of the exhibit by museum authorities.

The interior of this room has recently been reconstructed to serve as a setting for a part of the classical collection. A gabled ceiling suggestive of that of a classical temple has been installed, the ridge and rafters emphasized by painted decoration and the walls plastered to give an effect of stone work. A window in the west wall affords a natural side light favorable for the showing of sculpture and the greater number of the museum's Greek and Roman examples are displayed here, together with vases, jewelry and other minor arts.

Occupying the most important axial position is a notable Attic sculpture, the upper half of a marble grave stele of a young woman of about 400 B. C., bearing in relief the idealized profile of the deceased. Doubtlessly influenced by the Phidian tradition, it attains a high degree of pathos, with the restraint typical of Greek art at its zenith. A marble head of the fourth century, perhaps of a

HAT ARE LLARS

heritage of a famous friendship and occasionally betray a great warmth, although the contents of some of his notes were decidedly unromantic.

In many of these letters Johnson regales the fair lady with such lovely topics as ipecac and other unspeakable nostrums which he was in the habit of imbibing. He frequently mentions the doses he was taking, as though this were vital news and of great interest to the mercurial Hester. Occasionally, however, he reveals a note of genuine tenderness and love, as when he wrote to her saying: "But let me have kind letters full of yourself, of your own hopes and your own fears, and your own thoughts, and then go where you will. You will find your journey, however, but a barren business; it is dull to live neither scolding nor scolded, neither governing nor governed. Now try."

Whether it was a desire to follow his injunction to "go where you will" or whether it was a surfeit of ipecac that drove her to it, the attractive lady later disappointed Dr. Johnson by running off with the Italian Piozzi.

THE famous letters of Benjamin Franklin to Madame Brillon, written while he was Minister to France, are among the wittiest and most entertaining of all love letters and plainly indicate why Franklin has been called the first civilized American.

In one of these letters he writes: "I had not the happiness, my dear friend, to see you on Wednesday evening, because my horses were at Paris with the young man, and I have neither feet nor wings. If I had wings, I should have flown to you, and I think I should sometimes scratch on the window of your bedchamber. It was very mischievous of Nature to deny us the advantages that she has wasted so profusely on all the little good-for-nothing birds and flies."

Lord Nelson's love affair with the charming and beautiful Lady Hamilton is almost as famous as his naval victories. Among these letters is one written from his flagship, the Victory, on August 19, 1805, during his last visit to England before his victory and death at Trafalgar. In this letter Lord Nelson expresses his undying love for his "Dearest Emma," and says, "I shall, my Emma, rejoice to have you in my arms, when I need not envy a King!"

The rarest, most valuable letter in the entire collection, however, is, in the strict sense, not a letter at all, but a famous poetic communication, a poem by the great Elizabethan, Edmund Spenser, written entirely in his own hand. This is the only known literary manuscript of Spenser in existence. He wrote it on a blank page of his own copy of "The Fairie Queene," published in 1590, which he afterwards presented with this poem to Elizabeth Boyle, then his betrothed, later his wife. The poem is the first sonnet of the famous Amoretti.

BOSWELL is represented in the collection with two notes to his wife, whom he greets as "My Dearest Life." His letters breathe the very air of constancy, although in recent years discovery of additional Boswellian papers indicate that the biographer of Dr. Johnson was not as single in his affections as his letters to Margaret Montgomerie might suggest. These letters may have been a little annoying to his wife, for they deal in great detail with the pleasures of London town, to which, however, Boswell never brought his beloved spouse. Both these epistles contain minute descriptions of dinners and it is in one of these that we find him discussing the lamentable rise in the price of fish.

There is a cheerful note from Abraham Lincoln, in the form of a mock-petition, to a Mrs. O. H. Browning, begging her to bring her charms back to Springfield, and there are a few letters about love from Thomas Jefferson, written when he was 20, to his friend Will Fleming, to whom he confided his high opinion of Miss Jenny Taliaferro's charms. But at that age Mr. Jefferson must have been a fickle young man indeed, for after praising Miss Taliaferro, in the next breath he suggests that both he and Fleming should get married, neither to Miss Jenny, settle down on adjoining estates, and pass the rest of their lives going to country dances and practicing at the bar.

The most ardent of the non-romantic letters in the collection is one purporting to be from William Shakespeare to Anne Hathaway. When this letter was shown to Boswell in 1797, he fell on his knees and kissed it reverently, but no one has been so moved by it since, for this letter was later discovered to be one of the famous forgeries by the gifted but unscrupulous William Ireland. This curious forgery has acquired a tradition and a value of its own, and is included in Dr. Rosenbach's collection to show, as he smilingly puts it, "that sometimes the vraisemblance of love can pass adequately for the real thing."

Snow Maiden

By

EDWARD L. McKENNA



"For one thing she was, and is, beautiful."

THIS is one of the oldest stories in the moving picture business. Maybe you know some of it, maybe you know a lot of it, but you don't know all of it, finished yet, and perbegun.

fellow Bart Jones. years ago this Bart etty nearly at the top He was 35 years old, 97 pounds.

he'd had the reputawilling, nay, anxious, megaphone any old gue it out then and nybody. He'd quit a get fired; he'd grab usually a better one. a cameraman and a he'd made newsreels s and Westerns and

with a swing and it, denounced studio made no secret of his kes and dislikes. On the other he'd work 16 hours a day nd he could think up lots of ways save a producer money, or to pend it for him.

There were about three actors nd about 900 actresses whom Bart Jones liked. He'd had a good many love affairs, in spite of which he professed no very high opinion of women.

The thing that attracted him to Lily Hastings was that she wasn't an actress, but a stenographer. He ran across her on the lot and told nobody that she was too goodlooking to have any brains.

Brains or no brains, he found that Lily didn't care how long she worked, which is not the worst way to a director's heart. On the coast the law says that a girl has to put on her hat at 5:30 and go home, but there's nothing to prevent her coming back after dinner to a director's apartment and type till 3 or 4 in the morning.

That was how Bart and Lily really got acquainted with each other. She didn't drink, she didn't smoke; she could hear profanity without wincing, but she didn't repeat any of it.

Bart made up his mind that Lily was strictly business. Then he decided that she was a good deal of a lady. Next he discovered that he liked to have her around. So, in the course of six or seven months, he married her.

About two months after that Lily began to tease him to put her in the pictures. That was the last thing in the world Bart wanted. However, he was a bridegroom and his wife was dear to him, and pretty, in the bargain. He said he'd see what he could do.

After some little time, he happened to run across a story called "Smiling Lady." The heroine of this opus was a sort of Mona Lisa. Men found all things in her grave, mysterious smile. She wasn't supposed to be clever, but, of course, she was good and kind and beautiful and so she attracted all sorts of lovers, who fancied that they saw, in her smile, all the qualities they desired, all the answers they were seeking.

Wistful and brave, this lovely woman moved through a world which she did not understand, but her virtue was her talisman, and thus she surmounted all sorts of incredible difficulties and came at last to a safe haven in her poor but honest hero's arms.

"This is the nuts," observed Bart Jones to himself. "Now all I have to do is collect all the best scene stealers I can remember and then let Lily walk through the picture."

All of which came to pass. Bart gathered a fine cast, including a lead and a heavy who hated each other, and a child actress and a class A vamp and a real comedian. He put his mind on the job and he spent money freely.

It's generally agreed that "Smiling Lady" is Bart Jones' greatest picture. It enhanced the reputation of three people and it made the reputation of another—Lily Hastings. She was good, really and truly good, in that film.

FOR one thing, she was, and is, beautiful. She moved with awkward grace, and she looked, always, like a brave lady in distress, and taking it with a smile. The picture was a box office smash.

If it went to Lily's head, no one could blame her. It went to Bart's head, a little, too. All he knew about it was that he'd tried to do a nice thing for the girl he loved, and it had turned out to be a wonderful job.

However, Lily's next picture wasn't nearly so good. Bart directed it, and directed it carefully and with cunning. But he'd tried to do the same sort of thing all over again, and that's one of the things that can't be done in the motion pictures.

The truth was that Lily wasn't much of an actress. She was lovely, yes, but she hadn't grown up with the game and she had started in pretty late to learn. A little stiff, a little awkward, she acquired staginess instead of grace. The awkwardness was better, but that's something that can't be recaptured, ever.

She knew that the second picture was a failure. She knew it! Everybody knew it. So she asked Bart to give her a different type of story. She was bound she'd show them what she could do.

"Sure thing, Baby," said Bart, and grinned at her. "Got to have a flop once in a while." So he picked a Cinderella story and she was terrible in it, and next she played a hoyden with a heart of gold. It wasn't so good.

It's a bad thing in any line to know you're slipping. Bart knew it, all right. He didn't believe in his wife's talents. He did believe in them, for a moment, after the first picture, but only for a moment.

He loved his wife. That was a different matter. He loved her as you'd love a stupid child. He loved her as a woman, too. Make no mistake about that. Bart's days of running around were over.

And if you love somebody, you know how it is. You've got to back the play, right or wrong. You can't listen to criticism; it maddens you more than criticism of yourself. Maybe, in your heart, you think your sweetheart's crazy. What of it? Nobody else has any license to say so.

Bart was more bullheaded and nasty than ever. He was quarreling with everybody, everybody but Lily. When he was directing her it was almost funny. He was a rough-spoken fellow, always, and he couldn't speak sharply to her, though he'd cursed the best in the business. Couldn't be sarcastic, couldn't threaten, couldn't drive.

He needn't have been too tender of her. Lily wasn't much of an actress, but she was a good trouper.

Even when he was drinking, and he was drinking plenty, he wasn't rough to her. He was drinking and he was playing table-stakes poker and he was throwing parties, lots of them. He hadn't got to the top by being a good fellow; he was trying that racket a little late.

He was scared, you see. Any job on the coast is a job like a juggler's. You have so many things in the air, and you can't drop any. All you can do is hope you catch them. You're dealing with crazy, temperamental, conceited people, and your nerves are just as troublesome as theirs, but you mustn't show it.

It's a long way up and a quick way down, and so you keep on juggling in time to the music.

"Ah, get hold of yourself," you say. "The next one will click. I'm not through yet by any means. I've had smash hits before, I'll have them again. I'll bang through. I'll knock the next one over the moon. I'm just a little low tonight, that's all. So I guess I'll have a little shot of rye."

And your wife, your wife who's sitting opposite you and who doesn't drink a drop, what is she thinking?

"Bart," she says sometimes, "I wish you wouldn't drink so much."

Sometimes she smiles. It's that same smile you studied from every angle for her first picture. You made her practice it by the hour.

That's not the real woman. She's a fighting woman, a woman who's really like yourself, raging, tearing, impatient, one who'll break herself to bits so that her name will knock against the stars.

A young woman, too, a kid. You, you're almost 40. You're not handsome. You've got that tin ear that you picked up in Fort Lee, and a hand full of broken knuckles, and a skin like leather from the sun in Yucatan and Maracaibo and Havana and Hollywood.

"What'd she give to make that name?" you say to yourself. Ah, Bart, be reasonable. You love the woman, let her do as she likes. You were always too proud to hold a dame before this. Besides, she's not that kind.

She's a lady. Look how rotten she is in love scenes. She used to underplay. Now she overplays. That's the lowdown. Smile at her, look at her smile. What do you suppose is behind that smile?

One of his fears was groundless. Lily Hastings wouldn't look at another man. She had her chances, plenty of them out there in the great West, where lovemaking is erroneously thought by many to be a pastime. She never told Bart anything about them. She was afraid he'd kill the contenders, and she may have been right.

RUMORS were afloat about Bart. People said he was slipping, that he was making too many flops lately. Property men and assistant directors and cameramen all said it, some of them hopefully. Actors, the actors of whom he'd been so contemptuous, said it, and tittered.

As it happened, it was Lily herself who put some of the final stitches in his shroud. There are informers around all studios, nice, ingratiating people, who'll drink with you and sympathize with you and listen to your troubles and then go drooling to their masters. Benny Hines was one, and he was nice to Lily and so understanding she had to tell him she was afraid Bart was drinking too much.

In the film trade there is an assumption contrary to fact that directors don't drink. They're not supposed to drink or to smoke opium. Outside of that, their time is pretty much their own.

Benny went at once to his higher-up, who in turn brought the sad news to old man Marks. So Bart's contract wasn't renewed.

Bart laughed about it. He stayed around for about three weeks, and he was drinking a lot. Then one day he told Lily good-by. He was going back East, he said, to see his folks and to look around. He'd be back on the coast soon. He gave Lily some money, quite a bit of money, and was quite casual about their parting.

Lily wasn't worried at all. She knew Bart had had a lot of jobs. Her own contract still had three months to run.

Really, to tell the truth, she was curious to see what another director would be like. Husbands are only husbands, after all, and she thought it was quite possible that a stranger might see her with different eyes.

A month went on and nobody rushed around with a picture for her. So she went to Johnny Bartels, herself, and more or less told him she'd picked him out as her next director, and all Johnny said was "Uh-huh," and nothing came of it.

Her contract wasn't renewed. She anxiously wired Bart about it. She'd heard from Bart a few times, always by telegram; he wrote no letters. There was no answer to her wire, but presently he sent her a message saying that he was going hunting in the Everglades. Evidently he hadn't heard from her.

Somewhat at a loss, she went to Artie Schulberg, the agent, and told him her troubles. Artie patted her hand and said Bart was one of the few real guys in pictures, and he'd do what he could for her. Apparently it wasn't much.

Then, one day, she ran into Joe Montgomery, who was making comedies for International. Joe and Bart had been good friends, although they worked together.

"How's Bart?" he said.

"Haven't heard from him. He's hunting in Florida."

"He's what?" said Joe. "He's up in Saranac."

She stared at him.

"Yeah. Taking the cure. And I hope you're satisfied."

"Joe—Joe—I . . ."

"Yeah? You didn't put the skids under him, did you? You didn't spread stories about how he was hitting the booze?"

"I never knew, I . . ."

"Say, listen. Take it from me, sister. You've done Bart enough harm. He was going good until he ran into you. Just leave him alone from now on, will you? He's not broke. I and a couple of other guys are taking care of that. Just let him fade out, pretty."

"Joe, I've got some money. I . . ."

"Sure you have. Go on, tell me all about Reflex films. Schulberg told me about it, don't bother. What do you care? You got yours, you're sitting pretty. Get another sap like Bart and ruin him, too. Only stay off my part of the lot after this, will you?

"YOU'RE respectable, aren't you? Yeah, well I got 40 little tramps on this lot ain't done half the harm you have."

He strode away, and Lily grabbed a taxi. "Step on it a little," she said.

When she got home there were three wires for her. Breathless, she opened them. None was from Bart. They were all from Artie Schulberg, her agent. Reflex Films was making her an offer; she must get in touch with him right away. The third said two-fifty a week. It was less than a third of what she'd had. Still, her heart leaped.

She hurriedly telephoned Artie to stall them off; then she took the next plane East to go to Saranac.

Two days later Lily Hastings played the big scene of her career.

Bart wasn't in bed. He was sitting on the porch of a little cottage. He'd lost 40 pounds; his skin was sallow.

Lily wasn't looking so good either. She hadn't meant to. She'd searched a long time for her shabbiest dress, and she was white and drawn. As a matter of fact, the plane had made her ill. That helped.

"Bart. Oh, Bart, why didn't you tell me?" she said.

"What was the good?"

"Bart. I've got plenty of money. Joe—Joe Montgomery lent me $1000."

As a matter of fact, she had $5000 in her bag, but it wasn't her plan to tell Bart that yet.

"Joe's a good pal," Bart commented softly.

"I—I'm wise to myself, Bart, at last. I—I couldn't get a thing without you. I—I'm broke, honey. Joe lent me this money."

He hasn't got a dime of insurance, she was thinking. Not a dime. I'm going to put this over. I am, I am!

"Bart, I'm through with the pictures," she said. "I'm through forever. Bart, honey, I'll never be such a fool again. I can't act. I couldn't — couldn't do a thing without you.

"Bart, I—Bart, you said you'd take care of me. You've got to. Listen. Did I ever lie to you? Well, I'm saying this once, and I'll never say it to you again. The day you go, I go, too."

"That's — that's crazy talk, Baby."

"IS IT? You think I'd let you go alone? Try it and see. My life's bound up in yours. You're the only man I ever had, the only one I ever will have. You got me too young. I never saw anybody like you, in any way. I could have told you things like this long ago. I've just been dumb all my life, I guess."

His hand closed over hers. "Baby, the doc says I got a chance," he said.

"I've seen him. A chance? You've got all the chances in the world, he says."

That wasn't what he'd said at all.

She patted his hand and got up suddenly. "You've got to exit laughing, you can't break down when you've got a job to do.

"Bart," she said, "you know Johnny Bartels directed me in a picture after you left? They wouldn't even release it. Johnny said, 'You're the worst flop ever came on this lot.'"

"Who is this punk, Johnny Bartels?" said Bart. "I'll break him in half. You're no flop, Baby. They show a profit on your contract."

"They'll show one on yours next time, Bart. Now listen. I'm going over to the hotel for my bag."

"You going to stay here, Baby?"

She bent and kissed him and laughed at him.

"Hey, you got to be careful, kid," he said.

"I don't come from a careful family. You let me alone. I know what I'm doing. Hunting in the Everglades. You big liar."

There was one thing still to finish before she began her real job. She sent a wire to Artie Schulberg. "Out of pictures for good, win, lose or draw. Sorry. Bart is improving."

Well, he's still improving. He's out of Saranac and he's off the liquor, and he's back to 180. Wait till he weighs 197 again, then Kitty, bar the doors. He's making pictures again in New York with one of the little independents.

A lot of movie actresses fade early. You ought to get one look at Lily Hastings Jones. She's not fading. She's blooming.

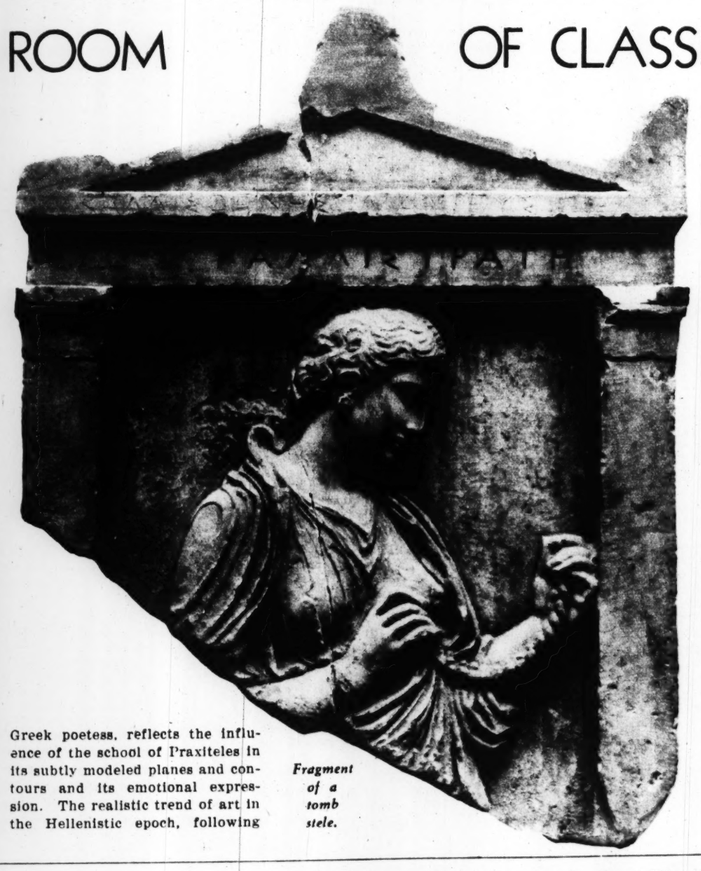
(Copyright for the Post-Dispatch.)

TEMPLE ROOM OF CLASSICAL ARTS

THE Temple Room of Classical Arts is the thirtieth in a series of exhibits being featured weekly at the Art Museum in Forest Park. Each display in the "Gallery of the Week" presentation will be reproduced in the Post-Dispatch Sunday Magazine, with an accompanying description of the exhibit by museum authorities.

The interior of this room has recently been reconstructed to serve as a setting for a part of the classical collection. A gabled ceiling suggestive of that of a classic temple has been installed, the beams and rafters emphasized by painted decoration and the walls plastered to give an effect of stone block. A window in the west wall affords a natural side light favorable for the showing of sculpture and the greater number of the museum's Greek and Roman examples are displayed here, together with vases, jewelry and other minor arts.

Occupying the most important central position is a notable Attic sculpture, the upper half of a marble grave stele of a young woman dating about 400 B. C., bearing in relief the idealized profile of the deceased. Doubtlessly influenced by the Phidian tradition, it attains a high degree of pathos, with the restraint typical of Greek art at its zenith. A marble head of the fourth century, perhaps of a Greek poetess, reflects the influence of the school of Praxiteles in its subtly modeled planes and contours and its emotional expression. The realistic trend of art in the Hellenistic epoch, following the death of Alexander (323 B. C.) is interestingly shown in a bronze statuette of a child found at Alexandria and presumed to be the Infant Dionysos.



Fragment of a tomb stele.

This tendency toward realism reached its culmination in Roman portraiture, as may be seen in the sculptured heads of Vespasian, Caracalla and a woman, perhaps of the Agrippine family, all from the first to the second century A. D.

Greek painted vases present a vivid pageant of classic gods and heroes as well as illuminating pictures of contemporary life.

EXAMPLES in this gallery trace the evolution of the art through the vigorous archaic "black-figured" period (ca. 600-500 B. C.), the more naturalistic "red-figured" period (ca. 500-280 B. C.), and include several Athenian lecythi, or memorial vases.

Two wall cases contain a collection of jewelry illustrative of the high development of the art of the goldsmith and the lapidary. Much of the gold jewelry exhibits the celebrated granular technique of the ancient goldsmiths, which consisted of the enrichment of the surface by soldering to it innumerable gold globules of almost microscopic minuteness. The engraved gems, widely used in the classical period as seals, include intaglios and cameos in carnelian, agate, sardonyx and onyx.

ADVERTISEMENT

Cash Prize Winners in the Model Home and Kitchen Contest

Hunter Packing Company

June 25, 1933

1st Prize $5.00

MRS. I. D. DALTON, 722 W. Clay Street — Collinsville, Ills.

2nd Prize $3.00

MRS. I. ALTHOFF, 1925 Newhouse Ave. — St. Louis, Mo.

3rd Prize $2.00

MRS. A. COLE — Union, Mo.

'Nau

Victo
manc
Opera
Ilse
Has
dahl

WINDING
25 years
"The N
evening will
romance whi
summer night
Ilse Marvenga
on tour, and
season as Cap
in whose arms
gay adventure
part. Surrou
singers Josep
John Barclay,
and Larry Ri
of laughter t
mary Deering
maine, Marie
will add to th
"Naughty
the most tun
with which V
this country.
Life," known
the most fam
such other w
the Southern
Someone," "
Vous." "Nau
Love," "If I
street song, "

THE pictur
1870's wh
the rest o
tlement far u
had establishe
and destined
control of Sp
of "Naughty
which are by
of Marietta,
convent and
with a wealth
with a boatlo
of France, ar
settlers in An
passes throug
guises. In bo
wedding as on
as the son of
in feminine ga
verge of marr
in a search fo
clusion.
"Naughty
and had a year
Emma Trentin
it was first p
Maynard as M
Moulan played
played Mariett
Crane the Sila
Ralph Errolle
Its great popul
operettas in all
which has beer
being "Rose M
Victor Her
musical life du
certs of "Gilm
the Pittsburgh
under his bato
ducted the orc

HERBERT
novelist
such old
and "Rory O'
endeared them
songs were tak
father Victor H
as a brilliant w
grandfather, his
having died wh
German physici
it was decreed
footsteps. His
decree and he
being a pupil o
studying theor
Reinicke.
He came
Theresa Foerst
by Dr. Leopard
upon his arriva
engaged for th
when Madame
in the pit. Wi
first light oper
ment under Ar
solo 'cellist, al
conducting and
master of the
years later he
tra and went t
Victor H
for more than
suits and his
more impressiv
created the sc
songs which ar
tral and opera
broad in scope,
simple melody,





HICKORY HOLLOW FOLKS

And The Things They Do

By WALTER QUERMANN

Uninvited Guests

THE PLAYERS

TEDDY AND EDDIE—*Bear twins who were reduced to the size of insects by a magic chemical administered by order of Queen Buzz of the Bumblebees so the twins might be taught to make honey. But now they are prisoners of the Ants.*
QUEEN ANT—*Ruler of the colony of Ants.*
MANDIBLE—*The Queen's adviser.*
CHIEF SCOUT—*Who hunts for picnics.*

THE PLAY BEGINS

(Teddy is carrying a big load while Eddie is driving one of the Ants' cows. They pause to talk.)
TEDDY—Gosh! I never dreamt that Ants worked as hard as they do.
EDDIE—I never knew they had these things they call cows.
TEDDY—It gives me the creeps to go down in their homes.
EDDIE—And I get sick every time I think of milking this thing. *(Mandible angrily rushes up to them.)*
MANDIBLE—What's all this here fool talk about? You had better get back to work if you know what's good for you. *(Teddy and Eddie go back to work and Mandible goes over to the Queen, just as the Scouts come up, greatly excited.)*
CHIEF SCOUT—There's another picnic down in Poison Ivy Meadow.
QUEEN ANT—A picnic? How grand. Mandible; call all the men together and go there.
TEDDY—*(Who had been listening.)* Can we go, too?
QUEEN ANT—If you promise to obey Mandible you may go.
TEDDY AND EDDIE—We'll do anything he says.
QUEEN ANT—That's splendid. *(Mandible, Teddy, Eddie and the army leave for the picnic.)*
TEDDY—*(Joyfully.)* Gosh. This will be real fun.
EDDIE—*(Happily.)* And I thought Ants did nothing but work. *(They are gone for a while and then Teddy and Eddie come back, carrying a large piece of bread, much too heavy for them.)*
EDDIE—Whew! This is terrible. First Mandible makes us risk being stepped on getting the food. Then he won't let us eat it, but makes us take it to the storehouse.
TEDDY—We should have known there was a catch in it. When an Ant says picnic, he means work, because that's his only pleasure in life. Oh! Oh! My poor back!

CURTAIN



Next week: Routed

(Copyright by the St. Louis Post-Dispatch)

MUNY OPERA DRESSOGRAPHS



HANNAH TOBACK,
today's selection among the Muny Opera stars who will appear in this space during the Forest Park theater's season, was born in New York City, 24 years ago, the daughter of a cantor. Her first experience on the stage was at the age of 5, when she appeared in a theater in New York's east side. Later she became a member of the Jewish Art Theater, under the direction of Maurice Schwartz. Miss Toback has appeared in vaudeville, sung over the radio, and was a member of Morris Gest's cast in "The Miracle."

Accompanying Miss Toback are three costumes she wears in Muny Opera shows. Cut out the star and paste on cardboard. Then cut out the costumes. Now dress her in her proper outfits. The three costumes shown here are worn by Miss Toback in these roles in the following productions: 1—Manon in "Bittersweet"; 2—Adah in "Naughty Marietta," in which she wears a sash; 3—Lady Farthingale in "Beau Brummel," and in this show she wears a very big hat.

Hannah Toback

(Copyright by the St. Louis Post-Dispatch.)

Next week: John Barclay



(Copyright by the St. Louis Post-Dispatch.)

Next week: John Barclay.

ST. LOUIS POST - DISPATCH
ROTOGRAVURE PICTURE SECTION
JULY 23, 1933





GRAND-CHILDREN OF A FORMER PRESIDENT

Lucia, Cynthia and Rosalyn Taft, left to right, children of Mr. and Mrs. Charles P. Taft II and grandchildren of William Howard Taft, on the beach at Narragansett Pier, Rhode Island.
—Associated Press photo.



BOY TEAMED WITH HORSE—But he didn't mind it at all. When the authorities went to investigate the case near Detroit, Mich., they found 10-year-old Arthur Odell working as shown in the photograph, because, as he said, "We just had one horse, and the hay to be cut." He claimed he suggested the idea himself.



SHE PITCHES, BUT PRIMPS, TOO—Miss Jackie Mitchell of Chattanooga, Tenn., who was formerly owned by the Chattanooga Club of the Southern League and now has been signed by the original House of David nine for the rest of the season. She is shown between innings at a practice game in Chattanooga taking a look at her make-up. Miss Mitchell is said to be the only woman who has ever signed a contract in organized baseball.



IT'S A HORN—Though it looks like a pipe, and a good blower can make it heard for miles. This picture was taken during a recent contest in Switzerland.



OPOSED TEST ROCKET—Ernest Loebell and Ed- Hanna of Cleveland, shown in the photograph, made rocket for the purpose of making tests in the upper es. According to their calculations it should ascend miles in about 40 seconds and return to earth by para- e bearing samples of gases and much valuable informa- for science and meteorology.

JUST AFTER THE SPRING

Katherine Rawls in a back dive at the Beach Casino of the Westchester Country Club, Rye, New York.

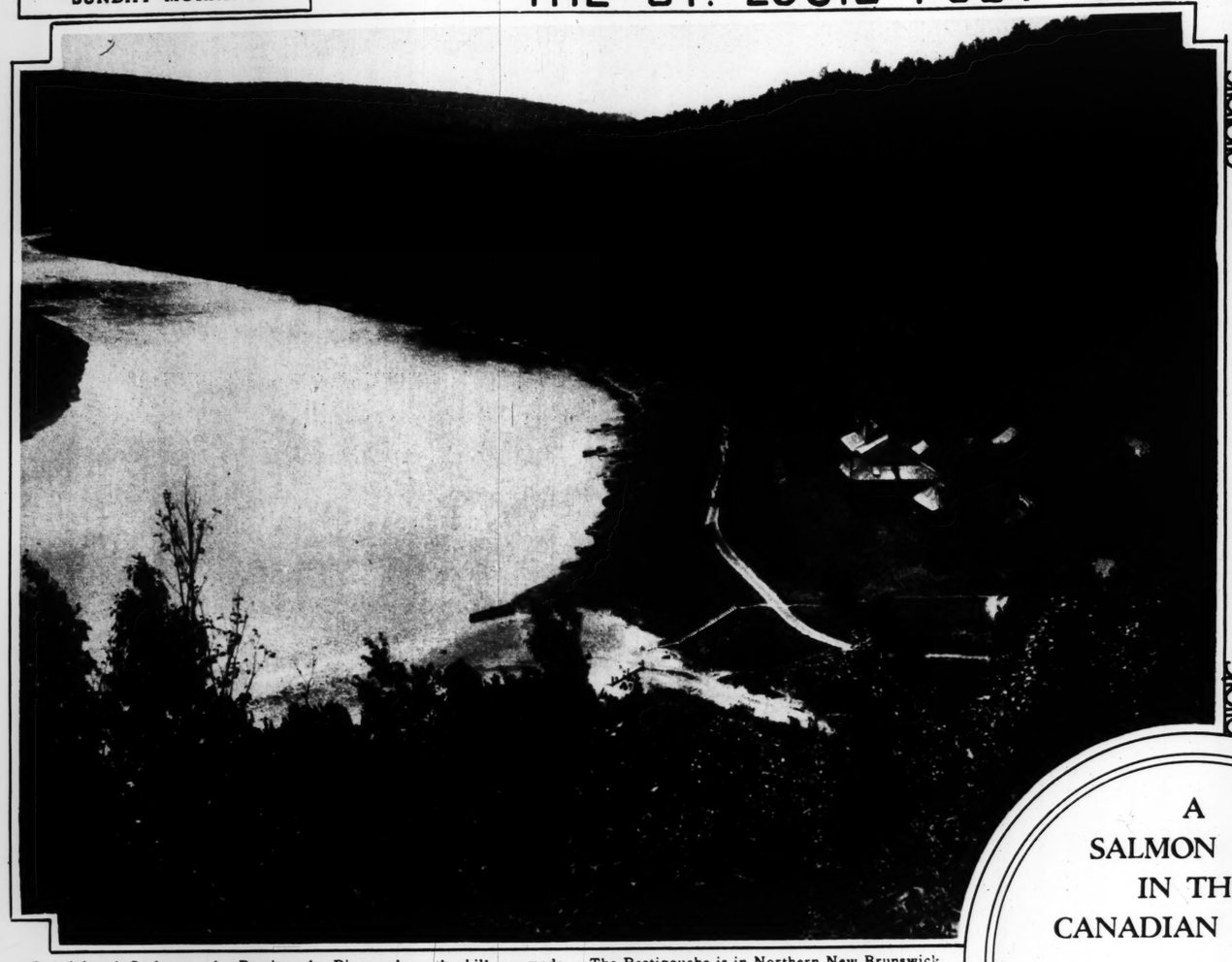


A MINT JULEP CONTEST—"Eddie of the Astor," famous bartender, shown at left, competed with Irvin Cobb, author and celebrated Kentuckian in mixing the traditional long drink of the Southland. Heywood Broun, in center, judged the contest and awarded the prize to Cobb, shown at right.



GETTING READY FOR THE TALKIES—A group of eight-month-old lions at the Gay farm at El Monte, Cal., who are preparing for their debuts in the films, where they will growl at "Lion Men" and fraternize with synthetic Tarzans as if they really meant it.

The Swiss Food-Drink



Brandybrook Lodge on the Restigouche River, where the kill was made. The Restigouche is in Northern New Brunswick and flows into the Gulf of St. Lawrence.



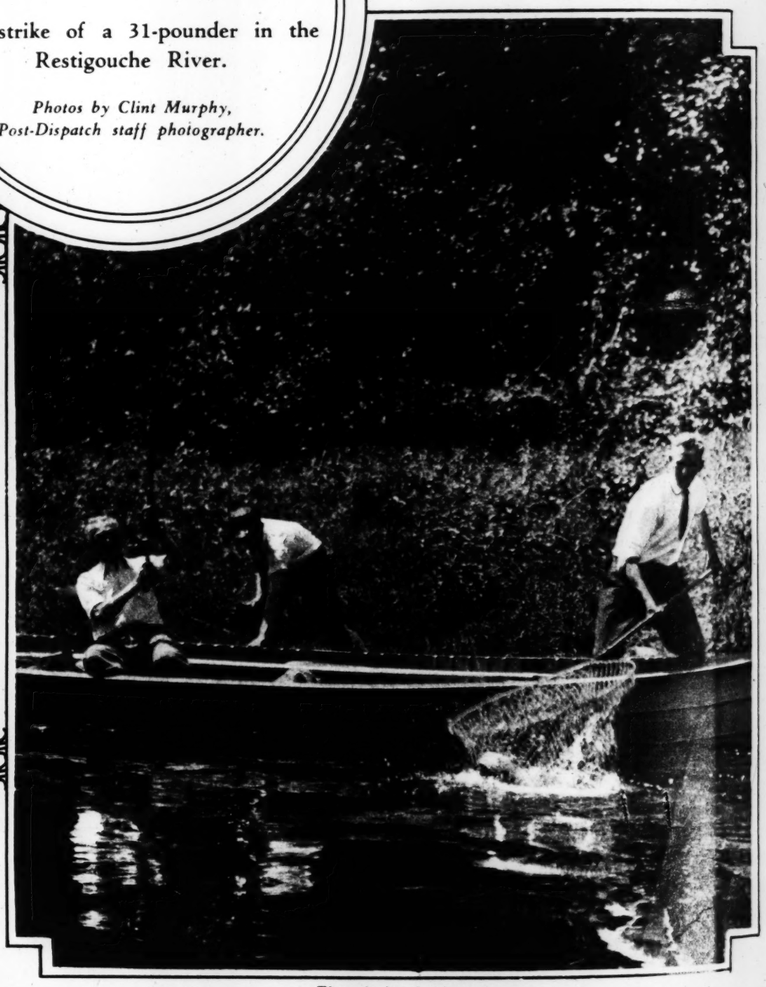
Dr. James F. Mitchell of Washington, D. C., who made the kill.

A SALMON KILL IN THE CANADIAN WILDS

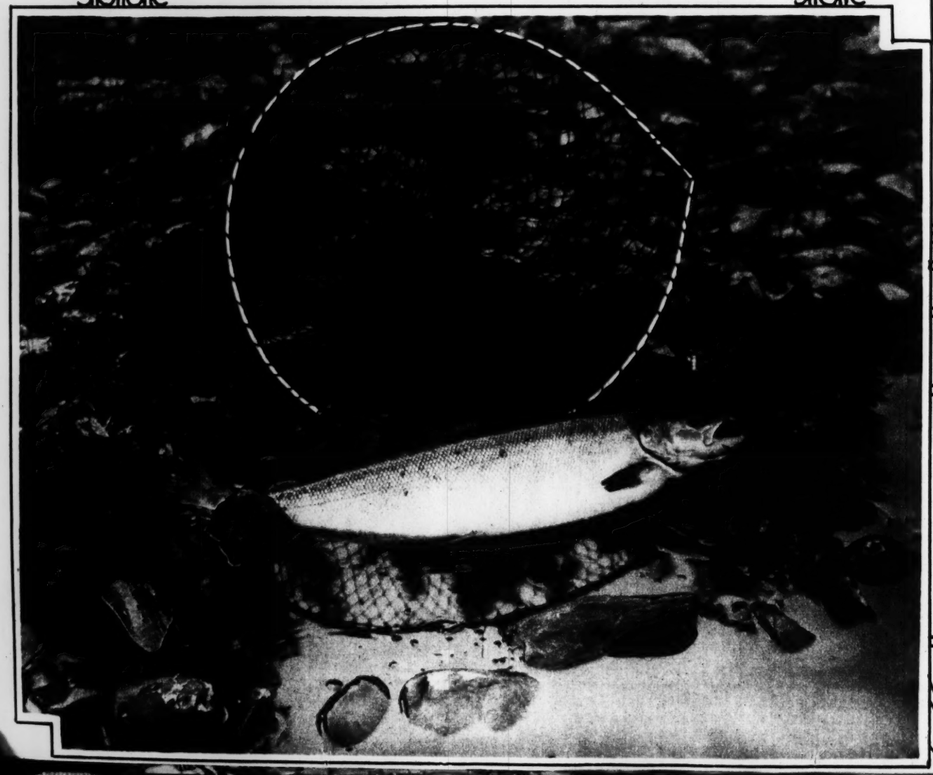
The strike of a 31-pounder in the Restigouche River.

Photos by Clint Murphy, Post-Dispatch staff photographer.



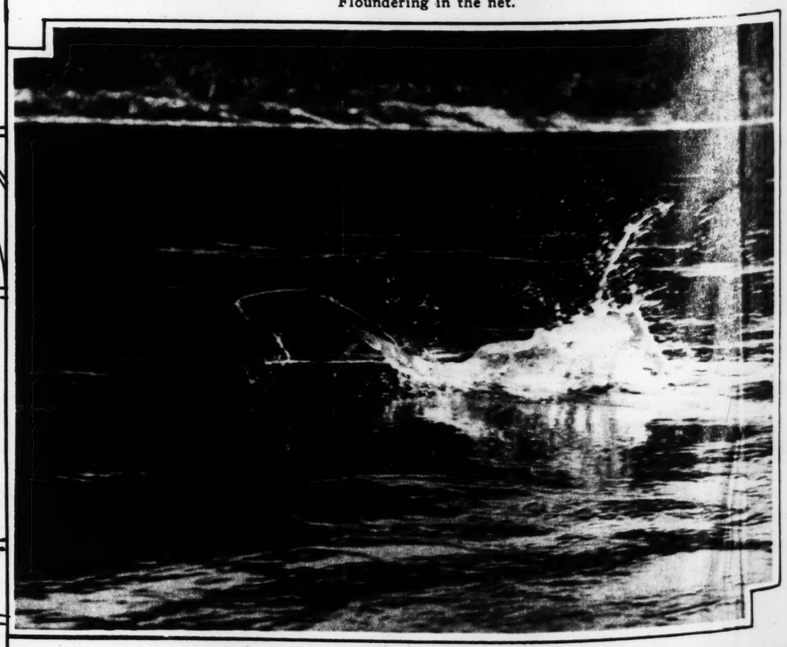


Floundering in the net.



The salmon has been hooked and is being drawn in toward the net.

The kill, a superb specimen weighing 31 pounds.



A salmon leaping through the air after being hooked.



F. Mitchell of Washington, D. C., who made the kill.



et.



er being hooked.

THE ST. LOUIS POST-DISPATCH



MIDSUMMER DAY'S DREAM
A lake of ice water, fed by a glacier, in Jasper National Park, Alberta, Canada.





NOT ADENOIDS—JUST YODELS
The youngest contestants in a recent yodeling contest in Switzerland.
—Associated Press photo.

AN ORNITHOLOGICAL MYSTERY
This shy, white bird, which suddenly appeared in the gardens of Lincoln's Inn Fields, is thought to have reached London after a long flight. But no one has been able to identify it.

KIN-SEPTIC
FOR THAT ITCHING SKIN

QUICK SURE Relief
POISON IVY and INSECT BITES

Don't suffer from SKIN IRRITATIONS, ATHLETE'S FOOT and eczema-like infections. Get immediate relief with KIN-SEPTIC. One application of cooling, healing, liquid KIN-SEPTIC positively stops itching, draws out pain and reduces irritation. Being a liquid it penetrates to the very root of the soreness and often kills germs instantly. Even the most stubborn cases of eczema, ringworm, rashes, poison ivy and other skin disorders are immediately relieved.

Satisfaction Guaranteed
35c . . . 60c . . . $1.00
AT LEADING DRUGGISTS



GERMAN AMATEUR GYMNASTS
Members of the Berlin Watch-Regiment giving a demonstration of their athletic ability at the Tiergarten Stadium, Berlin.



CHAMPION AMERICAN ARAB STALLION
Raseyn being put through his stunts by Miss Monaei Lindley in preparation for an exhibition at the Kellogg Institute of Animal Husbandry, Pomona, Cal.

How To Make Your Child

Actually Hungry for Vegetables this Summer

. . . Besides Greatly Increasing His Appetite for Milk

Now—A Remarkable Swiss Food Discovery, By Actually Creating the Sensation of Hunger, Combats Loss of Appetite in Summer . . . Frequently Adds Weight at the Rate of a Pound a Week While Curbing Nervousness, Too

Accept a Trial Package—
Note the Coupon Below

FOR a child to lose his appetite in summer is not only *unnecessary*—but also highly *undesirable*. Because vacation is the one time above all when a child should be storing up energy and replenishing his vital reserve. When he should be compensating for the drain of the *previous* school year and building for the *next*.

So if your child eats poorly in summer, try this remarkable way to make "poor eaters" *eat!* A way that does not merely "tempt" the appetite, but which *actually creates the natural sensation of hunger*.

Not only will you find your child more eager to eat (even such healthful foods as spinach, carrots and lettuce)—but you will usually find him willing to drink *double* the usual quantity of milk each day.

A remarkable food creation (discovered in Switzerland and now made over here) should achieve this result for your child. It is called Ovaltine. In summer you simply give it shaken up with cold milk, and children love its taste.

How It Works

First: Besides being extremely nourishing and easy to digest, Ovaltine is rich in the appetite-producing Vitamin B.

Second: Ovaltine contains an unusually high proportion of a remarkable food property called "diastase." This substance has long been recognized for its power to liquefy and "digest" starchy foods—a significant fact when you consider that the diet of the average child contains about 60% of starchy foods.

These features of Ovaltine are tremendously important. And specialists will tell you that the child with poor (or "slow") digestion is usually the one who won't eat—who shuns vegetables and objects to drinking milk.

But once appetite is stimulated in a scientific way and the sensation of hunger is produced, a definite change takes place. The old objection to every-day foods gradually disappears. And even a "vegetable-hunger" is built up naturally day by day.

Third: Milk turns to solid curds when taken into the stomach. Ovaltine breaks up these curds into small granules. Thus increasing its digestibility to a marked degree.

Milk is also taken much more readily when it is mixed with Ovaltine. And Ovaltine has a delicious taste that the fussiest child is unable to resist.

Start Today

For the sake of your child, we urge you to try Ovaltine. By doing so, you can make this a real health-summer for him. Note the almost immediate difference in appetite—in the way he acts at meals. Note, too, the attendant increase in weight, in nerve poise and in strength.

You can get Ovaltine at any drug or grocery store. Or send the coupon at right for a generous trial supply . . . Notice the offer of a Little Orphan Annie shake-up mug (worth 75c) which is now being given free.



Free
ORPHAN ANNIE
SHAKE-UP MUG
to shake up
Cold Ovaltine
as a Summer Drink
If you are giving your child Ovaltine now, send for this Little Orphan Annie shake-up mug (worth 75c) free. Use it to make a new and delightful cold shake-up drink with Ovaltine. Note the special offer in coupon below.

NOTE: *Thousands of nervous people, men and women, are using Ovaltine to restore vitality when fatigued. During the World War, medical authorities made it a standard ration for invalid, nerve-shattered soldiers. It is also highly recommended by physicians for sleeplessness—for nursing mothers, convalescents, and the aged.*

MAIL FOR TRIAL SUPPLY—OR FREE SHAKER

THE WANDER CO.
Dept. 153-N
180 N. Michigan Ave.
Chicago, Ill.

I enclose 10c to cover cost of packing and mailing. Send me your trial tin of Ovaltine. (*These offers good in U. S. A. only.*)

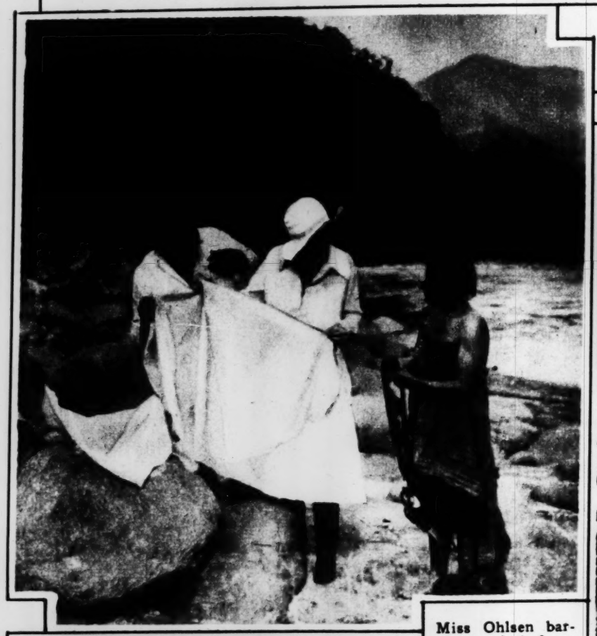
FREE Cold Ovaltine Shaker
If you are giving your child Ovaltine now, send for this Little Orphan Annie shake-up mug (worth 75c) Free. Send no money — just mail this coupon with *all of the thin aluminum seal* you find under the lid of every can of Ovaltine.

Name .....
(Print name and address clearly)
Address .....
City ..... *State* .....
(*One package to a person*) 973R

OVALTINE
The Swiss Food-Drink

Three and a Half Years Among the Head Hunting Jivaros

A Pictorial Record of a Sojourn in the Jungles of Ecuador by Mr. and Mrs. Richard C. Gill and Miss Violet Ohlsen of New York.



Miss Ohlsen bartering cloth for a jungle maiden's necklace of seeds and bird skins.



A young mother with her baby swung in a hammock made of fiber.



On a trail through the jungle, showing Mrs. Gill and some of the natives dressed in clothing donated by Mr. Gill.



Music after a banquet in honor of the American guests.



Jivaro boys tipping their blow-gun darts and arrows with curare, an extract from a native plant containing a high content of strychnine which, it is said, produces death by paralysis.



Guarding a trail against enemies. Jivaro natives with their spears of chota wood.



Your money back.... if this delicious cream-smooth salad dressing does not satisfy your taste



To Wake Up Lagging Appetites!

QUAKER MAID CHILI SAUCE—to "tone up" cold cuts... meat and fish of all kinds. It gives them added zest and flavor.

RAJAH SANDWICH SPREAD—to make delightful sandwiches, quickly, easily and oh, so good. It is made of mixed pickles, eggs, oil, vinegar . . . spiced with a master touch.

Good News! They're both unusually low-priced.

There is no need for you to pay fancy prices to get a delicious salad dressing with just the tangy taste you like. You can get exactly what you want at your A&P Food Store—at exceptionally thrifty prices. We are more than willing to prove it to you. That is why we make this sensational offer.

Visit your A&P Store tomorrow. Buy a jar of Rajah Salad Dressing. Try it in your own home, with as many of your favorite salads as you like. If it does not suit your taste...if for any reason you are not satisfied with it . . . return what you have not used, and your full purchase price will be refunded.

We make this sensational offer because we are sure that once you try Rajah you will say it suits you exactly. It has a delicious flavor that tones up the choicest salads. It is rich, cream-smooth and full-flavored. Always fresh! It is made from selected grade-A ingredients... perfectly blended ... and it is long-whipped to an even, creamy consistency. And Rajah Salad Dressing keeps well. No fear of it spoiling.

HANDY JARS

The large economy-quarts offer you the most for you money. And you can use the jars at canning time. Designed to fit standard preserve-jar caps.

RAJAH SALAD DRESSING

MADE BY QUAKER MAID... It's a pure food, high in quality—high in value. You save as you spend when you buy RAJAH SALAD DRESSING.

8 PAGES of FUN

ST. LOUIS POST-DISPATCH

TWO COMIC SECTIONS

ST. LOUIS, MO., JULY 23, 1933

THE BUNGLE FAMILY

This comic appears every day in the daily Post-Dispatch

By H. J. TUTHILL

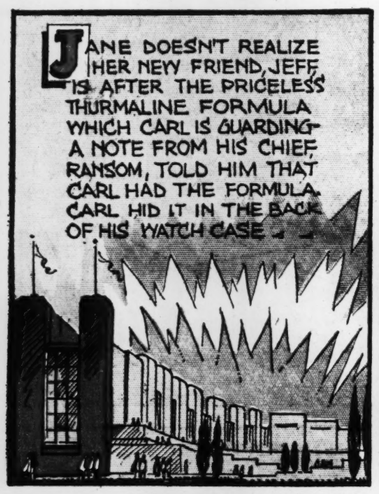




JANE ARDEN

Reg. U. S. Patent Office





















Rosie's BEAU

by GEO. McMANUS



BRINGING U





Rosie's BEAU

By GEO. McMANUS



THINGS WE COULD DO WITHOUT—



BRINGING UP FATHER

This comic appears every day in the daily Post-Dispatch

By McMANUS





TOONERVILLE FOLKS

BY FONTAINE FOX

(Copyright, 1933—by Fontaine Fox, Trade Mark Reg. U. S. Pat. Off.) Great Britain Rights Reserved



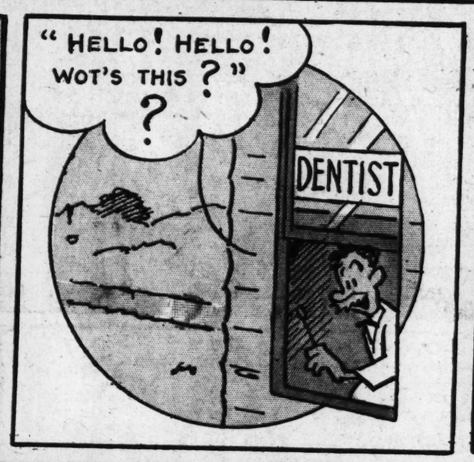




















LITTLE STANLEY



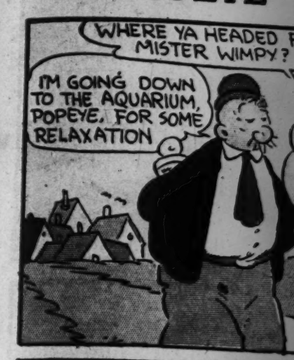
ADVERTISEMENT

BEECH-NUT More of the world's finest chicle Makes it the world's finest gum! PEPPERMINT GUM

ADVERTISEMENT

8 PAGES of FUN

POPEYE















CARE IF THAT
N DOES HURT YOUR
; YOU DON'T LOOK
TOO WELL TO ME!"

H ISN'T
VOULD YOU
SING ME
T A
TE?"

CAME AND TOOK
MY FALSE TEETH
I AIN'T NEVER
PAID HIM FOR!"

7-23

"GIDDAP!"

TISEMENT

NT GUM

8 PAGES of FUN

ST. LOUIS POST-DISPATCH

SECOND SECTION

ST. LOUIS, MO., JULY 23, 1933

SECOND SECTION

POPEYE

This comic appears every day in the daily Post-Dispatch

By SEGAR







































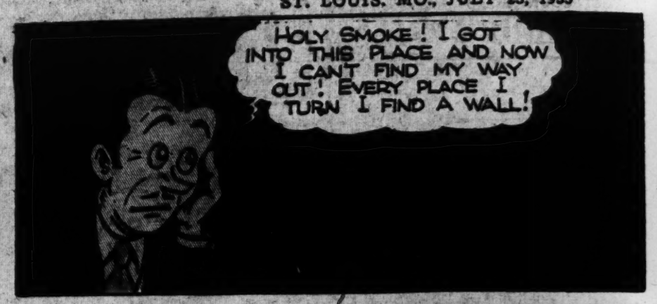




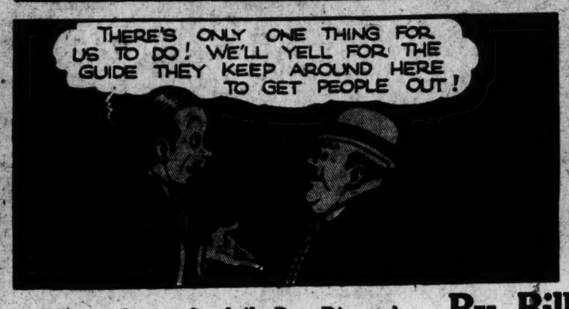
Chris Crusty

By Bill Conselman — Charlie Plumb







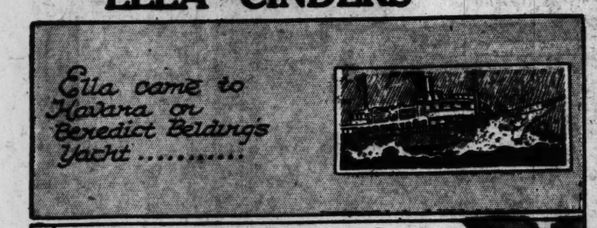




ELLA CINDERS

This comic appears every day in the daily Post-Dispatch

By Bill Conselman and Charlie Plumb

























© 1933 by United Feature Syndicate, Inc.
Reg. U.S. Pat. Off.

DUMB DORA







SKIPPY



E! I GOT
ACE AND NOW
ND MY WAY
PLACE I
ND A WALL!



rlie Plumb









ST. LOUIS, MO., JULY 23, 1933

DUMB DORA

This comic appears every day in the daily Post-Dispatch

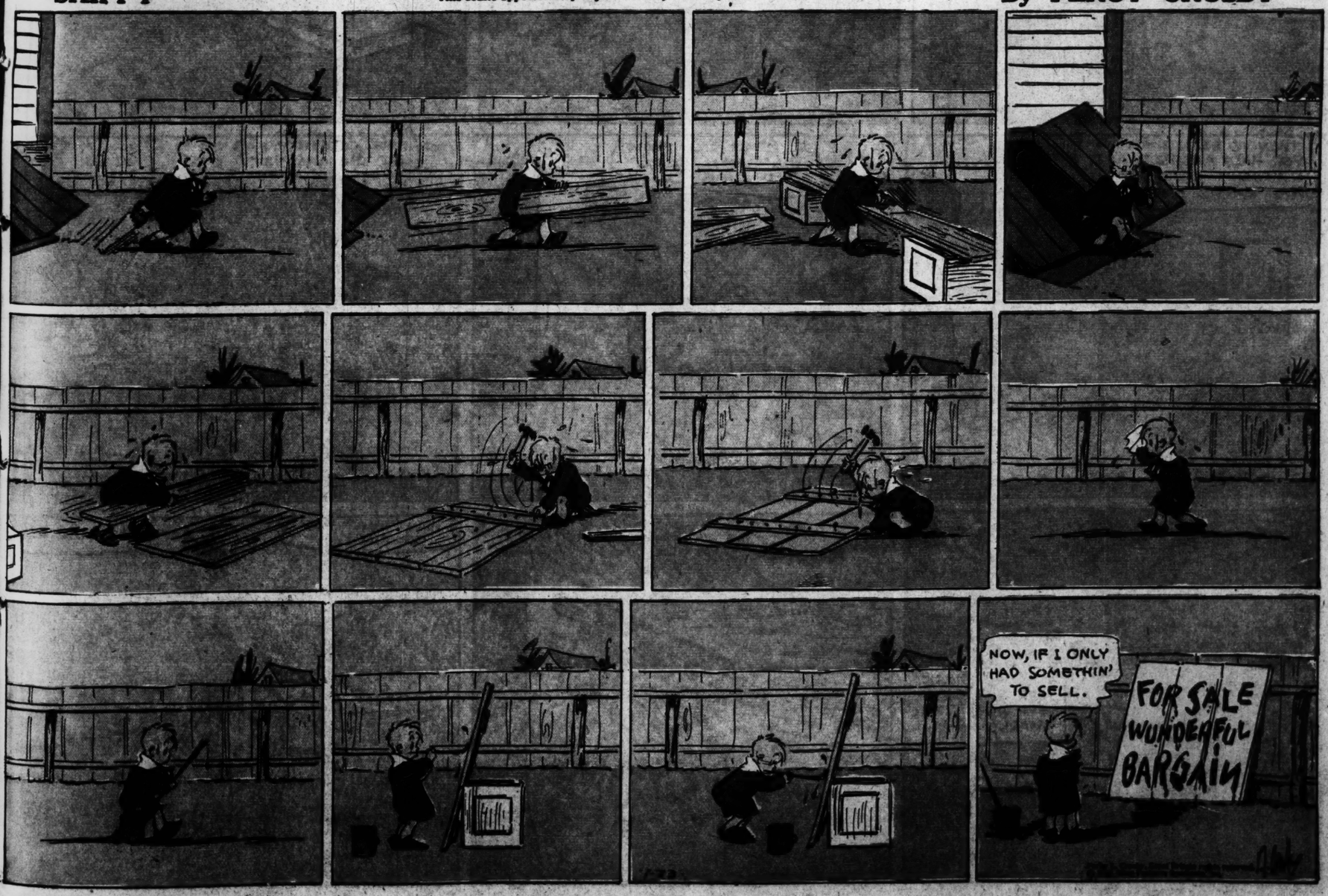
By BIL DWYER



SKIPPY

This comic appears every day in the daily Post-Dispatch

By PERCY CROSBY





MUTT AND JEFF

By BUD FISHER



(Copyright, 1933, by H. C. Fisher.) Some Rights Reserved. Trade Mark Reg. U.